Official Report

George P. Rowell & Co., the leading authority on newspaper information says: "The Fort Wayne Sentinel, published at Fort Wayne, has the largest circulation accorded to any daily in Indiana, outside of Indianapolis.

# The Fort Wayne Sentinel.

Can't Get Away FROM IT!

Of course you can't. Go anywhere in Allen County and you will find the Weekly Sentinel. Now is the time to plant your spring advertising.

ESTABLISHED 1833. SATURDAY. APRIL 4, 1896. —PART FIRST— PRICE FIVE CENTS.

That Third Thumb.

++++

George Cluze is the only man we know possessing three thumbs. Nature gave him two and the other he patented. It is the thumb on the Cluze Patent Thumb Glove. The buying public are influenced by habit if they once buy the Cluze, they will take no other, because it meets the requirements—fit, finish and staying qualities—gloves without this patented thumb do not. Sold only by

++++

GEO. DeWALD & CO.

LOANS. LOANS.

Ten Thousand Dollars

To Loan in Sums of

$10, $15, $20, $30, $50, $100, $200,

Or any amount you may wish, on furniture, pianos, organs, cows horses and wagons, bicycles, store fixtures, machinery, storage receipts, or any other available security.

Everything left in your possession undisturbed and you still have the use of the money. You can pay it back in weekly or monthly installments as you may find it most convenient.

All business strictly private and confidential.

Loans made the same day you apply for it.

Real Estate Loans made also.

INDIANA MORTGAGE LOAN CO.,
Rooms 5 & 6 Foellinger Block.
36 Calhoun Street.

TOOTH BRUSHES

THAT WILL NOT LOOSE THEIR BRISTLES. All BRUSHES GUARANTEED.

FREESE & RANKE,
CHEMISTS,
88 Calhoun Street.

If you want to have the latest things in

BABY CARRIAGES,

Buy them at

KANE'S.

We sell the newest styles for less money than the other dealers have to pay for the same old things they have sold for years Buy your sweet baby a new cab at Kane's. Then you will have the latest and be in the swim.

Heaton Bros.

. . . . . POST OFFICE DRUG STORE.

Our prescription clerks are honest, intelligent and skillful. Our stock of drugs and medicines is new, fresh and complete. No substituting. You will get just what you call for, and at a reasonable price.

The new management of this store will make an earnest effort to merit your patronage and will not forget to thank you for your favor.

Post Office Drug Store,
BEN F. HEATON, Prop.
Opposite Post Office.

Are You Thinking Of Giving a Wedding Present?

You will find just what you want among Miss Lowry's spring goods just opened. What could be nicer than a fancy lamp, a brilliant piece of cut glass or artistic bric-a-brac, a fine baking dish, cake plate, chocolate set, dozen ramikins trinket set, jardiniere, umbrella stand, or any one of the beautiful novelties now on display at Miss Lowry's.

If you want a new dinner set don't fail to get her prices. Every variety of China sets from $7.00 up.

22 West Berry Street.

New York Hair Bazaar.
Correct Coiffures.

Hair dressing in the latest fashions. Any face is rendered doubly attractive by a careful adjustment of the hair.

We are prepared to produce the newest styles of Coiffures: also perfect fitting wigs, half wigs and waves, natural looking as one's own hair. Skeleton bangs in the latest styles.

Natural Wavy, Mary Antoinette and Feather-weight Switches.

The purest of Dyes, Cosmetics, Face Powders and Toilet articles on sale. Manicuring and Facial Treatment in the most improved styles.

Miss E. C. BODENBECK,
22 East Washington Street

## MORE DESERTERS.

### Fielding Resigns the Command of the Northwest.

#### Will Join the Forces of Ballington Booth and Takes All His Staff Officers With Him.

CHICAGO, April 4.—Edward Fielding, brigadier general in command of the northwest division of the Salvation Army, and with the exception of Commander Booth-Tucker, the most prominent officer in the forces in America, has resigned his commission and will join the forces of Ballington Booth's volunteers. The majority of his staff officers go with him and the blow is conceded to be the most severe which has been suffered by the Salvation Army since the recall of Commander and Mrs. Ballington Booth. Brigadier Fielding's wide personal influence will now be exerted in behalf of the new organization, and it is predicted that the news of his resignation will cause a heavy defection in the ranks of the army, not alone in his own division but all over the country.

## "HEALER" SCHRADER.

### Cincinnati Don't Want Him and He Goes to Newport.

#### There He Defies the Authority of the Mayor and is Arrested for Disorderly Conduct.

CINCINNATI, Ohio, April 4.—Healer Schrader, who was ordered from Cincinnati by the health officer on account of his methods being inimical to public health, went over to Newport, Ky., and began "healing" and selling photographs there today. The mayor ordered him to cease operations. Schrader refused, whereupon he was arrested on the charge of being a general nuisance and guilty of disorderly conduct.

## ORDERED TO CALL AN ELECTION

#### Jackson County, Indiana, County Seat War in the Courts.

SCOTTSBURG, Ind., April 4.—The case of the state of Indiana on the relation of Elias D. Brown and Alfred W. Mills against the board of commissioners of Jackson county, known as the Jackson county seat removal case, in which the people of Seymour filed a petition for an election to determine the question of removing the county seat from Brownston to Seymour, which election the commissioners refused to order, was decided yesterday in favor of holding an election by Judge New in the Scott county circuit court.

H ordered the clerk to issue a peremptory mandate to the commissioners to order the election at the first regular term of the board, which meets June 1. To this decision the defendants excepted. They were allowed forty days to file a bill of exceptions. They then took an appeal to the supreme court.

Great excitement prevails among people of Jackson county and both sides are straining every nerve to gain the victory. The county board will be compelled to make the order unless the supreme court stays further proceedings.

## BREACH OF PROMISE.

#### Miss Selby Given a Verdict of $10,000 by the Jury.

JEFFERSON, Ohio, April 4.—Miss Hannah Julia Selby has been given a verdict by the jury in common pleas court for $10 000 in her suit against Rev. Robert E. Hill for breach of promise of marriage. The plaintiff's home is at Oakleigh, Hermon Hill, Snarebrook, England. Rev. Hill was formerly pastor of the First Baptist church at Ashtabula, but resigned by reason of this trouble, and married a young lady, whose home was in this county. He has recently been in charge of a church at Racine, this state.

#### Strike in Gold.

SAN FRANCISCO, Cal., April 4.—The greatest strike made in a gold mine in California for years is reported to have been made recently in the Raw Hide mine in Tuolumne county. A pocket is said to have been found at the 900 foot level, the extent of which is not known, which contains nearly free gold The samples assay from $15 000 to $20-000 a ton. It is said that the ore in sight contains $600,000.

DON'T MISS IT.

The Exhibit of the Summit City Manufacturing Co. at Geo. DeWald & Co.'s.

One of the most unique and handsome window decorations that has ever been displayed in this city is now on exhibition in one of the large show windows of the Geo. DeWald & Co dry goods house, corner of Calhoun and Columbia streets.

The display consists of an immense revolving reflector, before which is displayed a large bunch of roses, together with fancy goods and novelties. The reflector was manufactured and placed in the window by the Summit City Manufacturing Co., of 277 South Harrison street. Telephone No 287.

This display is only one of the many novelties for window decoration which this firm manufactures and is prepared to furnish on short notice, and, like everything they make, is up to a high standard of excellence.

#### Racing Season.

NEW YORK, April 4.—The racing season in the east opens two weeks from today, and, with an intermission of ten days, continues until late in the fall. The first meeting is in Washington under the new management, and judging from the list of entries for the stakes and the people interested, there should be better sport than has ever been seen at the capital.

## SCIENCE AS A WITNESS.

### Roentgen's Discovery Employed in the Court.

#### Shadowgraphs of a Deformed Wrist in Evidence in a Suit for Damages in Malpractice.

WICHITA, Kas., April 4.—Probably the first instance of a court recognizing the Roentgen discovery as a means of establishing a fact in evidence, is that in which the district United States court directed that a shadowgraph be taken of the wrist of Peter Noel, who is suing the Santa Fe road for $10,000 damages for wrongly setting the fracture of his wrist. The question of what is the best evidence in a case of that kind came up and all the parties interested, all well as the court, agreed that in the light of modern science, a shadowgraph of the wrist would be the best evidence. Consequently the court directed Lucien Blake, professor of electricity in the state university, to make the test in court today.

## LOCAL LINES.

J. H. Aldrich was in the city from Butler today.

Bert Duesler, of the Archer Printing company, will visit Kendallville over Easter Sunday.

Mrs. Colonel Oakley, whose serious illness was mentioned in THE SENTINEL, is improving

Dr. Ross appeared on the streets this morning with a new carriage. The new rig has pneumatic tires.

Bert Burnett, a student in the International Business university, will spend Easter with his parents at Rome City.

Hon. Matthew Henebery, of Peoria, Ill., is the guest of his daughter, Mrs. R. W. T. DeWald, on West Wayne street.

Miss Tillie Foulker, of No 172 John street, is critically ill. Within the last day or two fears were entertained that she would not recover.

Miss Carrie Hall, of Indianapolis, who has been the guest of her aunts, the Misses Laura and May Kimball, for the past month, has returned home.

L. A. Centlivre and Will McKinnie went to Woodburn today on business connected with the Centlivre Oil company, who are drilling an oil well at that place.

Elsewhere in THE SENTINEL today appears the announcement of Murray Hartnett as a candidate for water works trustee, subject to the decision of the democratic city convention.

Mr. and Mrs. Conrad Bearing have fitted up the house at the corner of East Lewis and Division streets, and will move therein next week. Mrs. Bearing was formerly Miss Maggie Hanley.

Charles Weaver, who has been city salesman for the B. W. Skelton company, will go on the road for that firm next Monday. Mr. Weaver is one of the best known traveling salesmen in this country.

Byronius Hattersley and Seidlitz Hubbard, two of the worst actors in the Elks' minstrel company, will go to Chicago tomorrow to engage costumes for the catastrophe which the Elks will inflict upon the indulgent people of Fort Wayne on the fourteenth of this month.

Dr. L. A. Worch came near losing an eye this forenoon. He was groping his way through a dark cellar under his office, No. 101 Calhoun street, when he ran against a gas fixture. It struck him just below the right eye and cut a gash an inch long in the lower eye lid. It was an uncomfortably narrow escape from a terrible injury. He now carries his eye in a sling.

Mr. and Mrs. A. F. Bolman have returned from Coldwater, Ohio, where they attended the wedding of their niece, Miss Lydian L Bolman to John E. Taylor, of Port Gibson, Miss. The bride is well known in this city, being the daughter of Dr. and Mrs C. F. Bolman, who formerly resided here. The groom is a law student in the Valparaiso college and will complete his term the coming year, when he will take his bride to his home in the sunny south to permanently reside. The wedding was the social event of the season at Coldwater, and received a three quarters column notice in the Mercer County Standard.

NEW STORE.
NEW GOODS.

We will be ready for you with an entire new stock of Dry Goods in a few days.

WOLF & DESSAUER,
70 and 72 Calhoun St.

Just received a large assortment of Straw Hats with Tam O'Shanter crowns at Mergentheim's Bazaar, second floor.

Haviland China Dinner Sets, only $22.00, 113 pieces.
Austrian China Dinner Sets, only $18.00, 113 pieces.
English China Dinner Sets, only $7.00, 112 pieces.
Also the Celebrated Blue Cauldon Dinner Sets.
100 Piece Dinner Sets, $6.25.
10-piece Chamber Sets, $2.10.
These are astonishing values for goods of such well known reliability.

WARD'S CHINA STORE.
s-tf

## COLONEL NAFF SAFE

### But a Half-dozen Attendants Were Drowned.

#### Broke Through the Ice on Rainey River While in Search of Timber Thieves.

MINNEAPOLIS, Minn., April 4.—A special from Crokston says that Col. A. F. Naff, the United States inspector who was reported drowned yesterday on the Canadian boundary, has returned to that city. All the party broke through the ice in Rainey river and, with the exception of Naff and the United States deputy marshal, all were drowned. Those two managed to escape and secured horses on which they reached civilization.

The trip up the river is said to have involved a hard 450 miles' drive. For many years the extensive organized theft of pine and other timber on the American side of Rainey river, which forms a portion of the Minnesota and Canadian boundary line, and the sale of this timber to Canadians across the line has been a source of profit to the depredators and vexation to the general land office. The scheme of the stealers is to establish camps on the American side and float the log piles down past the border.

Numerous attempts have been made by the land office to effect the capture of the guilty parties. Three special agents and assistants made a thorough and persistent effort to find the men several years ago and individual agents have had general instructions looking to this end all along

This was the case with Colonel Naff, who was ordered last summer by Commissioner Lamoreux to investigate the matter when feasable.

## BROKE INTO A BANK.

### Five Burglars Work Hard for a Small Sum.

#### Got Hold of the Wrong Safe and Secured Only $100—Steal a Horse and Flee.

WHITINSVILLE, Mass., April 4.—Five burglars clad in dress suits, entered the Whitinsville savings bank at about 1:30 o'clock this morning, blew open one safe and attempted to force another, but were only able to sceure $100. Before entering the bank the men at the muzzel of revolvers, over powered Joseph Beuregard, watchman, at the Whitinsville mills and at the bank, which is near the mills, bound and gagged and put him in an outhouse, where he was discovered at about 6:30 o'clock.

After robbing the bank the burglars stole a horse and carriage from the mill barn and started to escape, but the horse ran away and the wagon was demolished by striking a telegraph pole. The burglars evidently escaped uninjured and walking to the barn of a Mr. Sprague, in Douglass, they broke in, took his horse and carriage and drove away. No further trace of them can be found. The directors of the bank held a meeting this morning and offered a reward of $5,000 for the apprehension of the burglars.

## POISONER ARRESTED.

### Tried to Kill One of His Boarders.

#### His Wife Also Taken Suddenly Ill With Symptoms of Poison.

CHICAGO, April 4.—Adolph L. Meyer, proprietor of a boarding house, has been arrested on a charge of poisoning James Fenton, sixty years of age, who has lived with him for seventeen years. Meyer has at times been confined in asylums for treatment and during his absence Fenton assisted Mrs. Meyer in managing the boarding house. Meyer, it is claimed by the police, was jealous and poisoned Fenton to get him out of the way. Mrs. Meyer is very ill and the police believe that her husband tried to poison her also. Meyer denies the charge.

## MILLIONS COMBINE.

#### Miss Vanderbilt and Harry Whitney Will Wed.

NEW YORK, March 4.—The engagement of Gertrude Vanderbilt and Harry Payne Whitney is now admitted by all their friends and denied by none of the family. It only awaits the formality of an announcement. As Miss Vanderbilt is the daughter of Cornelius Vanderbilt and therefore prospective heiress to one fourth of about $100 000 000, and as Harry Payne Whitney is the only son of ex-Secretary Wm. C. Whitney and prospective heir to one-half of the Payne-Whitney millions, this statement is bound to attract considerable attention.

#### Spaniards Lose 800 Men.

TAMPA, Fla., April 4.—It is rumored here that in the battle which occurred on Tuesday at Pinar del Rio, between the forces of Maceo and Colonel Suarez, the Spaniards lost 800 men. Insurgent loss was also heavy. No details of the battle are given. Colonel Suarez was seriously wounded.

A Request to Smokers.

I hereby ask you to try Coony's Little Havana Cigar. You will rejoice over it and say yourself it has no equal. Don't forget and ask for it.

COONY BAYER, Mfg.,
1x4 98 W. Main street.

#### Big Embezzler.

LONDON, April 4.—At Bow street police court today Matthew Arnold, fifty-two years of age, well dressed, was remanded on an extradition warrant charged with embezzling the sum of $40,000 in Denver, where, he said, he had been a clerk in civil and criminal courts. Arnold was arrested at Southampton while upon the point of starting for Cape Town with his wife and a colored servant.

## OFFICERS AFTER THEM.

### Tramps Who Committed an Outrage in Michigan.

#### Edith Galimore Seeking a Divorce From Her Husband—The Dinnen-O'Connor Case.

The officers in this city were notified this morning to be on the lookout for two tramps who had assaulted a girl in Southern Michigan and then burned her body. They came in this direction and were seen near Wallen at an early hour this morning. The officers left for Wallen immediately and the police are also watching for the tramps here and it is probable they will be caught.

WANT A DIVORCE.

John F. Rodabaugh, as attorney for the plaintiff, has filed suit in the circuit court asking that his client, Edith Galimore, may be given a divorce from her husband, Lafayette Galimore. The usual causes are alleged.

DINNEN-O'CONNOR CASE.

The circuit court adjourned at noon until Monday morning The plaintiff's testimony in the case of Dr. J. M Dinnen against B O'Connor, for $1,500 for medical services, has not yet been finished. Dr. Murphy, of Chicago, was on the stand this morning and gave expert testimony favorable to the plaintiff. He also has a claim against Mr. O'Connor for $2 500.

FRANCHISE GRANTED.

The county commissioners this morning granted a franchise for the construction of an electric railroad from this city to New Haven. The terms and conditions were mentioned in yesterday's SENTINEL.

Work Room, 144 Pritchard Street.

During the month of March eighty-seven days' work have been done at the work room.

The following donations have been received: Buttermilk, Mrs. Quicksall; bread, W. F. Geller and the Yates Home bakery; meat, Mrs. Mitten and Mrs. C. G. Guild; material for shoe bag, Mrs. Bursley.

The committee is sometimes asked what donations are needed for the work room, and it takes this opportunity to say that material for work is also acceptable. Muslin, either bleached or unbleached, cotton batting, calico, gingham and thread are among the things made use of.

Shirt waists have been added to the list of articles ready for sale any Tuesday or Thursday. Orders for the making of shirt waists (boys' or women's) if left at the office of the Relief union, will be promptly filled. The work will be well done and at a very reasonable rate.

The work room will be closed Tuesday, April 14, on account of the annual meeting of the Relief union, which will be held that day.

SECRETARY WORK ROOM COMMITTE.

The Complexion

Of your walls may be changed—made beautiful at small cost.

New Wall Papers.

We have in stock all the latest designs and novelties for the spring trade.

KEIL & KEIL,
116 Calhoun St.

LADIES! LADIES!

Don't miss Klotz's Embroidery sale, beginning today and lasting one week. Special low prices.
372 Calhoun street.

Try Coony's Little Havana Cigar. It's a winner 1x4

New Seed House.

Bulk Seeds, all new; Henderson's famous World's Fair Lawn Grass a specialty.

31 eod 3t ALDERMAN,
Next Door to Randall Hotel.

We manufacture Ice Cream and Fruit Sherbets every day all winter. Fancy moulded Ices to order.

nov 2 sat-tf W. F. GELLER.

Watch for the date of our opening.

WOLF & DESSAUER,
70 and 72 Calhoun St.

Dr. W. C. Collins, Dentist,

Sixteen years' experience in all its branches. Nitrous oxide gas administered. S. E. Cor. Wayne and Calhoun Sts., second floor. 29sat tf

Wait for Wolf & Dessauer, who will open the finest line of Dry Goods in the city in a few days at their new store.
70 and 72 Calhoun St.

Are You Ready?

The fishing season is close to hand. All lovers of the sport are to get their paraphernalia ready for business, and anything wanted in that line they should not forget that the only place in the city where first class tackle and everything in that line, and at prices lower than anywhere else, can be found is at C. H. Miller's Sportsmen's Headquarters, 20 W. Main St.

Any repairing on reels and rods promptly executed. Live minnows for sale.

#### Card of Thanks.

I desire through the columns of THE SENTINEL to express my sincere thanks to my friends and neighbors and especially to the members of I. O. O. F., No. 19, and A. O. U. W., No. 36, for their sympathy and assistance during my bereavement by the death of my husband.

MRS W. H. WEBSTER.

## TWO COMMITTEES

### Appointed to Investigate the Charges

#### Against the Degnon Construction Company—Result of the Mass Meeting at the City Hall.

A large crowd of laboring men, representative members of organized labor in Fort Wayne, met at the city hall last night in answer to a call issued in THE SENTINEL by C. F. Baker, president of the Trades and Labor council, for the purpose of investigating the reports that the Degnon Construction company, who has the contract for building the electric railroad from the city to Swift's park, is employing imported laborers on the work. The hall was filled.

Mr. Baker acted as chairman of the meeting and George R. Hench was elected secretary. Mr. Baker stated the object of the meeting, and said he had been requested to call it by men who claimed to have a grievance against the company. No one arose to make in public the charges which had been reported on the streets. A. J. Moynihan, of the Journal, made the first speech, in which he took occasion to pay a few compliments to the company and also to advertise the Journal. He detailed an interview which he had with Mr. Childs, superintendent of the construction company, in which the latter assured him that the company would employ none but Fort Wayne men so far as it was possible to do so. Mr. Moynihan said that Mr. Childs was present at the meeting and he would like to have him heard on the subject.

Mr. Childs was called upon and responded He stated that not a man, but the five expert foremen, had been brought from abroad; that 129 men were employed, and everyone of them so far as he knew was from the city; that out of nineteen foremen, fourteen were from Fort Wayne; that out of forty-six teams, only thirteen belonged to the company. He said that no men had been discharged, and that while some teams had been laid off pending the arrival of material and owing to the condition of the weather, none had been discharged.

Mr. Childs stated that there would not only be employment for all the teams and all the men in the city willing to work on the Swift farm improvement, but he invited the meeting to constitute itself a committee to employ the labor for him. He urged the meeting to appoint a committee of labor and business men to investigate the charges made against his company and had data and facts and the names of the men employed to submit to them for the most searching inquiry.

C. L. Drummond made a speech in which he moved that a committee of seven be appointed from those present at the meeting who should select another committee of seven representative business men and the two committees should make a personal investigation of the charges and report through the newspapers. Mr. Drummond took the ground that it would be wrong for the company to import labor, and when he asked Mr. Childs if he would instruct his foremen to employ Fort Wayne men, Mr. Childs answered that he had already given his foremen such instructions. George Jaap, James Reilly, Mr. Griffith and others spoke. M. E Burns and S. C. Moffat made speeches advertising the Post.

Mr. Baker announced the committee as follows: C. F. Baker, C. L. Drummond, George Jaap, Fred Kyle, George R. Hench, George W. Ames and W. H. Babcock. It was then unanimously decided to request Hon. J. B. White to head the committee of business men. This committee will get to work at once and will make a perfectly impartial report upon the truth or falsity of the charges made against the company.

As the meeting closed Secretary Prevey, of the Associated Charities, arose and made a short talk, in which he stated that the Associated Charities had secured a lot of land just west of the city which would be let out in small parcels to unemployed workingmen for the purpose of raising potatoes and other vegetables during the summer for the next winter. He suggested that the unemployed men be asked to accept the ground and make use of it.

Mr. Prevey's speech aroused the ire of George Jaap who arose and made a speech viciously attacking the scheme as proposed. He said he was in favor of forever wiping out the word "charity" from the English language, and said it was a disgrace to invite the workingmen to engage in such humiliating work as raising potatoes on ground that is furnished to him free of cost. Mr. Jaap's attack on the plan of the Associated Charities did not meet with the approval of the assemblage.

## DIVORCED IN FIFTEEN MINUTES.

#### Ex-Senator B. F. Harness, of Kokomo, Secures a Speedy Decree.

KOKOMO, Ind., April 4.—Ex-Senator B. F. Harness and wife were quickly divorced in court here yesterday, on the application of the former, who secured a decree in fifteen minutes after filing the complaint, which charged the defendant, Nora O. Harness, with cruelty and neglect by periodically and wilfully leaving plaintiff's home without his knowledge and consent and remaining absent for weeks. The ex-wife left last night for Chicago, where she will reside. Mrs. Dora Brown asked divorce from Thomas Brown, to whom she was married but three months ago. The plaintiff, who is a deaf mute claimed that she was compelled to live in a tent in the woods, her husband furnishing her nothing but bread and water to eat, abandoning her in the woods after a very brief honeymoon, taking nearly all her clothing with him.

## WELLS STREET

### Will be Paved With Asphalt the Coming Season.

#### Board of Public Works So Decided Last Night—Other Routine Business.

Wells street will be paved with asphalt unless something unforeseen happens. Last night at the meeting of the board of public works Attorney R B. Hanna was present representing the property owners who are in favor of an asphalt pavement. These are in the majority, there being but a few now on the street who favor brick. The board passed a declaratory resolution for the paving of the street with asphalt and will set a day for hearing remonstrances.

People living in the Seventh ward presented a petition for the opening of a street between Wallace and Buchanan streets to run east from Hanna street. The petition was filed for future reference.

A petition was presented by D. Nestel and others asking that an electric street light be placed at the intersection of Broadway and Huestis avenue. The petition was filed for future action.

W. C. Westerman's plat of a number of lots in Eliza Hanna's addition was approved.

The comptroller was instructed to send to the Pennsylvania railroad and other companies who have electric poles in the city and who have not yet paid the pole tax, copies of the pole tax ordinance and a notice to call and settle.

The final hearing of remonstrances against the acceptance of the Fifth ward sewer was again postponed for two weeks.

The board ordered the purchase of a lot of brick and other material for street repair work, signed a lot of vouchers and then adjourned.

ORDER OF BEN HUR

Will Give an Entertainment Next Monday Night.

Court No. 15, Order of Ben Hur, will give an entertainment and social at their rooms, in Harmony hall, on West Berry street, next Monday evening, to which the public is invited. The program will be as follows:

Piano solo.....Robert Craig
Address.....Dr. A. P. Buchman
Music.....Gounod quartet
Recitation.....Helen Casterline
Vocal duet.....Seebold sisters
Recitation.....Jessie Misner
Vocal duet.....H. and C. Casterline
Recitation.....Irma Metsker
Vocal solo.....Lottie Whitney
Recitation.....Gertrude Meisheimer
Vocal solo.....H. S. Vreeland

After the rendition of the program the ladies of the court will serve refreshments.

If you want new stylish wall paper, goods to PLEASE you, (in any grade from the cheapest to the best,) at the very lowest PRICES, you will go STRAIGHT to L. O. Hull, 90 Calhoun St.

When we have X ray opera glasses it is presumed that the ladies will decide that the theatre hat is no longer a necessity. Edmunds Electric Co. sell Crookes tubes. 4tf

The Complexion

Of your walls may be changed—made beautiful at small cost.

New Wall Papers.

We have in stock all the latest designs and novelties for the spring trade.

KEIL & KEIL,
116 Calhoun St.

The spring term at the International Business College, Schmitz's Block, opens Monday, April 6th.

In another column the Gormully & Jeffery Manufacturing company, through their agent, A C. Katt, make an offer of a $1,000 bicycle to some amateur rider, and another offer of $500 in gold to some race promoters. There is no reason why some Fort Wayne rider or race promoter should not land one or both of these prizes. The Gormully & Jeffery Manufacturing company have a number of other valuable offers to make to bicycle riders which will be announced in these columns from time to time

A. C. Aurentz's, headquarters for Easter Candies.

3t2 18 West Berry St.

SATURDAY ONLY.

Men's $2.50 Black Stiff Hats at $1.90. We also show the finest line of 25c Neckwear in the city. KLOTZ'S,
372 Calhoun St.

The Complexion

Of your walls may be changed—made beautiful at small cost.

New Wall Papers.

We have in stock all the latest designs and novelties for the spring trade.

KEIL & KEIL,
116 Calhoun St.

The spring term at the International Business College, Schmitz's Block, opens Monday, April 6th.

Notice.

Every good judge of a fine cigar should try Coony's Little Havana. It speaks for itself. Don't forget to ask for it. 1x4

WOLF & DESSAUER,

70 and 72 Calhoun St., are preparing to open their new store with a complete stock of Dry Goods and Notions.

## THE DEATH LIST.

### A. H. Duff Died From Cancer This Morning.

#### List of Those Who Have Died Within the Week Ending This Morning.

A. H. Duff died this morning at St. Joe hospital. He was sixty-one years of age and had been afflicted with cancer for a long time. The remains were shipped to his home in Mackey, Ind., this afternoon.

SCHULTS.

The twelve-year-old son of A. W. Schults, of No. 64 West Main street, died of diphtheria this morning and will be buried tomorrow.

HUHN.

Edward, the nine-months-old son of Mr. and Mrs. Amand Huhn, of No. 70 Swinney avenue, died this morning from inflammation of the brain. The funeral will be held at St. Paul's Catholic church at 2 o'clock tomorrow afternoon.

DEATHS OF THE WEEK.

The following is the list of deaths as reported by the city undertakers for the week ending April 4:

Francis Agler, 8 years old, dropsy.
Carl Measing, 79 years old, old age.
Robert Dornte, 14 days old, spasms.
Edward Huhn, 9 months old, inflammation of brain.
Michael Sullivan, 54 years old, la grippe.
W. H. Webster, 32 years old, inflammation of stomach.
Jennie W. Lichtenwalter, 18 years old, stomach trouble.
James M. Read, 26 years old, la grippe.

## CHICKEN THIEVES

### Steal a Dozen Hens From James Wise.

#### They Left a Few Roosters and a Hen—News From the Police and City Hall.

Chicken thieves visited the premises of James Wise, 307 Winter street, last night and stole twelve hens from his coop, leaving two roosters and also a bantam hen and rooster. The thieves broke a lock to secure an entrance to the coop. They are supposed to be local talent. Mr. Wise reported the theft at the police station this morning. He says this gang of chicken thieves have been committing their depredations in this part of the city for several nights, but as yet there is no clue as to who the rascals are.

NO POLICE COURT.

There was no police court this morning. It seems that nobody had time to get drunk last night and nobody wanted to fight, therefore the police had nothing to do.

CITY PAY DAY.

Today was pay day at the city hall. Everybody in the employ of the city, from mayor down to the street sweepers, received their pay, some for three months and some for one month.

ONE BUILDING PERMIT.

Henry Meyer has taken out a permit to build an addition to his house on lot 36, Eliza Hanna's addition, to cost $150.

Simple Breakfasts.

The Scotch make oat porridge the principal part of their breakfast, and this habit of the sturdy race is coming into quite general favor in America Some fruit and grain with a hot cup of Postum Cereal and bread and butter is an ideal health breakfast.

Coffee hurts many people in ways they do not suspect.

Any disorder of the stomach, bowels, kidneys, palpitation of the heart, weak eyes, etc., originates in a weakened nervous system, caused by some foreign element the nerves cannot stand.

Coffee and tobacco are powerful drugs and directly effect the nervous system. Quit the cause of the disorder and nature will generally heal up the affected parts.

Postum Cereal made by the Postum Cereal Co., Lim., of Battle Creek, Mich., is a pure, nourishing and strengthening grain food-drink which will answer very well instead of coffee.

If one is perfectly well and can drink coffee without its showing a disorder in some part of the body, they might not be interested in Postum, but about every other one is hurt by coffee, and there is no denying the fact that the great food drink is a boon to such. Properly prepared it is toothsome and delicious.

"Just as good" as Postum Cereal are words used to defraud the public.

## INSTALLATION EXERCISES.

#### The New Officers of the G. S. A. to B. of L. E.

At a regular meeting of G. S. A. to B. of L. E, Wednesday, April 1, the following officers were installed:

President, Mrs. Ella Studor.
Vice President, Mrs. Anna Horning.
Secretary, Mrs. Carrie Maroney.
Treasurer, Mrs. Rhoda Gates.
Chaplain, Mrs. Harriet Sperring.
Guide, Mrs, Maggie Kelker.
Sentinel, Mrs. Maggie Conklin.
Pianist, Mrs. Katie Becker.
Insurance Agent, Mrs. Millie Drake.

Mrs. Torgee, the worthy past president, did the installing with ease and dignity, assisted by Mrs. Ettie Adams, as marshal, and Mrs. Helen Jones, as chaplain, after which ice cream and cake were served.

Quit Work.

FLORENCE, Col, April 4.—About 5,000 laborers on the Florence and Cripple Creek railroad high line, working for Carlisle, Dittmer & Weither, this morning quit work. The contractors are paying $1.75 per day, and the men asked for $2 and also that the price of board be cut down from $5 per week to $4.

## STRUCK BY A CAR.

### An Aged Lady Receives Severe Injuries.

#### Mrs. Nonnemaker Has an Arm Broken by a Main Street Car at Wayne Street.

Mrs. Nonnemaker, living at No. 160 Oliver street, was struck by a street car at the corner of Lafayette and Wayne streets this forenoon, and severely injured.

The car was on the Main street line. As the car neared Wayne street Motorman Willard Davis saw a woman cross the track very slowly, and just as the car reached the crossing the woman stepped back upon the track in front of the car. The car struck her and dragged her several feet before it could be stopped.

Mrs. Nonnemaker suffered a fracture of the left arm at the wrist and was otherwise bruised and injured. It was very fortunate that the results were not of a more serious nature.

Mrs. Nonnemaker is seventy-five years of age and is said to be slightly deaf. It is supposed she did not see or hear the car approaching. Dr. McCausland attended her.

ANKLE BROKEN.

Last evening Dave Roche got into a row at the Creigh saloon, on Chicago street, which has been before the police and the public numerous times of late, and the result is that he has a broken ankle. Roche says he found a watch and chain and that Creigh claimed it belonged to him. Roche does not know just how the fight started, but he started to run and fell, breaking the bones of his ankle. Men in the saloon say Roche was troublesome and looked for trouble and got it. Roche is now at St. Joe hospital under the care of Dr. George C. Stemen.

MILLER AND HIS DOG.

Fred Miller and his dog, "Guess," who are walking from New York to Denver and back again, arrived in this city last night on their return trip. They put up at the police station. Miller claims to be walking the trip on a wager of $2,000.

A TRAMP FAMILY.

Among the callers at the police station for shelter last night were Robert Satzer, his wife and five year old boy. They formerly lived at New Castle, Pa., but some time ago the man got out of work and was unable to find anything to do to keep his family from starving. He had no money, so last week he and his family started to walk to Joliet, Ill., where he has relatives. They have walked much of the distance, having received assistance at a few places. They will be sent further west by the authorities.

## LOCAL LINES.

Miss Annie Mahoney, of New Haven, will spend Easter Sunday with friends in this city.

Deborah lodge, D. of R., will give a social and entertainment at Harmony hall April 23d.

The M. O. O. G. F. will hold a special meeting at A. O. U. W. hall No. 50, Sunday afternoon at 1:30.

Miss Maggie Cunningham, of Logansport, is the guest of Mr. and Mrs. P. F. Cunningham, of 75 West Lewis street.

Miss Luella Herbst, of Saginaw, Mich., will arrive tonight to be the guest of Miss Minnie Hahn, of 157 West Main street.

Mrs. W. E. Sherrer and children, of Van Wert, Ohio, are the guests of her parents, Mr. and Mrs. W. E Angevine, of 82 Force street, for a few days.

C. Toedtmann has resigned his position at Root & Co.'s to go to Cleveland and accept a position with his brother, F. C. Toedtmann, who will open a drug store at that place next week.

The late Christian Wenninghoff was a member of Howard council, No. 246, Royal Arcanum. He had paid in $173 in assessments and dues. He died March 16, 1896. Friday his widow, Mrs. Emely Wenninghoff, received a New York draft for $3,000, the full amount of his policy, just nineteen days from the date of his death.

Dr. C. A. Dorman will deliver his second lecture on the 'Secret Sins of Men" at the city Y. M. C. A., at 3:30 tomorrow. The lecture is free. No collection will be taken at the door. All men cordially invited. The boy's meeting at 2:15 will be addressed by Rev. Sidney Bennett, on "Honesty." This meeting will be held in the association parlor.

Ice Cream and Fruit Ices for Easter.

We will have for Easter the following flavors.

ICE CREAM.

Vanilla,
Chocolate,
Strawberry,
Orange,
Almond,
Tutti-Frutti.

ICES.

Lemon,
Orange,
Pineapple,
Strawberry,
Claret,
Roman Punch,

At the CHICAGO BAKERY,
Telephone, 163. W. F. GELLER.

Full assortment of Candy Easter Eggs, at A. C. AURENTZ'S,
3t2 18 West Berry St.

# SEE

OUR BARGAIN

ROCKERS!

ONLY $2.90, WORTH $5.50,

SALE NOW ON.

PICKARD BROS.

HEADQUARTERS FOR

FURNITURE and STOVES.



LOST

All Dandruff

By the Use of

Peruvian Hair Tonic.

Promotes the Growth of the Hair.
Prevents and Cures Baldness.
Removes Dandruff,
Cures Diseases of the Scalp.
Imparts Lustre and Beauty.

IS NOT A DYE,

But Restores the Color of the Hair by Supplying to it the Natural Elements and Nourishment which it Needs.

Satisfaction Guaranteed or Money Refunded

REHLING & BISCHOFF,

Druggists and Chemists,
Sole Agents.
Corner of Washington and Barr Streets.



A. HATTERSLEY & SON,

PLUMBERS!

STEAM AND

GAS FITTERS.

48 East Main Street.

Fort Wayne, Ind.



FATFOLKS REDUCED from 5 to 25 lbs per month by a harmless treatment by practicing physician of 20 years' experience. No bad effects or detention from business. No starving, wrinkles or flabbiness. Improves general health and beautifies complexion. Physicians and society ladies indorse it. Thousands cured.

PATIENTS TREATED BY MAIL confidentially. For particulars address, with stamp, DR. SNYDER, McVicker's Theater, CHICAGO, Ill., or 947 Broadway, NEW YORK CITY.



The Evening Sentinel.

BY E. A. K HACKETT.

SATURDAY, APRIL 4, 1896.


### The Man for Mayor.

Reforms never go backward. They come to stay. A few years ago the wave of law and order swept over our country from one end to the other. We have seen its results in Fort Wayne and we believe our people of all parties are so pleased with it that they will support no party or candidate not in sympathy with the movement.

Next Wednesday the democratic voters of this city will be called upon to cast their ballots for delegates to the city convention, and in doing so will express their choice as to the candidate of the party for mayor, and it is of the utmost importance that every democrat should be so much interested that he will vote for that man for office who has the best interests of the city at heart, and a man who has the business ability to manage our city in a manner that will bring about the most good to all our people. Under the new charter the mayor virtually controls all the departments of the city government, and the utmost care should be exercised in the selection of a man who will in no manner cripple or injure them, but will keep them up to their highest standard.

We want a broad-gauged man—a man who will have an eye single to the best interests of Fort Wayne at all times; a man who will have the backbone to enforce all laws without fear or favor; a man who will be fair and just to all our people and protect all their rights; a man who will surround himself with officials and boards not on account of their political merit but on account of their qualifications and fitness for these positions.

We have one of the very best cities in the west, and we should all be so proud of and loyal to it that we will lay aside all personal preferences and vote for the man who is strong and able enough to handle the reins of its government in a manner that will continue to advance its interests and bring the greatest prosperity to our people.

If we nominate such a man we believe we will have no trouble in electing him, for our people will rally to his support at the polls feeling assured that the rights of all will be protected and good government prevail; but if we nominate an incompetent man, a man who has not the qualifications we have enumerated, a man who can be led about by any wind that blows, a man controlled by cliques and law breakers and by people who care more for their own personal interests than they do for the good of the city, he deserves and will suffer defeat.

Fort Wayne wants a democratic mayor who will command a decent respect for the observance of the Sabbath and an honest regard for the laws aiming at the peace and good order of the city. She wants an executive who will be in sympathy with the better ideas, impulses and ambitions of the people and will manage our municipal affairs on business principles and business methods, and it is such a candidate that the party should place in nomination next Thursday night for this important and responsible position.

THE Elkhart Truth claims that it is the duty of any patriotic citizen who is convinced that he could serve his fellow citizens as councilmen to consent to the use of his name as a candidate. Every man is under obligations to the community in which he lives for the privilege and the protection which the community confers upon him. The honest man with the ability to be useful in the common council is not excused from serving if his neighbors ask him to serve. The good men who refuse to become candidates forget what they owe the taxpayers as well as to themselves. Good men are wanted.

TOMORROW will be Easter Sunday. Christmas and Easter are the gladness of the year. The Lord's birth into our humanity and His triumph over death are the great events that light up the darkness of the world's sin and misery and despair, revealing a new Heaven and a new earth, and bringing glad tidings to the people of the whole world. The Lord is risen, is risen indeed, and every Easter morning proclaims to the questioning soul, the same old precious words spoken to the disciples: "Because I live ye shall live also."

FRANK J. HALL, of Rushville, announces that he will be a candidate for the democratic nomination for congress in the Sixth district. He was a candidate in the Fourth district, two years ago, against William S. Holman for the congressional nomination. The democrats in the Sixth district have some hopes that the dissatisfaction among the friends of James E. Watson may lead to democratic success in the district.

OFFICIAL returns from Henry county show that James E Watson was defeated by Henry U. Johnson 154 votes in the most exciting primary campaign in Indiana. Johnson will go into convention with the thirty-six delegates of Henry county, practically retiring Watson from the nomination for congress. The total vote cast was 4,190, of which Johnson received 2,172; Watson, 2,018.

AN exchange says that no aspirant for the republican presidential nomination has as yet "under lock and key one-half of the 455 delegates necessary to procure the presidential persimmon at St. Louis." That may be so, but McKinley don't have to keep his delegates under lock and key. They are the kind of men who "stand without hitching."

## REMENYI RESUMES HIS LABORS.

### Has Recovered Sufficiently to Fulfill His Future Engagements.

DAVENPORT, Iowa, April 4.—Edouard di Remenyi, the violinist, will not go home to New York for the rest prescribed for him by his physicians. He has recovered sufficiently from his recent break down to leave for Dakota where he has concert engagements to fill, and he declares that he will cancel no further engagements unless compelled to do so by another collapse.

It is hard to tell sometimes whether the shopper or the saleswoman feels the effect of shopping the most. Even the pleasant part of it involves standing, waiting, weariness for both of them and more or less hurry and neglect of regular meals and regular habits. This leads to dyspepsia or constipation or both; they are two links in the chain of indigestion; another link is biliousness; headache is another; then follows backache, drowsiness, dizziness, an irritable temper and the "blues," all links of one chain binding down your energies and making life a burden. The way to throw off the whole trouble at once is to put the bowels and stomach into condition again. Dr. Pierce's Pleasant Pellets do this quicker, more comfortably and more naturally than any other remedy in the world. They actually cure constipation so it stays cured; you don't become a slave to their use; they strengthen the intestines to do their own work, tone the stomach and gently stimulate the liver. They are mild but sure, like Nature itself. Don't let any druggist give you a griping pill. Insist on having Dr. Pierce's Pleasant Pellets.

The People's Common Sense Medical Adviser gives more plain useful information about the human body and all the ailments to which it is subject, than any other single book in the English language. It is really a medical encyclopedia in one volume, a large, heavy book of 1000 pages, with over 700 illustrations. The outlay of money, time and effort in producing this great book was paid for by the sale of the first edition of 680,000 copies at $1.50 each, and the profit has been used in publishing the present edition of half-a-million copies to be sent absolutely without price to all who will remit the small charge of 21 cents in one-cent stamps to pay the cost of mailing *only*. Address, with stamps, World's Dispensary Medical Association, No. 663 Main Street, Buffalo, N. Y.



No Wonder the Crowds

COME TO OUR STORE.

ONE REASON is because they can buy suits that suit them. Another reason is because we have the courage to accept a small profit and give lowest prices ever known. Low prices are quick travelers. They're not heard today and forgotten tomorrow. They set neighbors talking to neighbors, and our store grows in popularity. Men who want

STYLE, ELEGANCE and durability at low cost, should see our line of New Clothing for spring and summer wear. Ours are the worthiest garments to be found anywhere at anywhere near the price. We mean just what we say and know just what we are talking about. The stock consists of New Garments only, made within the past few weeks, made of

HONEST AMERICAN all-wool fabrics, and made well. We will part with it for the fewest dollars that you ever before paid for spring and summer clothing.

IF YOU COME out Easter under one of our new spring suits you'll be dressed right. We would call your attention to our line of $10.00 suits for business or dress. They'll please all fastidious dressers with modest incomes.

Schmidt's U.S.

34 and 36 Calhoun St., -- Foellinger Block.


# WIFE OF REV. CHARLES H. PARKHURST.

## She Tells How Paine's Celery Compound Has Benefited the Famous New York Preacher.

Dr. Parkhurst's best aid in his untiring crusade against crime in the metropolis is his wife.

In looking after her husband's health Mrs. Parkhurst is doing more than all the members of the women's campaign. "Am I worried about the doctor?" says Mrs. Parkhurst. "Not at all. I feel that he is tired, but he recuperates, and I never try to hinder him from a piece of work, because I feel he will have the strength for it. My greatest pleasure is in helping him to carry out his ideas." Mrs. Parkhurst wrote to Wells & Richardson Company, January 22 1896:

"Dr. Parkhurst has used Paine's celery compound for two weeks with beneficent results. It has helped to keep him up while very tired."

In a subsequent letter to the same druggists, on January 28, she said: 'I am sure the Paine's celery compound is doing Dr. Parkhurst good. I am under obligation to Mrs. ——— for bringing it to our notice."

If it were possible to reproduce in cold type the emphatic tone in which men and women from every part of the United States speak and write of Paine's celery compound, not a word more would be needful.

Unfortunately, when published in the stereotyped pages of a daily paper, these enthusiastic letters can't help losing part of their earnest, persuasive character.

Paine's celery compound is not one of the many sarsaparillas or nervines that manage to make themselves public, as far as their mere names go, but without making themselves known to suffering people by actual use. Paine's celery compound has been used and enthusiastically recommended by the most judicious, considerate, careful men; and women in every city in the United States, as an absolute cure for nervous debility and exhaustion, neuralgia, sleeplessness, melancholia, hysteria, headaches, dyspepsia, rheumatism, kidney trouble and all blood diseases. It is the best spring remedy in the world.

Bright and breezy April days have a stronger charm of hope about them than any other days of the year. Now is the season appointed by nature herself for new growths, and a casting off of the old parts that have served their purpose, and are outworn and diseased. That terrible throbbing of the heart, the neuralgia, the headache, the leaden weight over the eyes and in the forepart of the head, need only Paine's celery compound to vanish forever

Paine's celery compound has come legitimately by its present tremendous reputation, as an invigorator, nerve-regulator, blood restorer, and body recuperator. There is nothing experimental about it.

No remedy in existence ever received such emphatic and plain spoken testimonials from sick, ailing, tired, and run down men and women.

It is no half way cure that is attempted by Paine's celery compound, but a clean sweep of every trace of neuralgia, rheumatism, constipation, headache, dyspepsia, and blood impurity from the system.

Take Paine's celery compound in the spring to purify the blood, strengthen the nerves and make health!

# GLADDEST DAY OF ALL.

### The Lord Has Risen and Brought Eternal Life.

#### Easter Day Services Will be Held in All of the Churches of the City Tomorrow.

Services at the South Congregational church in keeping with the thought and spirit of Easter. All welcome.

Railroad Department, Y. M. C. A—Bible study, 3 p. m.; mixed meeting, 3:30 p. m; Rev. A. A. Hundley will give an address. Everybody cordially invited.

Sunrise Easter service at 6 o'clock Sunday morning will be held by the Luther league of Trinity English Lutheran church, corner Wayne and Clinton streets. All welcome.

Revival services at the Grace Reformed church tomorrow. Communion and reception of members at 10:30 a. m. In the evening Mr. Bodell's topic will be "Excuses for Not Being a Christian."

Third Presbyterian church—Preaching by J. M. Boggs, pastor, at 10:30 a. m. and 7:30 p. m; communion at morning service; Sabbath school at 12; junior Y. P. S. C. E, 3:45; senior Y. P. S. C. E, 6:30.

Christ's Lutheran church, at the City Y. M. C. A.—Sabbath school at 9:30 a m.; at 10:30, preaching and holy communion; Y. P. S. C. E at 6.45; children's Easter service, 7.30 p. m. A. A. Hundley, pastor.

German Reformed Emanuel church, W. H. Lahr, pastor.—Sunday school at 9:30 a. m; communion services at 10:30 a m.; Y. P. S. C. E. at 6.45 p. m; services at 7:30 p. m. Corner Fairfield avenue and Bass streets.

The Covenant Bible school meets at 2:30 tomorrow afternoon in the building, 406 South Calhoun street, and extend a cordial invitation to the parents of its pupils to be present. Lesson study, "The Resurrection."

Easter services at the A. M. E church, East Wayne street, at 10:30 a m.; Sunday school at 3 p. m.; Y. P. S. C. E. at 6:30 p. m; Junior Y. P. S C E. at 7:30 p. m; preaching at 8 p. m All are welcome. G. W. Brown, pastor.

Bethany church, Nebraska, Rev. Geo. E Davies, pastor. Morning Easter service at 10:30 a m Sunday school at 3 p m. Y. P. S C. E. at 4 p. m. Subject of the evening gospel service, 'A Bad Boy.' Music led by a chorus choir.

Baptist Tabernacle, Llewellyn L. Henson, pastor—Sunday morning the pastor will preach an Easter sermon on 'Was Jesus Really Raised From the Tomb?' At night the subject will be, "A Perpetual Illustration of the Resurrection of Christ." Baptism at the close of the service. There will be special Easter music by the choir both morning and evening. Sunday school at 12:15 p. m.; juniors at 3:30 p. m; B Y. P. U. at 6:30 p. m; South Wayne Mission Sunday school at 9 a m.; North Side Mission Sunday school at 3 p. m.; East Side Mission Sunday school at 3 p. m.

At Westminster church preaching and communion service at 10:30 a m.; Sunday school at 12 m; Junior Christian Endeavor at 3:30 p m; Senior Christian Endeavor at 6:30 p m Easter musical service at 7:30 p m. Rev. J. L Leeper, pastor.

Trinity Episcopal church, corner of West Berry and Fulton streets, Rev. A. W. Seabrease, rector—Holy communion, 7:30 a. m and at the 10:45 a m service; morning prayer and sermon, 10:45 a. m At 4:30 p m. will be held the annual Easter carol service of the Sunday schools. All cordially invited.

English Lutheran Church of the Redeemer, West Washington and Fulton streets—Services Easter Sunday: Sunday school at 9 a m; preparatory service, confession, at 10 a. m; morning service, with holy communion, at 10:30 a m; sermon on 2 Tim., 2:8; evening service at 7:30 Strangers will find a hearty welcome.

Services at the Heidelberg Reformed church, on Harrison street, near Wayne, at 10:30 a. m. and 7:30 p. m; Sunday school at 9:30 a m; special Easter sermon by the pastor, reception of members and the celebration of the Lord's supper; morning subject, 'The Lord is Risen Indeed;' Evening subject, "The Psalmiste Confidence."

Simpson M. E. Church—Rev. J. W. Paschall, the pastor, will preach tomorrow at 10:30 a m. on the "Resurrection," and at 7:30 p. m on the "Signs of the Times." Sunday school at 9:30 a. m; class at 11:30 a. m; Junior league at 2:30 p. m.; Epworth league devotional service at 6:30 p. m, led by Miss Alta Hines. You are invited. Strangers always welcome.

At the Christian church, on the corner of Jefferson and Griffith streets, tomorrow morning at 9:30, a big Easter program will be rendered. At 10:45 the pastor will deliver a sermon on the subject of "Foreign Missions," and at 7:30 the subject of the sermon will be "Thoughts About the Resurrection." All members and friends are cordially invited. P. J. Rice, pastor.

St. Paul M. E church, on Walton avenue, Rev. M C. Cooper, pastor—Class meeting at 9:30 o'clock; at 10:30 the Rev. M. C. Cooper will preach an Easter sermon; Sunday school at 12 o'clock; junior Epworth league meeting at 2:30; regular Epworth league meeting at 6:30, and at 7:30 an Easter entertainment will be given by the Sunday school. A most cordial invitation is extended to the public.

Calvary U. B church, corner Lewis and Harmer streets, A W. Ballanger, pastor—Sabbath school at 9:30 a. m; preaching at 10:30 a m and 7:30 p m. Y. P. C. U. at 6:30 p. m. All are invited.

There will be a Bible class led by Miss Sharp at the Y. W. C. A. rooms Sunday at 4 p m. All women are welcome.

All young people's societies of the city are invited to attend the 6:30 morning meeting at the Grace Reformed church tomorrow led by Evangelist Bodell.

Free Methodist church, 268 East Creighton avenue, N. L. Stambaugh, pastor—Service at 10:30 a. m; general class meeting at 2:30 p. m; Sunday school at 4 p m; children's meeting at 7 p. m.

First Presbyterian church, Rev. D W. Moffat, D. D., pastor.—Services at 10:30 a. m and 7:30 p. m.; Sunday school at 9 30 a. m.; Y P. S C E at 6:45 p. m. Special Sunday School Easter service at 9 30

Wayne street M. E. church, Rev. Henry W. Bennett, D. D., pastor—An Easter service will be given by the Sunday school, commencing at 9:30 a. m; 10:45 a. m, preaching by the pastor. In the evening the pastor will deliver a special lecture; topic, 'The Resurrection of Jesus Christ from a Lawyer's Standpoint" All the lawyers are especially invited. The Linden quartet will render special and appropriate music.

Berry Street M. E church—General class, 9:30 a. m.; sermon by the pastor, C. C. Cissell—subject, 'Christ the Resurrection Life;' Sunday school, 2:15; Junior league, 3.30 p. m.; Epworth league devotional, 6:30; sermon, 7:30—subject, "Christ's Reception of Sinners." Special Easter music arranged for morning and evening service The public most cordially invited to every service of the church. Strangers are always made welcome.

Special Easter services in Plymouth church both morning and evening. At 10:45, sermon upon "Christ and Immortality," and reception of thirty three new members. At 7:30 p. m. Professor Miles and the chorus choir will render "Heaven Unfolds Its Portals Wide" by J. A. West, and "Cantate Domino," in D, by Samuel P. Warren. Also, there will be solos by F. H. Smith, Frank Stouder, Miss Long and others. Sunday school at 9:30 and Christian Endeavor at 6:30 A wide welcome.

### Attention.

All members of Loyal hall are hereby requested to meet at Loyal hall Tuesday morning, April 7 1896, at 8 o'clock a. m sharp with black plug hat and cane to act as escort to the Hon. J. M. Robinson to the Kendallville congressional convention.

All democrats are cordially invited to accompany Loyal hall

C. J WEIKER President.
D. J SHAW, Secretary. 4 2

# EASTER MUSIC.

### Church Choirs Will Sing Anthems to the Risen Lord.

#### The Program at the Cathedral and Some of the Other Churches of the City.

The services at the Cathedral tomorrow will be of an interesting character and the singing and musical program of a high order of merit. There will be masses at 6 a. m and 8 a m. Children's mass at 8:30 a. m. Solemn pontificial high mass at 10:30 a. m. and vespers at 3 p. m. The services at pontificial high mass at 10:30 will be of a grand and impressive nature, and suitable to the occasion. The Rt. Rev. Bishop Rademacher will officiate, assisted by the Rev. J. H. Brammer, with Rev John R. Quinlan as deacon, and Rev. C. B. Guendling as sub deacon. The sermon will be preached by the Rev. C. B Guendling The musical program by the Cathedral choir, which will be of an exceptionally fine character, will be as follows:

Kyrie Eleison—Messe Solennelle.....E. Marzo
Gloria in Excelsis—Messe Solennelle.....E. Marzo
Credo—Messe Solennelle.....E. Marzo
Offertorium—Terra Tremuit.....Wiegand
Sanctus—Messe Solennelle.....E. Marzo
Haec Dies.....Decio Monti
Agnus Dei—Messe Solennelle.....E. Marzo

VESPER SERVICE—3 P M

Domine ad Adjuvandum.....Lejeal
Dixit Dominus.....Lejeal
Confitebor.....Lejeal
Beatus Vir.....Wiegand
Laudate Pueri.....Wiegand
Laudate Dominum.....Wiegand
Magnificat.....E. Marzo
Regina Coeli.....Hamma-Melvel
O. Salutaris—Contralto and baritone—Duet).....Burnap
Tantum Ergo.....Boissier-Duran
Laudate Dominium.....Est

ST. PATRICK'S CHURCH

The music at high mass at 10 o'clock tomorrow at St. Patrick's church will be rendered by the usual choir, assisted by Mrs. Per Dahl and Mr. McLetchie as soloists. John Mohr will preside at the organ. The Haec Dies will be sung at the offertory by Mrs. Per Dahl, and the rest of the music will be of an appropriate nature.

The mass at 10 o'clock will be a solemn high mass. Father Barrett will be celebrant, with Father Thomas Eisenring as deacon and Father Delaney as sub-deacon Father Delaney will preach the sermon.

AT WESTMINSTER CHURCH

The following choice musical numbers will be given at the Easter musical service Sunday evening in Westminster church:

Marche Triomphale.....Leumens
Miss Lindeman.
Easter Anthem.....Burnap
Mr. and Mrs. Root, Miss Graham and Mr. Bash.
Piano solo—"Dying Poet".....Gottschalk
Tenor solo.....Mascagni
Mr. Root.
Easter Anthem.....Martin
Mr. and Mrs. Root, Miss Graham and Mr. Bash.
O. Salutaris.....Holden
Mr. Bash.
Vrio—Violin, organ, piano.....Beethoven
Miss Lindeman, Mrs. Root and Mr. Jennison.
Angel's Chorus.....Clark
Miss Lindeman.

AT BETHEL CHURCH

The Young People's alliance of the Bethel church of the Evangelical association, corner of Clinton and Holman streets, will give an Easter entertainment Sunday evening, April 5 Beginning at 7:30 o'clock, the following program will be rendered, to which all are invited:

Organ and violin voluntary.....Don and Eva White
Song.....Choir
Scripture reading.....Vice President J. A. Hellworth
Song.....Choir
Invocation
Anthem.....Choir
Reading.....Lydia Seibold
Recitation.....Ada Hettler
Duet and chorus.....Minnie Elser and Henry Miller
Reading.....Louisa Elser
Recitation.....John Miller
Duet and chorus.....Ada Hettler and Mamie Stecher
Reading.....Emma Schaefer
Recitation.....Mamie Stecher
Duet.....Don and Eva White
Essay reading.....Lizzie Schaefer
Song.....Choir
Reading.....George Stecher
Solo and chorus.....Lydia Seibold
Instrumental music.....Don and Eva White

WAYNE STREET M E CHURCH.

The music at the services of the Wayne street M. E church tomorrow evening will be of a high order of merit The Linden quartet will render several selections appropriate to Easter day.


ECZEMA

From early childhood until I was grown my family spent a fortune trying to cure me of this disease. I visited Hot Springs and was treated by the best medical men, but was not benefited. When all things had failed I determined to try S.S.S. and in four months was entirely cured. The terrible eczema was gone, not a sign of it left. My general health built up, and I have never had any return of the disease. I have often recommended S.S.S. and have never yet known a failure to cure.

GEO. W. IRWIN, Irwin, Pa.

FROM CHILDHOOD

SSS

Never fails to cure, even when all other remedies have. Our treatise on blood and skin diseases mailed free to any address.

SWIFT SPECIFIC CO., Atlanta, Ga.



HATELY BROTHERS,

909-910-911 Royal Insurance Building,

CHICAGO.

COMMISSION MERCHANTS

In Grain and Provisions.

Orders executed Chicago Board of Trade—In cash and options. Advances made on consignment. Provided Warehouses, Union Stock Yards. Refer to any Chicago Banking Institution or Commercial Agency. Daily market letter on application. Correspondence solicited.

Oct. 19-86mo



"77"

For Spring Colds.

The most tantalizing of all are the colds of Spring; Influenza with its running rivulets, requiring the ever-ready handkerchief in hand and so dangerous, after the long siege of winter, the system is in just the condition for La Grippe, and the slightest carelessness, in dress or exposure, may bring on the chill, pain in the head, or backache, the first symptoms of Grip or Pneumonia.

'77' is a shield between you and danger When taken in time, it never fails to ward off the disease and is a positive cure for Colds, Grip, Influenza, Catarrh, Pains in the Head or Chest, Cough Sore Throat, General Prostration and Fever.

Sold by druggists, or sent prepaid upon receipt of price, 25c. or five for $1 may be assorted. Humphreys' Medicine Co., 111 William St., N. Y.



Highest of all in Leavening Power.—Latest U. S. Gov't Report

Royal Baking Powder

ABSOLUTELY PURE


### Watched by Turks.

CONSTANTINOPLE, April 4.—Miss Clara Barton, president of the American Red Cross society, is much disturbed on account of the reports circulated in the United States, to the effect that the Red Cross relief is being conducted by the Turks This, it appears, is not the case. The Turkish government allows the agents of Miss Barton to distribute the relief funds, the only stipulation being that it must be done in the presence of the Turkish officials.


This Beautiful $1,000 RAMBLER Bicycle will be Presented

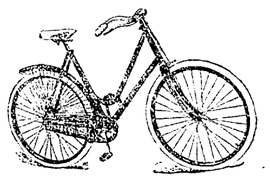

A Rambler Bicycle Worth $1,000.

The jewel studded, silver embossed, gold and silver plated, Model G Ladies' Rambler, which was exhibited at the Chicago and New York Cycle Show, is worth $1,000. All the enameled parts of this beautiful machine are embellished with silver embossing in most artistic and original fashion. The handle bars, pedals, cranks, sprokets, hubs, ball cups and spokes are silver plated. The brake is covered with gold The spoke nipples are gold and glisten through rims of highly polished mahogany. The saddle is of highly polished leather, hand carved, in fanciful designs with gold mountings. The handles are of solid ivory, turned in a neat spiral design and are tipped with jeweled gold ends The head is crowned with a circlet of pearls, surrounding an immense amethyst, while in either handle tip are set similar specimens of the violet blue gems. Turquoise gems are set in the head of the adjustable handle bar set screw, and at the end of either rear fork, diagonal tube.

To the amateur rider, who before November 1, 1896, will have ridden the FASTEST MILE, made in competition, during this season, on a Rambler Bicycle in a regular race at any race meet in the United States, sanctioned by the L A. W.

$500 for Race Promoters.

We will also donate $500 in gold toward defraying the expense of the meet at which this "fastest Rambler mile" is made.

"$1,500 EARNED IN——(?)——MINUTES."

"WHO WILL GET IT?"

It may take four minutes—perhaps 1:50—but there is no time limit, no string to the gift. For full particulars apply to

A. C. KATT,

RAMBLER AGENT.



A COMPLETE ENUMERATION

Of the various articles to be found in our establishment might be interesting to the average householder, but would require too much space. The best way is to see them all for yourself. It may not be amiss, however, to name a few at enticing figures; hence the following:

We will, beginning Monday, March 23, put on sale

50 Upholstered Rockers, Oak, worth $3 50, at $2 79.
50 Upholstered Rockers, Oak, worth $6.00, at $4.49.
50 Cobbler Seat Rockers, Oak, worth $3 50, at $2 49.
50 Wood Seat Rockers, Oak or in Mahogany, worth $8, at $5.69.

THE PAPE FURNITURE CO,

28 and 30 East Berry Street.



FRANK'S CHOICE

This is the LEADING HIGH GRADE 5c Cigar sold in the city.
Manufactured by .....
F. J. GRUBER, 110 Calhoun St.



OUR EASTER OFFERING.

FOR LEAST MONEY!

An illustration of the means by which we gained our present reputation for liberality can be seen in our show window, as our "Easter offering," which includes a variety of articles, Rocking Chairs, Madam Pots Nickel Sad Irons, Center Tables, Carpet Sweepers, pictures, etc., ranging in value from $2 to $5, of which we offer you your choice for

$1.00.

INDIANA FURNITURE CO.

166 Calhoun Street.



L. O. HULL,

Wall Paper.

The Largest Line. The Choicest Colorings. The Lowest Prices.

Sure to Please You in Cheap as well as Fine Goods.

HOUSE and SIGN PAINTING, PAPER HANGING, &c, &c,

When a wall paper dealer tells you that his work equals ours, insist on seeing his BEST WORK, then ours, and judge for yourself.

We do the Finest Work and Charge no More Than Others.

90 CALHOUN STREET. Phone 288.

PART SECOND.

8 PAGES, 72 COLUMNS.

# The Fort Wayne Sentinel.

8 PAGES, 72 COLUMNS.

PART SECOND.

ESTABLISHED 1833. SATURDAY, APRIL 4, 1896. PRICE FIVE CENTS.

## M'DOUGALL MORALIZES

### Stray Thoughts on Science and an English Butler.

### WITH ROENTGEN GLASSES.

**How the Cathode Rays May Revolutionize the World's Dress and Affairs—How Butler Lannigan Proved a Frost In the Cartoonist's Family.**

[Copyright, 1896, by the Author.]

ICICLEHURST, GLEN RIDGE, N. J.

There is a most remarkable difference between a legislative bill and a law. A bill is only the creation of a man in the legislature who, as far as his personal character is concerned, may be a rogue, a liar, a debauchee or a plumber, one who leads a double life and doesn't pay

A LITTLE GAME OF DRAW.

his club dues. The measure is jumped on and pounded by fellow criminals in the legislative halls and abused from Painted Post to Tottenville, N. Y., but the bill, when passed, becomes law and is immediately invested with a sacred and majestic character that gives one a pain to witness.

This creed is sedulously fostered by a half million lawyers, who extract millions of dollars per year from the rest of the citizens for expounding the law's mysteries and preserving them from its perils, acting, as it were, as beacon lights and decoys at once.

HE WALKED WITH THE MIEN OF AN UNDERTAKER.

Thus law is the product of legislatures, legislatures are gatherings of legislators, legislators are politicians, politicians are men who are too lazy to work and too smart to steal; therefore I ask, my son, why should the mind of man hold law in such reverence, coming as it does from so base a source?

However, I do not object to law. I only protest against investing its rigmarole with divine sanctity. I once had a dispute with my next door neighbor regarding a trifling matter of some missing kindling wood, and in the heat of the argument he declared that he would go to law about it. I answered him with soft words, saying: "Nay, do not squander your fortune thus. Come to my house this night, and we will, peradventure, play a little freeze out, each taking unto himself 50 chips, and the man who wins, to him shall belong the disputed property even for his very own. He came, and lo! while we were striving one with another his lawyer came in, having heard that my neighbor was with me, and he said:

"Ah, a little game of draw! What is the limit?"

"Two simoleons," I answered, winking at my neighbor, "and the ante thereon is but a quarter."

Thereupon he made reply and said, drawing forth his shekels:

"I will gladly enter into the sport."

When he departed, it was far into the morning hours, and we had lost much valuable sleep, but my neighbor and I divided up between us $320 of the lawyer's money.

As I helped him into his ulster I said unto him, "Lo, is this not better than going to court?" and he made answer, "I should smile."

From which we may learn that there is one way to overcome a legal luminary.

There's a vast deal of humbug in science, too, and it is clouded in queer phraseology for the same purpose as is the law—to befog the intellect. It has taken science several centuries to get out into the open, but it is getting there now. Instead of cremating the scientist as a wizard with appropriate religious ceremonies, as they did three centuries since, everybody emulates him and steals his discoveries, and we are daily witnessing wonders that would have driven our pious forefathers into a state of panic. Roentgen has already been distanced by men who are perfecting optical contrivances that will enable one to see through boards, plaster, hair, paper or metal.

In another year perhaps we may wear X ray spectacles, which will permit a man to glance casually into the secrets of his epiglottis and remove the dark brown, velvety plush which affects that locality on mornings after lodge meetings, or peer into his appendix vermiformis in search of a stray lemon pit, or mislaid raisin seed, or inspect the pocket of a man he intends to touch for $5, or give the careful housekeeper an opportunity to lay bare the embryo phick in the strictly fresh egg of commerce, or enable a woman to look through an ornamental oak door two inches thick and distinctly perceive her husband at the bar drinking mineral water, and in a thousand other ways add to our vision. It is therefore a serious matter to speculate upon. Are we, after all, to be benefited by this new discovery? It will certainly make for morality and will undoubtedly check the great evil of gambling, for who will play cards when the spots show clean through the deck from the back? We will have to return to dominos.

One feature of the so called cathode ray discovery is the certain fact that it will restore mankind to a state of natural simplicity. Prudishness will be completely eradicated and a Hellenic condition of dress will prevail, for it will cause us to dispense entirely with clothes—at least in the summer months. Antinudity and living picture edicts will not be enforced, for in that day our forms will be visible in Tribylike entirety. No one will bother about clothes that do not conceal his perfect figure from others wearing these improved eyeglasses, and of course all will wear them, for none will wish to be at a disadvantage.

This is a striking and yet beautiful thought. The mind stands amazed at the idea. Just think it over for yourselves. I can dwell on it no longer.

Just at this season of the year, when my time is largely taken up by society, I cannot give much thought to scientific questions, being able only to suggest lines of thought. I discharged our butler yesterday, after screwing up my courage to the deed. I will never have another. He is the first one we ever had and was imported from Great Britain, sired by one Lannigan, dam Important. For 30 years he had been in the employ of Lord Winter, who dwelt when alive at Gagby-on-the-Pyke, Spoofsby Hundred, East Riding of Shropshire, England.

He was just like other butlers I had seen in the houses of other wealthy people and yearned for. When he came to our house, he brought the same clothes he wore in Lord Winter's service, a pale mouse colored suit with pea green trimmings, and he brought into the house a solemn chill, a frappeed dignity that drove joy from its hearthstone, gave the children croup, tonsilitis and earache and kept the butcher from coming with his bill.

He showed us how to set the table properly and how to behave at meal time. The children became timid and lost their appetites, and we all wore an air of subjection within one week.

It is an awful thing to have a guilty conscience, but I would have swapped Lannigan for two murderers' remorses and thrown in a horse and buggy to boot. When he stood in state behind my back, I had spinal meningitis, and even



CATHODE SPECTACLES IN THE HOME.

the gas stove flickered and went out. Every little error, every fox-pas, as we say in Glen Ridge, was noted by him with a stern frown that gave me a sensation like that caused by dropping an ice cold oyster inside of one's shirt collar. His supercilious yet well bred stare cowed me, although I have talked back more than once to a New York policeman, and I scarcely raised my eyes above his majestic calves. Yet all this magnificence and hauteur was hired for $40 per month and found. I hired him for a month on trial, and he was a sore trial indeed, walking about as he did with the mien of an undertaker and the animation of a somnambulist, and freezing the very soup as he served it from the escritoire at the north side of our banquet hall.

We never enjoyed life except on Sunday evening when he and the hired girl had their nights off. I've often wondered what he did on these nights, whether he relaxed and became like other men or carried his manner into other circles. We got our own meals, waited on ourselves, feeling like emancipated serfs and were filled with glee and beer, which he did not allow us to have on other occasions. The fun was fast and furious until we heard his massive step on the porch, when all became still and stiff instantly, and our guests, if we had any, stole silently away.

But now he is gone, never to return, and perhaps years hence the memory of this last month may be wiped out, but there is still a lingering frost, an icy air, that haunts the mansion and causes us to feel as if he were still with us whenever the front door is left open.

Nobody rejoiced over his departure more than the washerwoman, who said: "I'm glad the big stiff is gone. I suppose Mr. McDougall got to talkin as if he owned the house, and the butler didn't like it and left."

She is a character in her own way also. She has a fondness for beating her little girl, and always selects Sunday morning for the exercise. The child yells so loudly that people who live a block away can hear her quite plainly. Last Sunday a passerby, after the per-

I DISCHARGED THE BUTLER.

formance was over, heard the mother's voice in pathetic accents saying:

"Arrah, me darlin, sure they'd let me kill ye, so they would, and not one o' them would interfere!"

She it was who heard the old darky remark on his first sight of a trolley car in Bloomfield, "Huh! See dem fools a-gittin inter dat car, and dey ain't no hosses widin a mile!"

Mary answered him: "Sure it's you're the fool! Don't ye know thim cars runs by elasticity, ye haythen!"

WALT MCDOUGALL.

## A SOCIALIST CANDIDATE.

**Charles H. Matchett May Run For President.**

The man who will probably head the national ticket of the Socialist-Labor party in the coming presidential campaign is Charles H. Matchett of Brooklyn. His name may be unfamiliar to the average reader, but he has nevertheless been a prominent leader in his party, having been a candidate for mayor of Brooklyn, for governor of New York state and for vice president of the United States.

Mr. Matchett is 45 years old. He is a master carpenter and well to do as an artisan. He is employed by a telephone company, and says that if he were nominated he would not have time to go around the country making speeches, but would have to stick to his work. He says that he would probably accept the nomination, as he would consider it an honor from a party which he expects will some day be in power.

When he ran for mayor of Brooklyn, Mr. Matchett received 4,646 votes, while at the previous election the Socialist-Labor party polled 2,900 votes. In 1892, when he was second on the presidential

CHARLES H. MATCHETT.

ticket, headed by Samuel Wing of Massachusetts, his party cast 21,164 votes. Of that number 17,676 votes were from New York state.

As a possible presidential candidate Mr. Matchett's views may be interesting. "Year by year," he says, "we are growing stronger. We don't take interest in protection, free trade, gold or silver. We regard such theories as political playthings. Our present labor system is eminently unjust, and the secret of the hard times is that workingmen produce material at wages so small that they are unable to buy back the same products after an unjust profit has been attached to the price. This talk of war and patriotism is all nonsense. All men should be brothers."

Mr. Matchett says that his party will make as vigorous a campaign as possible with the limited fund at its disposal, and that there will be speeches and the distribution of Socialist-Labor literature as usual.

## THEY BELIEVE IN PRAYER.

**Our National Legislators Almost Becoming Superstitious on the Subject.**

The latest theory of legislation about the capitol is that everything is done in response to prayer. When congress met last December, the chaplain of the house of representatives invoked divine aid in "making this nation quick to resent insult," and the house has not done much except to resent insults from that day to this. When there has been no national insult to resent and no insults from our foreign embassadors to avenge, the members have been on their feet hurling back imputations cast upon them by their colleagues.

In the senate recently the chaplain began the day's proceedings with a prayer for peace, and Senator Hale at once proceeded to apply salve to the wounds of poor Spain and to pour oil upon the troubled waters of the Spanish-American main.

Having duly noted these significant facts, the people who want legislation are now trying to stand in with the chaplains, and if Senator Morgan is not on his guard Collis P. Huntington may conspire to have his funding bill mentioned in prayers and thus placed on the highway to the statute books.—Walter Wellman in Chicago Times-Herald.

**A Drawback.**

Friend—What do you think of United States bonds as an investment?

Capitalist—Well, you know, you can't water them.—Town Topics.

**Obviously.**

"When a machine politician is on his rounds," observed Rivers, "he always ought to travel in cog."—Chicago Tribune.

## A NOTABLE WEDDING.

### APPROACHING NUPTIALS OF FRANK LOWDEN AND FLORENCE PULLMAN.

**A Plain Chicago Lawyer Captures the Hand That Impecunious Princes Have Sued For—Miss Pullman's Accomplishments—Inclined to Charity.**

The wedding of Miss Florence Pullman of Chicago and Frank O. Lowden of the same city is to take place at an early date and already Mr. George Pullman, the prospective papa-in-law, is wearing a look of happy satisfaction. To him the event is something of a personal triumph. For ten years the foreign fortune hunters have been scheming to marry into the Pullman family in spite of the fact that it was well known that the palace car magnate had a special aversion to international marriages. French counts, Italian barons, English dukes, have all paid their court, at one time or another, to the tall, dignified young woman who already possesses a big for-

MISS FLORENCE PULLMAN.

tune in stocks and bonds and who will some day fall heir to several millions. The handsome big Pullman mansion on Prairie avenue has been overrun with them. But it was all in vain. Many a titled foreigner has been to the expense of a voyage across the ocean and had his trouble for his pains.

At various times it has been announced that Miss Pullman had become engaged to one or the other of her titled and impecunious suitors, but the reports have all proved false. Three years ago it was stated that she was to marry Prince Leopold von Isenberg Birstein, one of the German nobility. The prince did visit Chicago and was entertained at the Pullman home. It was also understood, too, that he did propose to Miss Florence, but if he did she rejected him, for he went back to Germany suddenly and has never visited Chicago since.

And now it seems that all the time that the dukes and counts and princes were avowing their devotion in broken English Miss Pullman was in love with a poor young lawyer, without title or ancient lineage and with nothing but his good looks and brains to recommend him. Her younger sister has already set her an example by marrying an American, Francis J. Carolan of San Francisco. Her brother, too, married a California girl, so no part of the Pullman millions will go abroad.

Miss Pullman is 26 years old and is a young woman of liberal education. She has spent much time traveling, both in this country and abroad. In 1888 she went abroad with her sister Harriet, and under the chaperonage of Mrs. John A. Logan the young ladies studied in Germany and France. She is an accomplished musician and is especially proficient on the piano. When she came back, after two years of study and travel, she was introduced to Chicago society.

While Harriet was always fond of the social whirl, Florence seems to have different tastes. She attends very few social functions, but gives much of her time to philanthropic work and to her studies, which she still keeps up. She has furnished a ward in one of the big Chicago hospitals, which is known as Florence ward. She is a business woman, too, and often assists her father in the management of his big interests. He has such faith in her business ability that he intrusted to her keeping a much larger amount of property upon her coming of age than millionaires usually give their daughters before marriage.

Frank Orren Lowden, the young man who has won this rich prize in the lottery of marriage, is a sturdy young westerner who has fought his way up from the bottom round of the ladder unaided. He was born at Sunrise City, Minn., in 1861. When he was 6 years old, his parents moved to Hardin county, Ia. There he spent his boyhood, working on his father's farm in summer and going to the district school in the winter months. When he was 15, he began teaching school and preparing himself for college. In 1881 he entered on a classical course in the Iowa State university, but his money gave out and he was forced to leave for awhile in order to make money enough to continue the course. He kept up his studies, however, and was graduated with his class in 1885. In 1887 he was admitted to the bar and went to Chicago, where he has become

FRANK O. LOWDEN.

well and favorably known, not only in legal circles, but as a political speaker. He is a Republican and has taken a hand in the recent local campaign. He is an enthusiastic student and keeps well abreast of the times.

Rather a busy life his has been, and although he is a member of several swell clubs, he finds little time for social pleasures. He is much more at home in the court or on the platform than in a ballroom. Still, he found an opportunity, it seems, to woo and win one of the richest heiresses in all America.

CHARLES WARNER.

**A Year From Now.**

A year from this Mr. Olney will go back to his large Boston practice, or may be into the White House; Mr. Lamont, to his business interests in New York, if not into the governor's chair; Mr. Herbert to the practice of law in Alabama, probably; Mr. Wilson either to the practice of law or to the presidency of some university or to congress; Mr. Hoke Smith to Georgia as a lawyer, or to the United States senate; Mr. Harmon back to the bar; Mr. Morton to a farm, possibly in Virginia. The president, who could not lead an idle life if he tried, will probably go back to New York, resume the practice of law, and work as hard as ever.—Washington Post.

## THE WARLIKE MAHDI

### CAREER AND CHARACTER OF KHALIFA ABDULLAH.

**He Has Been In the Mahdi Business Since the Death of His Uncle, the Original Moslem Prophet Who Waged the Last Sudanese War.**

Khalifa Abdullah, who has proclaimed jehad, or holy war, against the Egyptians, is the ruler of the fierce tribes who inhabit the Sudan and who are known by the general name of Mahdists. Like the khedive and the sultan he is not only at the head of the government, but of the church also. The Mahdists are only a sect of the Mohammedans, but while the latter believe that Mohammed is yet to come the former think he has already appeared in the person of the late Mahdi, who drove out the unbelievers and freed the Sudan from the Egyptian yoke.

Up to 1882 Egypt was in full control of the Sudan. In that year, however, a revolt occurred in Egypt which was suppressed with some difficulty by the aid of the British. This stirred up the Sudanese. They had galled under the Egyptian yoke for years, venting their unrest by an occasional foray among themselves. Their slave trading tendencies had been kept down, and their country had been invaded by foreign traders of all nations. They were spoiling for a fight of some kind.

At this critical juncture there arose a man who proclaimed himself the long looked for prophet. He was a low born Dongowall of the name of Mohammed Ahmed. At first even his own tribesmen laughed at his pretensions, but he found some followers who insisted that he was El Mahdi. To carry out his design he became a recluse, and by dint of patient waiting and cunning manouvering he obtained a good deal of local fame as a holy man. Then he began to criticise the leaders of his sect for departing from some of the injunctions of the prophet. To the ignorant classes this looked indeed as if he must be of divine descent. The story of his defiance and stern opposition to the degeneracy of the times soon spread among the neighboring tribes, and his name was made a synonym for piety.

Then Ahmed bloomed out as a full fledged prophet. He had visions, worked miracles with the aid of a few obliging friends and pretended to hold long talks with Mohammed. His next step was to begin communication with the leaders of the dissatisfied tribes throughout the Sudan. When they had been stirred up to the proper pitch, the revolt came, and the Arabs swarmed into Khartum, killed Gordon and 4,000 inhabitants of the city,

KHALIFA ABDULLAH.

sacked and pillaged to their hearts' content and in their gratitude declared that Ahmed was El Mahdi, son of Mohammed and the ruler of the world.

The Mahdi selected as his right hand man his nephew Abdullah, whom he created caliph. Then he set about to build himself a capital. He selected as a site the little village of Omdurman, on the opposite bank of the Nile from Khartum, which had been almost destroyed by the Mahdists.

In order to strengthen his army he sent out word to the chiefs of all the tribes to come to Khartum with all their fighting men and enroll themselves under the green banner, incidentally mentioning that they might help themselves to anything they needed on their way there and promising them a good time when they did arrive. By such means he soon collected an army of over 50,000.

About this time the Mahdi's head was badly "swelled." He announced that he was about to set out on an expedition to conquer the world. He sent word to the khedive and to the sultan at Constantinople that, having been recognized as the true prophet, he was coming to their capitals to assume his holy office. He also sent word to Queen Victoria and other European rulers of his intended trip and called upon them to surrender without further notice. Queen Victoria laughed at the message, but the sultan was badly scared and sent a frantic message to England calling for help. The khedive was equally frightened, and the Mohammedan world was panic stricken for a few months.

But soon after this the Mahdi died, having fallen a victim to typhus fever, which found him an easy prey on account of his debauchery. When he was about to die, he transferred all his authority to Abdullah, who has ruled in the Sudan over since.

Abdullah called in all the wandering tribes to strengthen his army and make secure his rule over the tribes who might have regretted the change of affairs since the Egyptian rule had been thrown off. He kept at the head of his army the redoubtable Osman Digna, and for 10 years the Sudan has been in a state of constant ferment.

Exactly what has taken place there has been recently told by Slatin Pasha, an Austrian who for 12 years had been held in slavery at the camp of the caliph. Slatin was captured during the first Sudan campaign and escaped death only by announcing himself as a Mahdist and acknowledging the Mahdi as the prophet. He witnessed the woeful effect that the rule of the degraded and debauched khalifa has had on the country and has seen the ravages of epidemics which have swept away 75 per cent of the inhabitants.

Only a year ago Slatin escaped. He went to Vienna, where he published a book recently telling of his adventures. Today he is with the British-Egyptian expedition that is marching against the Mahdists. He is probably the most dangerous enemy that the khalifa has in all that host, for he not only knows the weak points of the despot of the desert, but he is spurred on to take advantage of them by an implacable hatred. He is crossing the desert again with the hope that some day he will enter Omdurman at the head of a victorious army and cross swords with the tyrant who for a dozen years loaded him with chains and insults.

FRANCIS B. TALBERT.

**A Battle Scarred Commander.**

Although singularly fortunate as a commander, Lord Wolseley has been wounded in almost every action in which he has fought.

**London Theater Thieves.**

The purses, watches and other articles stolen outside the theater doors of London within one week represent in value over $5,000.

## IN QUAKERISH GARB.

### THE NEW UNIFORMS OF BALLINGTON BOOTH'S SALVATION VOLUNTEERS.

**It Is Cadet Blue and Varies but Slightly From the Style of the Old Army—The Volunteer Lassies Would Not Wear Brown.**

Although Ballington Booth is meeting with much success in organizing his army of Salvation Army secessionists, he has already discovered that the path of the patriot, even though he be successful, is not always strewn with roses.

The commander, after deciding to cut loose from the British organization which his father founded and rules with a despot's rod, went ahead to organize an army of his own by selecting a name and choosing a uniform for his soldiers, both different from that of the old Salvation Army. He has ended by changing both the name and the uniform. The name he himself decided to alter. God's American Volunteers was what he at first planned to have his organization called, but he afterward chopped this down to the American Volunteers, and the prospect is that the army will be known by the shorter title of the Volunteers.

Then there were the uniforms. He wanted them to be different from those that the old Army members were wearing, so in an offhand manner he decided that his "blood and fire" warriors should be attired in brown.

When this was announced to the lassies, there was an immediate revolt.

Now there are some very pretty young women among the ex-Salvationists. The casual observer might have thought that those sober looking, serious faces framed in dark blue poke bonnets never gave their owners the slightest cause for thought. Unmistakably the old bonnets were becoming in spite of their variance with the prevalent styles. Even plain features lost some of their lack of regularity and gained an attractiveness. It seems that this fact was not wholly lost on the

THE NEW UNIFORM FOR WOMEN.

young women who wore the bonnet. The dark blue color of the Army uniform was equally becoming to blonds and to brunettes. But when it came to brown—that was another matter.

Brown, as any woman will tell you, does not lend itself so readily to the enhancement of some complexions as does blue. It appears that the young women who have enrolled themselves under the new banner of the Volunteer Army were not too busy with the saving of souls to realize this. Therefore they protested against wearing a uniform of brown.

That is why the color of the Volunteer uniform was changed from brown to cadet blue. This change seemed to suit every one concerned. The bodice is a sort of norfolk jacket, long below the waist and fitting snugly around the hips. The sleeves are tight, and around the throat and wrists appears a touch of white lisse. It is a dainty, prim, Quakerish garb and very becoming.

The bonnet adopted is a sort of poke, but it is not so big as the familiar Salvation bonnet. It does not cover up the ears and leaves room for a better arrangement of the back hair. It is just possible that the improved appearance of the Volunteer lassies may have something to do with the large number of desertions to the new organization among the Salvation girls.

The bonnet, by the way, is deserving of a more detailed description, for it is soon to be seen in the slums of every big city in the country. It is made of straw and trimmed with ribbons. The poke part, which frames the upper part of the face, is to be filled with shirred silk and on the crown is a natty bow of silk from which depends broad silk ribbons, which are tied under the chin to keep the whole affair in place. Altogether it is a rather jaunty

NEW UNIFORM FOR MEN.

headdress and far more becoming than some of the absurd creations which the milliners insist upon.

The uniform of the men is made of cadet blue cloth, with the jacket of military cut and ornamented with brass buttons bearing the coat of arms of the new army.

The organization of new posts is going on rapidly in many parts of the country, but is most active thus far in the eastern states.

ENSIGN ATKINS.

## FATHER OF HOMEOPATHY.

**The Centenary of Samuel Hahnemann's Birth Soon to Be Celebrated.**

One hundred years ago there was born, on April 10, in Meissen, Saxony, Samuel Christian Frederick Hahnemann, who became famous as the father of the school of homeopathy. The centenary of his birth is to be observed in this country at various places with appropriate exercises on the above date. At the age of 20 Hahnemann went to Leipsic, where he began the study of medicine. He was a hard worker and devoted his leisure hours to teaching foreign languages and translating foreign medical works into German. It was his habit to sleep only every other night that he might have more time for work. In 1777 he removed to Vienna and later to Dresden, where he acquired a wide reputation as a physician and a writer of medical works.

At the age of 34 he decided that the system under which he was working was radically wrong, so he gave up his lucrative practice and returned to Leipsic to study and experiment. It was there that he adopted the theory of "Like cures like,"

SAMUEL HAHNEMANN.

which is the groundwork on which rests the whole homeopathic system. After fully testing the principle by trying the effect of various drugs on himself, and after collecting a great mass of statistics, he announced his theory to the world. His suggestions were received with indifference or ridicule, and during the next 15 years he was the object of ceaseless attacks from those who were opposed to innovations. During this period he published several books expounding the principle. His last one, in which he reduced his theory to a system, created a great sensation in Germany, and for a dozen years a bitter warfare was waged between the old and the new schools.

Finally he conquered most of the opposition, and his system was widely accepted. His own success in practice had much to do in gaining for him this victory. Before he died—in Paris, in 1843—he had become the most famous physician of the age, and his system was rapidly being introduced into all parts of Europe. A statue was erected in his honor by the homeopathic physicians at Leipsic in 1851 and another one at Berlin four years later. His books are to be found today in every medical library in the world, and the anniversary of his birthday will be generally observed.

## AN ITALIAN WEYLER.

**General Baldissera Will Again Try His Hand at Slaughtering Abyssinians.**

General Antonio Baldissera, who has replaced General Baratieri in command of the Italian forces in Africa, has much the same reputation in the Red sea province which Italy is striving so desperately to retain as does Weyler, "the Butcher," in Cuba. Like Weyler he has served before

GENERAL BALDISSERA.

in the country where trouble now exists and like him he was successful. But General Baldissera was recalled in disgrace from Tigre.

The occasion was the exposure of what were known as the Livraghi scandals. Livraghi was a captain in the Italian army and had a custom of murdering rich citizens of Massaua, the capital city of the province, and of confiscating their property, which last he duly divided up with the generals who winked at and even assisted in the crimes. Livraghi was found out, but on his trial he told so many unpleasant things about his superior officers that instead of being executed, as he richly deserved, he was given a sum of money and told to take himself to distant lands, which he promptly did. General Baldissera was recalled and the only punishment he received for encouraging a villain who confessed that he had murdered no less than 1,400 prominent citizens was being recalled and temporarily put on half pay.

General Baldissera has had a romantic life. As an infant he was found on a doorstep by the archbishop of Udine, Austria. He was adopted by the Empress Marianne, who secured for him the title of count. He received a military education at an imperial school and served with great distinction in the war against Italy. Twice he was decorated and promoted on the battlefield for valorous conduct. When his native province of Venetia was handed over to Italy at the close of the war, he transferred his alliance to the king of Italy, being appointed to a similar rank in the Italian army as that which he held in the Austrian. He was promoted to colonel and later was made a staff officer. He was then made military governor of Tigre and succeeded in protecting the frontier against King Menelek, who has recently delivered such a crushing defeat to General Baratieri. Now he faces Menelek again.

**A Pertinent Inquiry.**

"I do not see," she said, with great severity, "how it would be possible to add to the unsightliness of bloomers."

And the little wheelwoman contented herself with innocently remarking:

"Perhaps you are prejudiced. Did you ever try them on?"—Washington Star.

**Not What She Wanted.**

"If you will step this way," said the salesman politely, "I will show you a very modest little bicycle costume."

"Then let's step the other way," she replied, and he at once realized that she was looking for brilliant hued bloomers.—Chicago Post.

**The Probability.**

Mrs. De Bellew—What is the name of that tall, slender young woman over there by the mantel, Mr. Gruffy? Her name was Morse before she was married, but I cannot remember what it is now.

Mr. Gruffy—Remorse, likely.—Detroit Free Press.

**Could Not Understand It.**

"That idiot of an Englishman visiting here took me for a waiter at Highley's reception."

"I don't see how that happened. I never noticed the least bit of dignity about you."—Indianapolis Journal.

## A COLOSSAL SWINDLER

### How Paul Schulze Got Away With Nearly $2,000,000.

### ENGAGED TO MARIE WAINWRIGHT.

**When the Tacoma Speculator's Financial Race Was Run, He Blew Out His Brains, and It Took a Year to Find How Much He Had Stolen.**

The greatest swindler of the west.

That's what the people of Tacoma call Paul Schulze, who a year ago was accounted one of the great men of the northwest. People who were proud to know him in the heyday of his prosperity now scorn his memory. He was for years a trusted official of the Northern Pacific railroad, and until the day he blew out his

PAUL SCHULZE.

brains, April 12, 1895, his most intimate friends believed that no more honest man lived. Then it was found that Schulze was a colossal swindler, and that his great reputation as a financier and promoter was built upon fraud.

It has taken many months to straighten out Schulze's affairs and ascertain the depth of his deficit, but it has finally been accomplished, and a statement just published summarizes his defalcations as follows:

| | |
|---|---|
| Northern Pacific land department | $200,000 |
| Yakima Investment company | 250,000 |
| Spokane real estate syndicate | 225,000 |
| Tacoma Railway and Motor company | 748,000 |
| Henry Villard | 20,000 |
| Oregon and California railway (Southern Pacific) | 25,000 |
| Mrs. Kate Schulze (his divorced wife) | 85,000 |
| Northern Land and Development company | 18,000 |
| Olympic Land and Investment company | 800 |
| A Tacoma bank (secured on a false draft) | 4,600 |
| Personal debts | 100,600 |
| Total | $1,620,000 |

Perhaps Schulze's basest crime was his first one, which has just been found out. Over 15 years ago he robbed the Oregon and California railway of $25,000 and charged the embezzlement to his assistant, an old man who died in Portland in 1880. Not only was that honest man's character blackened after death, but his wife and family were made destitute, for the corporation sued his estate and recovered the full amount, while Schulze smiled blandly and was shortly promoted by Henry Villard to a high position in the Northern Pacific.

What did Schulze do with this money? He spent part of it on wine, women and riotous living. Some of it, it is claimed, went to Miss Marie Wainwright, the actress, to whom he was engaged to be married. The rest is explained by the current phrase that "he robbed Peter to pay Paul." Schulze had no fortune of his own, yet he invested fortunes in a number of the enterprises named. He robbed the Northern Pacific to buy the Tacoma street railways. He robbed both to put money into his irrigation enterprise. He robbed them all to sink money in certain town site schemes and to get money for fast living.

He always lived beyond his salary. Apparently he was a prince—a man whose income was unlimited, a man who could build railways, own newspapers, reward his friends and punish his enemies—in short, a man who was cutting a wide swath in the business world and who expected that eventually his name would be placed alongside that of a Vanderbilt, an Astor, a Gould or a Rockefeller in the list of men who had conquered the material resources of the country and made themselves multimillionaires in so doing. Such, in fact, was Schulze's object. Born of aristocratic Prussian parentage, coming to this country when 20 years old, struggling for a start, finally obtaining place and power through Henry Villard, his countryman, he desired to control, develop, build up the northwest, to become to it what Cornelius Vanderbilt was to New York, and finally, when he had a large permanent income, to live in London and be known as one of the great financiers of the age.

In April, 1895, Lund Commissioner Phipps of the Northern Pacific had obtained an inkling that Schulze's dealings were not altogether straight. He investigated and called for Schulze's resignation. It was received April 10, and on April 12 Schulze shot himself.

MARIE WAINWRIGHT.

The entire northwest was shocked. The cause of the act was a mystery. His funeral was an imposing one. The highest officials of the Northern Pacific were pallbearers, and a wealth of flowers surrounded his casket. Nervous depression and worry were assigned as reasons for the suicide.

A few weeks ago, while Miss Marie Wainwright was playing an engagement at the Tacoma theater, a mass of beautiful and expensive flowers were laid upon Schulze's grave in the Tacoma cemetery. They were placed there by Miss Wainwright, who drove out in a carriage to visit the last resting place of the man she had expected to marry some day. She shed tears over his grave and thought it strange that he who had been the foremost man in Tacoma when she knew him there should not be remembered by the erection of a fitting monument over his grave.

Miss Wainwright spent the summer of 1892 in Tacoma, and her life was a continual round of gayety. She and Schulze were almost inseparable companions. They dined, drove and went boating together almost daily. The finest carriage team in town was at her disposal. So also was his naphtha yacht. They made up boating parties and went out several times a week, afternoons and moonlight evenings. He entertained in her honor, and Miss Wainwright returned the compliment. Parties at her home were frequent, and Schulze was the guest of honor. Her daughters, who were with her, took great delight in this gay company, several of his young friends being very attentive to them.

The elite of the city attended the parties given by Miss Wainwright and Schulze.

The following spring Schulze obtained a divorce, on the ground of incompatibility, from his wife, whom he had married in 1876 at Portland. In a few months his engagement to Miss Wainwright was announced, but the marriage was postponed on account of his financial difficulties.

To those who did not know Schulze it seems very strange that his daily associates did not learn of his crookedness. To intimate acquaintances it is not surprising. Schulze was haughty, proud, nervous and overbearing when crossed to a remarkable degree. Say a word in opposition to him, and he would pace the floor, waving his hands, pulling them through his hair and swearing like a trooper. Yet he was a brainy man, full of fire and enthusiasm. He had an oily tongue and superb self respect. When he ar[illegible]d, he carried everything before him.

These characteristics saved Schulze from discovery years ago. Two experts were sent out from St. Paul to check over the accounts. Schulze gave them only part of the books. Even then they thought they perceived some peculiar accounts. They asked Schulze a question or two. He replied in such a haughty, overbearing manner that they soon desisted. He endeavored to make them think they were ignoramuses, first, for not understanding so simple a matter, and, secondly, for daring to take up his time with foolish questions.

The real reason why he was not discovered is undoubtedly that the Northern Pacific people, from Mr. Villard and Mr. Oakes down, had confidence in him.

He was a great man to play to the gallery. When a few prominent visitors would gather in his room, he would press a button for a subordinate clerk to come in. When the clerk entered, he would flourish his hands, dictate a few telegrams, order him to go out and pay a few thousand dollars to this man or that and perhaps order that his private car be gotten ready for a trip that night. The clerk would go out and smile and resume his ordinary duties. Mere effect was all Schulze wanted.

## BEGAN EARLY IN LIFE.

**Baby Helena Reichin Got Her Parents Into Trouble by Smuggling Watches.**

The art of swindling Uncle Sam's custom houses is essentially a gentle art, for smuggling comes natural to lovely woman,

THE INFANT SMUGGLER.

who never could understand why she should pay duty on luxuries picked up abroad. Baby Helena Reichin of Geneva, who landed in New York with her parents the other day, began smuggling very early in life. She is a pretty little tot, is Baby Reichin, and when Customs Inspector Arnold saw her he could not resist the temptation to pick the little one up in his arms. As he did so a gold watch dropped to the floor. He shook her again and continued the operation until 28 valuable Swiss watches were found. They had been fastened under baby's dress.

Mr. Reichin was promptly arrested, but Baby Helena, in consideration of her youth and beauty and previous good character, was discharged with a reprimand. It is to be hoped the incident will prove a lesson to her.

## PAPERS FOR 1 CENT.

**Possibility That They May Soon Be Mailed For That Price.**

Representative Loud, chairman of the house committee on postoffices, seems confident that he will pass his bill reducing postage on all newspapers to 1 cent. Of course publishers' rates are much less than that now, but others who mail newspapers have to pay considerably more, and especially since the big Sunday issues have come in vogue.

The postoffice department is fighting the reduction, as it has opposed every postal reduction which has ever been offered or adopted. Twenty-five years ago Senator Sumner of Massachusetts worked hard for the passage of a universal postage rate of 1 cent for all letters and all newspapers. The department very promptly furnished statistics showing that the government would lose money by the reduction.

Somehow the fight in favor of reduction of postage on newspapers was not kept up, but that for letters was persisted in, resulting finally in a reduction to the present rate of 2 cents. It has been ascertained, notwithstanding the opposition of the department, that the reduced rate paid and paid handsomely, as it increased tremendously the number of letters sent.

It is contended by the postoffice committee that the 1 cent rate will pay for carrying newspapers, it matters not how large they are, and that it will be the means of increasing circulation, as it will afford a chance for thousands to remail them after reading.—Chicago Record.

**Marriage After Death.**

A remarkable instance of a marriage after the death of one of the contracting parties has just taken place at Nicolaieff. A young Jewess having died suddenly, her relations decided that as she was betrothed she should be married according to the rites of the Jewish ritual so that she should not incur the disgrace of entering the other life as a single woman. With this idea the parents of the deceased erected a baldachin over the newly made grave, and, the dead and the living being brought together, the ceremony was duly performed.—Paris Messenger.

**Very Unhealthy.**

The climate of Africa seems to be entirely unfavorable to the European constitution.—Washington Star.

Fort Wayne Sentinel

SATURDAY, APRIL 4, 1896.

# FASHIONS OF NEW YORK.

## Mate Leroy Gets an Advance View of Next Fall's Styles.

### WHERE THE FASHIONS ORIGINATE.

**Men Make the Designs That Women Popularize—Punctuation Patterns In Australian Wool—Vicuna and Mohair Interwoven—Wool Travers a New Novelty.**

[Copyright, 1896, by American Press Association.]

While fair women are thinking on the lovely gowns they are to wear during the coming summer men have been working hard to produce the things they are to wear next fall and winter, and very kind it is of them, to be sure. Few of us ever give time to think that stuffs must be planned so long beforehand. The design made, there is still the weaving to do and half a hundred other processes to pass through before the finished goods reach

BRIDAL COSTUME.

the great warehouses in this country. After passing through the custom house they then are put on show in the large importing and commission houses, and from there they are scattered all over the country, mostly through the agency of the commercial traveler, or as he is commonly called, "the drummer." It is only then that fair ladies can behold them. The things may be started from abroad early in the year, and they reach the hands of the ladies in the fall.

We women folks think we make the styles ourselves. That is a little fiction, for we don't, though we are allowed to believe it. The men design and make our dress goods over a year before we see them or know anything about them.

All these sage and profound reflections were brought to my mind by the private view of the new woolen goods which are to be worn next fall and winter.

Now let me tell what these new dress goods are like. There is a new lot of diagonal weaves in dull Australian wool, with bright mohair figures thrown over them, the pattern looking as though a careless printer had upset a lot of punctuation marks all over it. There are commas, colons, semicolons, periods, dashes, hyphens and asterisks, besides ellipses and I don't know what else scattered over it "promiscuous like." There are other patterns where the surface is covered with cabalistic figures, and still others like some impossible problem in algebra. There are hieroglyphics and shorthand dots, curves and dashes. Other patterns again remind one of the little brother's box of angleworms, so tangled is the design.

Vicuna and mohair woven together in some design are oftener seen than anything else, though the variety is too great to mention in detail. There are some where the ground is vicuna, with oblong dots raised into high relief on the surface. There are numbers of designs in this raised goods. Some are floral, others arabesque, but the most of them are in small broken patterns. Others have tiny raised figures like the cholera bacillus. Zigzags, chain lightning, rolling clouds, vermicelli, flowers and feather effects are all seen. These are all of the vicuna wool, which is extremely soft and pliable with the glossy mohair overweave.

Among the novelties is a fine basket weave, with silk brocaded figures over it, some in vermicelli design and others in all kinds of broken lines and figures. There are diagonals with mohair figures in all imaginable forms and devices, all small, however. There are some with a larger figure of intricate waved stripes on diagonal. Another design looks like a lot of little shining tadpoles in a pool. This is on what is called a soleil ground, which means smooth and shining.

The mohair fancies have rough figures where the pattern is wrought by a series of fine loops on a smooth ground. There are others where there are stripes made of brocaded figures in raised mohair. Some of the "mohair fancies" have raised designs over an empress cloth foundation. Some have a corded or empress foundation,

DUST OR TRAVELING REDINGOTE.

with a lattice work design in mohair thrown over it. Tiny triangles in rough mohair and tear drops woven in the same way make other attractive designs. I noticed one pattern where the ground was empress cord, with raised flower pattern in dull wool, with bright veinings and stems in mohair. This is very beautiful. Another all wool has a very soft weave, and it is brocaded in such a way as to simulate silk figures with the fine and glossy mohair. This line of "fancies" has for patterns all imaginable kinds of geometrical figures, square and pin head dots, broken twigs, fine pin point dots strewn closely over the surface, with strawberry leaves above them in thick looped wool. There are closed umbrellas in one pattern.

There is a line with many variations, with a smooth sateen foundation overthrown with brocaded figures raised high and very rich in design and finish. This, like all these new goods, is very firm, solid and thick and will make a sumptuous gown. One had brocaded mohair figures like the broken flues of feathers, and the raised weave and artistic design made it seem as if a breath could blow them aside. Another satin was overstrewn with daisies just broken from their stems. Some of the petals were lying loosely here and there. The effect was very fine indeed. Some of the mohair and wool look to be in a dozen shades, and yet they are all in black, the weaving giving that effect. The figures, as I said, are nearly all small, the crossed arrows and closed umbrellas not being over half an inch long, but they are so perfect, and they are so clearly distinct from the ground, that they have the appearance of being larger.

A novel stuff is called wool travers. It has a very fine body in empress weave, with a very heavy horizontal cord every sixteenth of an inch. Over this is thrown a series of beautiful and fine figures in silk brocade. Crepon having proved so misleading and disappointing, those good fairies away in the strange lands determined to invent something in the way of crepon that could not come unwrinkled after a couple of days' use, and the result is here. This is a crepon with a mohair interweave, and this is raised over a solidly woven background. The effect is all that the most exacting could desire. It cannot pull or sag or lose its beauty because of the firm, strong foundation, over which the craped stuff is made and with which it is woven.

There is another line of these superb goods. In this there is a fine wool crape weave ground with mohair figures brocaded all over it. All the popular figures are produced, such as small square dots and tiny geometrical figures, crooked lines, small orchids, trefoil and all sorts of complicated designs. The neatest are where there are broken threadlike figures in mohair, between which are pin points in the same shining threads.

All of these are extremely firm and strong and thick. There are diagonals with lines, dots and other figures of shaggy wool in frieze effects. Some of the dots and broken figures have the shaggy hairs loose, but the most of them are curled up very tightly. When, say, a strawberry leaf is made of this frieze wool, in its dull natural color, and is outlined and veined with shining mohair on a sateen ground, or any other of the smooth grounds, the richness of the effect can be imagined. All these are in black only, the true gentlewoman's color. Nothing approaching them for beauty or perfection has ever come under my eyes before.

The English mohair sicilionnes are shown in great variety, and in ever increasing beauty, as with each successive reproduction the manufacturers appear to discover a way of making them more perfect. Fine French surah serge will be a favorite for knockabout and for bicycle suits. The smooth, satin faced broadcloths are shown in numbers of new colors, some of them being unusually bright for the tailor gowns. Pale, frosty gobelin blue made with white facings is a novel but very effective tailor cloth. There are for spring

NEAT SERGE COSTUMES.

and summer a silk warp chameleon mohair, iridescent serges and quaint Dresden figured poplinettes.

That is about all the really new goods I have seen. Now, a word to the prospective brides. May is the month for the weddings, and I shall describe one of the prettiest and most sensible outfits that I have seen for a long time. Too often girls order an extensive trousseau, and long before the things are worn out they are out of style and grow to be such an old story that the brides are often so tired of them that they throw them aside almost unworn.

Her wedding dress was of ivory rops silk, with a medium train, and two slashes on the front of the skirt, with mat white satin insets covered with venetian point. The waist was pointed, but draped surplice style, with a gulmpe and shoulder pieces of satin overlaid with the lace. The sleeves were puffed. On the waist and on each side of the bust were tiny bunches of orange blossoms. A spray of the same encircled each glove where it met the elbow puffed sleeve. The blossoms were twined loosely in the hair in broken sprays. The veil was of tulle, and, when worn, it will be fastened with three diamond stars.

The traveling dress is of pearl gray diagonal in close weave, with a row of nearly round castle braid down each front seam. The corsage was open in front, in jacket style, over a white china silk vest, and the collar and front were ornamented with four rows of the braid. There is a white linen collar and lace cravat to go with this, and also neat linen cuffs which show beneath the sprung cuffs of the gigot sleeves. The cord is of brown and silver. There is a tiny turban hat in gray and white straw, with full puffed crown of brown velvet and a few bronze quills. This gown was duplicated in tan colored serge for the same young lady. I should have mentioned the back is cut in princess shape.

Then she had a dark blue serge with a plain, slightly gathered skirt. The waist was very pretty, but quite simple. It fitted snugly and had a belt and double round collar of white cloth edged with narrow blue velvet ribbon. There were three norfolk plaits of the serge in front and back. The gigot sleeves had calmy white upturned cuffs. The stock was of white armure. There couldn't be a prettier or more useful dress than this. For traveling she had a redingote made after her own design, and this was very suitable and comfortable. This she had copied in mohair for a dust cloak, the original being in fine black Scotch cheviot. In the back it had but three pieces, the center and two side gores. On the hips were pretty pocket lids. The collar was flat in front and slashed in the back, and the front lapped clear across to the side at the left. A pretty brown felt hat with black taffeta ribbon made this complete. MATE LEROY.

### Two of a Kind.

Mr. Fitzsimmons' repertory consists of seven blows, either one of which, so he declares, would lay out Mr. Corbett. But Corbett is somewhat on the blow himself.—Washington Post.

### Marvelous Results.

From a letter written by Rev. J. Gunderman, of Dimondale, Mich., we are permitted to make this extract: "I have no hesitation in recommending Dr. King's New Discovery, as the results were almost marvelous in the case of my wife. While I was pastor of the Baptist church at Rives Junction, she was brought down with pneumonia, succeeding la grippe. Terrible paroxysms of coughing would last hours with little interruption and it seemed as if she could not survive them. A friend recommended Dr. King's New Discovery; it was quick in its work and highly satisfactory in results." Trial bottles free at Dreier & Bro.'s Drug Store. Regular size, 50c and $1.00.

### Four Big Successes.

Having the needed merit to more than make good all the advertising claimed for them, the following four remedies have reached a phenomenal sale. Dr. King's New Discovery, for consumption, coughs and colds, each bottle guaranteed; Electric Bitters, the great remedy for liver, stomach and kidneys; Bucklen's Arnica Salve, the best in the world, and Dr. King's New Life Pills, which are a perfect pill. All these remedies are guaranteed to do just what is claimed for them and the dealer whose name is attached herewith will be glad to tell you more of them. Sold at Dreier & Bro.'s Drug Store.

### Bucklen's Arnica Salve.

The best salve in the world for cuts, bruises, sores, ulcers, salt rheum, fever sores, tetter, chapped hands, chilblains, corns and all skin eruptions, and positively cures piles, or no pay required. It is guaranteed to give perfect satisfaction or money refunded. Price 25 cents per box. For sale by Dreier & Bro.

Go home via the Nickel Plate road when taking your Easter vacation. Special rates have been authorized for students. Rates always the lowest. Ask agents for full information. Stevedwl

# THE SUNDAY SCHOOL.

LESSON I, SECOND QUARTER, INTERNATIONAL SERIES, APRIL 5.

**Text of the Lesson, Luke xxiv, 1-12 (Easter Lesson)—Memory Verses, 6-8—Golden Text, Luke xxiv, 6—Commentary by the Rev. D. M. Stearns.**

When we are having but one lesson in each chapter, it seems a pity to pass a chapter by, but as the Resurrection is the greatest topic in Scripture, including all others, we feel led to choose the Easter lesson. If any prefer chapter xiii—fail not to notice the corruption suggested by the heaven, and the hypocrisy which shall in due time find its home where there is weeping and gnashing of teeth. Before the door is shut let all enter who will by truly receiving Him in whom alone is salvation.

1. "They came unto the sepulcher, bringing the spices which they had prepared." In Mark xvi, 1, we find that it was two of the Marys and Salome who did this. Verse 10 of our lesson mentions some others. Their service was truly a loving one, but it was not a work of faith, and therefore in a measure fruitless, for "without faith it is impossible to please Him" (Heb. xi, 6). The order in I Thess. i, 3 is "Work of faith, labor of love, patience of hope." If we keep God's order in our service, all will be well.

2. "And they found the stone rolled away from the sepulcher." Mark xvi, 3, says that they talked among themselves as to who should roll away the stone from the sepulcher; for Mark xv, 46, 47, says that they saw the burial of His body and the stone rolled unto the door of the sepulcher. The apparent or real difficulties will vanish as we move on in love to Him constrained by His love to us. These women were ready to minister at His death, but they had also ministered to Him in His life (Mark xv, 40, 41).

3. "And they entered in and found not the body of the Lord Jesus." They were looking for a wrong thing in a wrong place through lack of knowledge because of lack of faith. They were as unsuccessful as were the people who looked for the body of Enoch or the 50 men who looked three days for the body of Elijah (Heb. xi, 5; II Kings, ii, 17). There will be some more unsuccessful searchers some of these days when all the dead in Christ shall have left their graves and the living saints shall have been caught up with them to meet the Lord in the air (I Cor. xv, 23, 51, 52; I Thess. iv, 16-18).

4. "Behold two men stood by them in shining garments." From the story of the angels who came with the Lord to visit Abraham (Gen. xviii, 2, 22; xix, 1), all the way through the Scriptures they are always spoken of as men and never as women. I only mention this to show how unscriptural are our pictures of angels. Heb. i, 14, is very comforting concerning the ministry of angels, and Ps. ciii, 20, 21, is very inspiring, making us long to be like them in service and in obedience.

5. "Why seek ye the living among the dead?" For "the living" the margin says, "Him that liveth." The previous verse says they were much perplexed, and now we read that they were afraid and bowed down to the earth. Unbelief always produces these things, while joy and peace come by believing (Rom. xv, 13). Our departed friends who have died in Christ are alive and well, although their bodies rest in the grave. They are "with Christ," "present with the Lord," and it is a very weak faith or no faith that clings to the tomb as if they were there.

6. "He is not here, but is risen; remember how He spake unto you when He was yet in Galilee." The words of the Lord are very plain words, easily understood if simply believed, for "Through faith we understand" (Heb. xi, 3). As to both law and prophecy being very plain, see Deut. xxvii, 8; Hab. ii, 2. Now we cannot remember the words of the Lord if we have not received them, if we have not laid them up in our hearts.

7. "The Son of Man must be delivered into the hands of sinful men and be crucified and the third day rise again." He had said just these words to them over and over again (Math. xvi, 21; xvii, 23; xx, 19), and He had meant just what He said, and it had all come to pass exactly as He had said, so that their whole difficulty was that they had failed to take Him at His word.

8. "And they remembered His words." So we, in the morning of His coming again, will remember His words and see everything fulfilled exactly as it is written. We would therefore do well to remember them now and hold them fast and be ever saying for our own encouragement and for the encouragement of others, "Be of good cheer, for I believe God that it shall be even as it was told me."

9. "And returned from the sepulcher and told all these things unto the eleven and to all the rest." Read Math. xxviii, 5-8, for further details of the angel's message to the women. You will see that they departed quickly with fear and great joy and did run to bring His disciples' word. To run errands for Jesus, bringing glad tidings of His resurrection and coming glory, is a good cure for sorrow. It was as they thus went that Jesus met them and suffered them to hold Him by the feet and worship Him. He meets those who rejoice and work righteousness.

10. "It was Mary Magdalene and Joanna," etc. It would seem that Mary Magdalene got somehow and for a time separated from the other women (she will explain it all to us when we see her) and that the Lord appeared to her the very first and spoke to her, but would not allow her to touch Him, for He had not then ascended to His Father in His resurrection body (John xx, 16, 17), but before He met the other women whom He allowed to touch Him He must have ascended and returned. The movements of the redeemed and glorified bodies may be as quick as lightning (Ezek. i, 14).

11. "And their words seemed to them as idle tales, and they believed them not." When Paul at Rome faithfully expounded the Scriptures, some believed and some believed not (Acts xxviii, 23, 24). They were natural men to whom Paul preached the gospel, and, as always, some received it and some did not. But these in our lesson were saved people, the apostles and others, and of the apostles the Lord had said that they were "clean every whit" (John xiii, 10), yet in reference to the fact of His resurrection they were unbelieving.

12. "Wondering in Himself at that which was come to pass." This is the record concerning Peter even after he had seen the empty tomb—not joy and peace in believing, but simply wonderment. So with people then and now, there is much wondering (chapters iv, 22; ix, 33; xi, 11, etc.), but there is no profit apart from faith (Heb. iv, 2). It seems so simple and reasonable that we should say as Mary did, "Be it unto me according to Thy word," or as Paul, "I believe God." Let us do it, and we shall surely know His joy and peace.

# OUT OF POLITICS.

**Certain Senatorial Fair Leaves May Be Put on a Different Base.**

There is a movement in the senate, which has attained to well defined proportions, to place some of the employes of that body on a basis something like that of the house service. The steering committees of the Republican and Democratic parties in the senate have been considering the matter for several days.

The proposition is to place certain of the more important and laborious clerks from the financial committee and certain other permanent employes of the senate, and to fix a definite salary, the latter being graded according to the responsibility of the position, the salaries ranging from $1,800 down. The proposition is to place the clerks of the committee on finance, commerce, judiciary, and appropriations on a basis of equality with the clerks of the committee on foreign relations, which is the highest in the senate. In order to do this, it is necessary to increase the salaries of the clerks of the committee on finance, and it will be necessary for the committees to authorize clerks in places where they have not asked, and which will go to Republicans.

The Republicans in the senate have not yet decided upon a course to pursue in the matter, but it is understood that they are generally in favor of it. This move is announced to be independent of the proposition to change the offices of secretary and sergeant-at-arms, but it is generally believed that if it goes through that matter will not be further agitated this session.—Washington Post.

# MISS GARRETT'S HEALTH.

**Rumors as to Her Condition Flatly Contradicted.**

Miss Mary Garrett, who, until recently, was considered the richest woman in America, and who, notwithstanding her losses incident to the receivership of the Baltimore & Ohio railroad, still possesses a vast fortune, has left Baltimore for a visit to Bryn Mawr college, near Philadelphia. A letter from her states that she is confined to her bed with tonsilitis.

Miss Garrett closed her magnificent town house, corner of Cathedral and Monument streets, Baltimore, some months ago, and since then, with half a dozen male and female attendants, has been living at the Mount Vernon hotel, two doors above her residence. She left there, taking a number of trunks, leaving no word as to where she was going or where she could be found. On the night of the crisis in Baltimore and Ohio affairs, when the thunderbolt of failure was announced, rumors spread throughout the city to the effect that Miss Garrett had succumbed, and that her health was impaired. The reports were false, as she was then snugly ensconced at the Mount Vernon hotel.—Philadelphia Press.

# PRAYS ALL THE TIME.

**Andrew Stoke Won't Stop Even to Eat or Sleep.**

Andrew Stoke of Pottsville, Pa., is laboring under a most peculiar hallucination, and his case has baffled the physicians. A few weeks ago he was an industrious miner, but about seven days ago he declared that he was intensely wicked, and since that time has prayed incessantly, not stopping to eat or sleep. He imagines his bedroom is filled with angels and spirits of departed ones.

He declares he must keep praying in order to keep the evil spirits from seizing him. When he steps into his bedroom, he holds his Bible with a deathlike grip to his breast, fearful lest it be wrested from him.

# BLACKBURN TO BE ARMED.

**Senators to Present Him a Testimonial of a Bowie or Revolver.**

A movement has been started in the senate to present a testimonial to Senator Joe Blackburn on his return from Kentucky. The first proposition was that each contribution should be $10, but some of the Democratic senators rebelled, and $1 each was agreed upon.

The present will consist of a silver mounted revolver or a knife such as is used in Kentucky. The occasion of the presentation will probably be a dinner to the senator.

### Edison's Fluoroscope.

Thomas A. Edison has announced the substance which he found the potential for the X rays. It is tungstate of calcium, and he claims that it is eight times as sensitive as the barium cyanide which up to this time has been the main reliance of the experimenters. He uses it in the crystalline form, the crystals being carefully sifted to a uniform size, about half as large as the crystals of granulated sugar.

These are spread on a sheet of white paper, rendered slightly adhesive, and with this as a screen Mr. Edison is able to see with the naked eye the bones of the hand or the arm, when held in front of the Crookes tubes.

### No Cabinet Bikes.

The ladies of the cabinet
Are weeping briny tears,
And sounds like those of martyrs' cries
Fall on the nation's ears.

A shadow as of blasted hopes
Has fallen on their lives,
And they regret with might and main
That they are cabinet wives.

Because, forsooth, the president
Has stated that he feels
It's not the proper thing for them
To fly around on wheels.

And anything he says must be
The law in Washington;
A single word from him is the Ten
Commandments bunched in one.

He knows the streets of Washington
Have power to entice
The bikesters, till they think they're on
The streets of paradise.

And yet, despite this charm, he says
They must not ride. Alack!
And women cowards not to hit
The tyrant in the back?

They do not raise a hand to strike.
Their courage is a claim.
Ye gods! And do our women think
"She semper" is a sham?

It must be so. We only hear
These ladies weep and wail
As every woman tamely hangs
Her bloomers on a nail.
—New York Sun.

### Jesse James, Jr.

Jesse James, Jr., son of the noted bandit, recently visited the house in St. Joseph, Mo., where his father was killed and looked over the premises, which are kept in the same order as on the day that Ford's bullet laid the outlaw low. Young James, although he was at the time his father was killed but a small boy, remembers vividly his residence in St. Joseph. He now lives in Kansas City.

### Trade In Snakes.

Trade in Indian snakes is always lively, of course. Thousands are shipped annually to foreign parts. During the past three months one merchant at Calcutta alone sent over 1,800 abroad. Some of the giant wrigglers exported by him were over 30 feet long, the longest one going to the Berlin zoological garden.

GRATEFUL—COMFORTING.

EPPS'S COCOA

BREAKFAST—SUPPER.

"By a thorough knowledge of the natural laws which govern the operations of digestion and nutrition, and by a careful application of the fine properties of well selected Cocoa, Mr. Epps has provided for our breakfast and supper a delicately flavored beverage which may save us many heavy doctors' bills. It is by the judicious use of such articles of diet that a constitution may be gradually built up until strong enough to resist every tendency to disease. Hundreds of subtle maladies are floating around us ready to attack wherever there is a weak point. We may escape many a fatal shaft by keeping ourselves well fortified with pure blood and a properly nourished frame."—Civil Service Gazette.

Made simply with boiling water or milk. Sold only in half-pound tins, by Grocers, labelled thus:

JAMES EPPS & CO., Ltd., Homœopathic Chemists, London, England.

STAR Accident Co.,

CHICAGO, ILL.

STARTED BUSINESS 1884.

Paid for Claims since organization, $634,607

1894 — 220 policies — $15,545 — loss $54,421
1895 — 1,855 policies — 70,019 — loss 114,131
1896 — 6,795 policies — 95,383 — loss 71,692
Total — 9,070 policies — 85,250 — loss 60,402

Indemnity Accident, sickness, Plate Glass, Steam Boiler, Burglary, Sinking Fund, Health and Casualty Insurance Co.

T. S. QUINCEY, Sec'y and Treas.
P. O. Drawer 1564, Chicago.

Have You Seen

the new Possum Pete Book? It is given free with each box of Powder. Ask for it.

# HAD PERPETUAL YOUTH

## Ninon de L'Enclos Retained Beauty and Power to the Last.

### ALL FRANCE WAS AT HER FEET.

**The Most Remarkable Adventuress In History—The Foremost Men of the Time Acknowledged Her Charms, and La Rochefoucauld, Voltaire and Moliere Were Among Her Admirers.**

Ninon de L'Enclos was not only the most noted woman of her day, but so peculiar were her characteristics and so remarkable her life that the impartial historian is compelled to give her a foremost rank among the most famous of her sex and to assign her a leading position among the most powerful factors that influence the destiny of the race.

Although the exact date of her birth is not certain, there is no doubt that Ninon de L'Enclos was born near Paris in the spring of 1615.

The mother of Ninon de L'Enclos came of good family. She had one uncle a bishop and another a judge. From the age of 12 the ambition of this woman was

NINON DE L'ENCLOS.

to take vows and enter a convent. But, family considerations proving stronger than religious connections, at the age of 15 she married Colonel de L'Enclos, a Parisian man of the world and a roue of 45.

From first to last Mme. de L'Enclos was not only a model wife and mother, but she was the most pious and ascetic woman of her day outside a convent, and men like Voltaire have boldly asserted that it was this peculiarity of the mother that produced reaction in the daughter and made her one of the most notoriously attractive and corrupt women in history.

But despite the sophistries of the brilliant French philosopher, it is now well understood that Ninon's father, Colonel de L'Enclos, was the one person who shaped the life of this woman, though, in doing so, he found no opposing or refractory material to be manipulated.

Ninon de L'Enclos was a woman at 14. Saint Evremond in describing her says: "No artist would call Ninon beautiful. She is of my own age, and as children we played together. Her height is under the medium for women, but she is lithe as a fawn, active as a sprite and full of captivating vivacity. No man capable of emotion ever saw her without being enslaved by her inexpressible powers of fascination. Her eyes are a grayish brown, with strange flecks in them, that flash like fire. Her mouth is large, but it is full of love, white teeth, which she delights to show. Her nose is irregular, her brow broad and low, and her back head large, the whole covered with a glorious corona of hair that is brown in the shadows and gleams with love fires in the light. Her hands and feet are shapely, white and strong; and her cheekbones high. Ninon is far from being a beauty, but oh, by all the saints, St. Anthony included, no woman since Eve had the power to fascinate men like this woman! I loved her as a boy. I loved her as a man; and now that I am grizzled and near the grave I love Ninon, to whom the gods have given the gift of continuous youth and perpetual charm."

When Ninon was 15 the candle of her father's life, which had been burned at both ends and the middle, went out. She could have lived above want, but she had tasted of the sensuous enjoyments of the Parisian life of the day, and so sneered at the prospects of a quiet, rural home with her pious mother.

Like all women of her class who have turned notoriety into fame Ninon de L'Enclos had a phenomenal intellect, particularly developed along artistic and linguistic lines, but she appeared to be wholly wanting in the reasoning faculty and the powers of forethought.

At a time when English was not popular in France she learned to speak the language and to win the praise of Bacon for her accuracy. In all the armada there was not an officer fresh from Castile who knew more of the Spanish letter than Ninon. German, Italian, Portuguese and Flemish were spoken by her accomplishments. She was a practical cook, an artistic painter, and, in designing, gave lessons to the costumers of Nantian.

Ninon played the harp like Apollo and wrote songs that would have done credit to Sappho. She was skilled as Ovid in the ears of love, and she knew the tricks of statesmanship as well as Machiavelli.

No crushing years or overwhelming necessity drove Ninon de L'Enclos to her life of brilliant immorality and heartless infidelity to vows to God. With open eyes and all the consequences in sight she deliberately entered on that career that meant ruin to so many of her sex.

Gifted with what seemed perpetual youth, she entered on a life of dissipation that brought on physical troubles to herself. Thousands, trying to imitate her, went down sorrowed and blasted in the furnace of sin, from whose flames she came out unscathed, and without even the odor of the fire.

It is said that at the age of 75 Ninon had a love affair. Nothing gave the lifted of literary France than did any member of the Academy, and that no singer, dancer or actress in the capital was at all her equal.

Bright, brilliant, cultured and fascinating, there was no single man in the kingdom whom she could not have married at this time, had she been so disposed, but dispassionately, deliberately and without the glamour of social seduction or the temptations that press virtue in want, she made up her mind to play the role of adventuress, and to market gifts that might have made her a model in her own time and the glory of her sex through succeeding ages. As soon as her career began, in 1631, all gay Paris was at her feet. She became the queen of pleasure and the goddess of joyous dissipation. Among her first victims was the famous Gaspard de Coligni, the foremost soldier and statesman of his time, and he was soon succeeded by the equally noted Comte de Chatillon.

Not the least remarkable thing in the record of this wonderful adventuress is the fact of her temporary fidelity. With countless lovers, she never attempted an amorous intrigue, never had more than one at a time, and to him she was as loyal as a virtuous woman, and she was the first to tell him of a change in her fealty.

When Ninon was 18 it is said her good, pious mother died of a broken heart. She showed not the slightest evidence of grief at her mother's death; indeed, she became the founder of the unemotional school, of which she was herself the first exponent and best illustration.

She fitted up a house which the inheritance from her parents could not have supported for a year, though quite sufficient for the wants of an ordinary life; and Ninon's salon was but little less noted than that of the court, with the difference that to her abode men, and women too, came, certain of pleasure, and leaving that they were favored beyond the favorites of the king.

Her residence became known as a "palace" and her gatherings as "court receptions," and to the latter flocked not only the foremost men of France but of the civilized world.

Ninon had a loathing for handsome fops, and though these worshiped her, she would not permit an introduction. "I want intellects, not animals," she said to Saint Evremond. "At heart I hate men—hate the world, but though a man of daring and talent were ugly as our priests paint the devil, I could down on my knees and worship him. And if he were preeminently brilliant, I would kiss his feet or let him lay them on my neck, and feel that death in such association would be glory."

Ninon was phenomenal, not only in her worship of intellect, but in her utter want of maternal affection. Before she was 25 she had two sons, but she left their care to their fathers, nor even showed the least desire to see them again. This want of natural instinct eventually led to one of the most tragic events of her life, one of the most tragic events, indeed, in the life of any mother.

Before Ninon was 30 the Marquis de Villarceaux, Marquis de Sevigne and the Marquis de Gersay, the great Conde's first lieutenant, were among her slaves and worshipers. The famous Duc de La Rochefoucauld, Marshal de Albret and Marshal d'Estrees were her military idols. Even the church contributed its share of ardent admirers, chief among whom were the Abbeys d'Effiat, Gourville and Le Chantre.

An idea of this woman's culture and critical ability may be inferred from the well known fact that La Rochefoucauld, with no thought of flattering her, consulted her as to his famous "Maxims," and he had the manhood to confess that Ninon never suggested a change that did not mean an improvement.

Moliere stands as high among French dramatic writers as Shakespeare does with the English speaking race, yet he went to Ninon de L'Enclos, not so much for inspiration as for suggestion, and some of the brightest things in his immortal comedies have the finishing touch of her brilliant intellect. Scarron consulted Ninon about his romances, and, in manly fashion, gave her credit for "a memory unsurpassed and a critical faculty unequaled."

When Ninon was 54, she looked to be half that age and was still the most brilliant woman in France. At this time a young officer of 20, the natural son of a man close to the king by blood, fell in love with her, and, in his ardor, begged her to marry him at once.

Ninon asked the young man to a private meeting. He came. "Gentle as a spring zephyr, sweet as the violet bud and cold as the icicles on the mountain cliff," she told the young officer that she was his mother, and, when in his horror he demanded proofs, she quietly produced them. Wretched beyond expression the young officer hastened to his quarters. When the bugles sounded in the morning, he was found dead, with a purple bullet mark on his white forehead.

"Boys will be fools," was all Ninon said when she heard of the awful tragedy, and

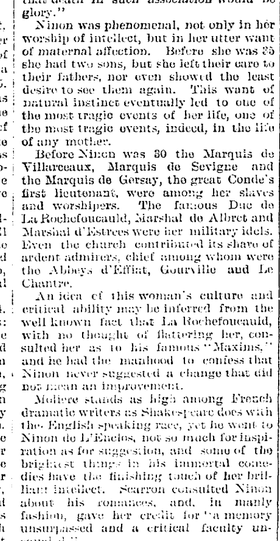

MOLIERE.

she fled a distant city, but it is for it said in the night of the general.

This one startling event proves the woman's character entirely variating in the strongest and noisest attribute of her sex, maternal affection.

In striking contrast with this was her sympathy for the poor and her horror at the suffering of animals.

Ninon might have lived in wealth, but she paid no heed to the beggars, and want beseeched to her in vain. She was punctilious about paying her debts, and Saint Evremond called her "the honestest woman since Eve."

At a time when most people are preparing for the grave Ninon de L'Enclos, still young in appearance, tireless in effort and fascinating as when in her teens, was the social leader of Paris. Gossip was reduced to discuss horrors, the envy of rivals had long been silenced, and fashion, philosophy, art and war united in admiration.

When she was 80 she was prevailed on to establish an "Academy of Manners" in Paris, and to this flocked not only the young of the throne and nobility, but the social leaders of the kingdom. Foreign ambassadors felt it quite as incumbent on them to visit the salons of Mme. de L'Enclos as they did to attend the formal receptions at Versailles.

Ninon de L'Enclos might have lived to 100 instead of 90 had not an accident hastened her end. Before her death, which occurred Oct. 17, 1706, Queen Christina came from Sweden to see her. "In her coffin," writes Voltaire, "she looked like a beautiful woman of 25 asleep."

ALFRED R. CALHOUN.

# PLAN TO ROB THE SEA

## NOVEL SUBMARINE VESSEL TO PROWL ABOUT WRECKS.

**If His Scheme Pans Out, Cresus Won't Be In It With This Man—How He Intends to Recover the Ocean's Vast Treasures Lost In Ships.**

A submarine ship, unlike any other vessel ever planned, is building not far from New York city. Although it will be able to sink any battleship afloat, such will not be its prey. The vast wealth at the bottom of the sea, hitherto regarded as lost to the world, the treasures entombed in sunken wrecks, these will be the quarry of this unique craft.

No part of the sea will be inaccessible. The ship will be able to prowl and roam over all of old ocean's bed, picking up here and there the stupendous fortunes that are known to be in Neptune's keeping. The owner of the submarine boat is confident of recovering enormous wealth in a short time.

The length of the vessel over all is 80 feet. The beam is 14 feet. When fully submerged, the ship's displacement will be about 130 tons.

The surface buoyancy is overcome by means of heavy weights attached to long wire cables connected with drums at either end of the vessel. By the operation of these drums the vessel is drawn to the bottom of the sea.

Transversing the keel, fore and aft, are axles with broad tired wheels. By adjusting the water ballast in the lower compartments the ship may be made to rest lightly on the bed of the ocean. The wheels are connected by gearing to an electric motor. In this way the ship is transformed to a vehicle.

Because of the possibility of finely adjusting the ship's weight and buoyancy, comparatively little power is necessary to move the hull on wheels.

The question of keeping a fresh supply of air in the ship has been solved by a simple plan. The storage batteries can be renewed at will.

When it is desired to come to the surface, the drums are reversed, the cables unwind, and the ship ascends. Then sufficient water is pumped out of the compartments to make it possible to raise the weights to their pockets.

The coast of the United States is well adapted for the use of such submarine prowlers, as the bottom of the ocean for a long way out is more nearly level than the pavement of an ordinary street—in fact, having a slope seaward of not much more than six feet to the mile for a distance of 20 to 60 miles.

Almost the entire distance from Newfoundland to the Florida keys and out to the gulf stream is suitable for exploration.

The value of the gold, silver and precious stones which have gone to the bottom in ships can scarcely be computed.

Lieutenant Commander Richardson Clover of the United States navy, in his published report of Feb. 20, 1893, says: "The most reliable statistics show an average total loss of 2,172 vessels. The estimated value of these vessels and cargoes is about $100,000,000. This loss has been going on from time immemorial, and it is going on at the rate of about $300,000 per day."

There are records of valuable treasure being recovered after the lapse of hundreds of years. It must be true, therefore, that the sea is richer than any mine or storehouse in the world. It is a mine in which the gold and silver are already refined, a mine in which there are all kinds of precious stones. It is a storehouse in which there are undamaged wines 100 years old and valuable merchandise which has not been injured by its long submersion in the sea.

The builder of this submarine treasure gatherer has a carefully prepared list of treasure ships lost and the latitude and longitude of the spots where they are supposed to rest beneath the waves. He will first make a bee line for L'Orient, which was sunk by Nelson at the battle of the Nile. She had a large amount of jewelry and plate and $3,000,000 in specie aboard. Then he will look for the wreck of the De Brake, lost off Delaware bay years ago, laden with a great amount of Spanish specie and bullion. On his list is also the Golden Gate, sunk off Hatteras in the early fifties, loaded with gold from California.

In time of war the ship would be of great value in protecting the harbor of New York city. Its presence being impossible to detect, it could be stationed outside of Sandy Hook, where, by releasing powerful torpedoes, it could destroy any hostile fleet.—New York World.

### An International Railroad.

The charter of the International Pacific Railroad company has been filed with the secretary of state of Kansas. The object of the incorporation is to construct a line of railroad from the city of Guaymas, on the western coast of Mexico, to Deming, N. M., where it will connect with the Atchison, Topeka and Santa Fe, crossing the national boundary line at Bibel. The company will also operate a line of steamships from Guaymas on the North and South American coasts.

### Heads, I Win; Tails, You Lose.

A pretty state of affairs was discovered at the town meeting at Sandwich, Mass., recently, and several Cape Cod towns have just detected a regular flimflam game that has been worked on them in collecting bounty on muskrats.

The town of Bourne has been paying 25 cents bounty on the tails, and Sandwich has been giving 25 cents for the heads. Consequently two bounties were paid on each rat.

### Great Is the Bicycle.

It would seem that there is little further conquest possible for the bicycle when it supplants the horse in the esteem of the red man. A few days ago Little Black Bear, a Nez Perce Indian chief in Oregon traded 30 head of horses for a bicycle.

### A Motto For General Weyler.

A motto can be found in Shakespeare for every type of character. That for General Weyler occurs in "Coriolanus," "There is no more mercy in him than there is milk in a male tiger."—St. Louis Globe-Democrat.

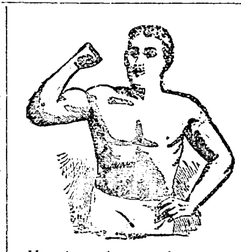

STRENGTH

And good health can only be had by keeping the organs of the body in perfect condition. Much weakness results from disorders of the Liver, Kidneys and Bladder.

Dr. J. H. McLEAN'S LIVER AND KIDNEY BALM

Has been known for years as the most successful remedy for Diabetes, Bright's Disease, Gravel, Gallstones and all ailments of the Liver, Kidneys and Bladder.

For sale everywhere. Price, $1.00 per Bottle.

THE Dr. J. H. McLEAN MEDICINE CO., - St. Louis, Mo.

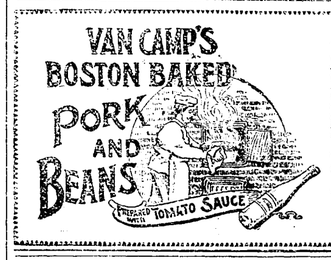

# TALMAGE'S SERMON.

## A Plea for Rational Recreation as an Aid to Christianity.

**The Gymnasium and Out-Door Sports Commended—Amusements that Are Beneficial to Both Body and Soul.**

Rev. T. DeWitt Talmage took the subject of "Our Social Recreations" in a recent discourse before his Washington congregation, basing his words on the texts:

They that use this world as not abusing it.—I. Cor., vii., 31.

And it came to pass, when the hearts were merry, that they said, call for Samson, that he may make us sport.—Judges, xvi., 25.

There were 3,000 people assembled in the Temple of Dagon. They had come to make sport of eyeless Sampson. They were all ready for the entertainment. They began to clap and pound, impatient for the amusement to begin, and they cried: "Fetch him out! fetch him out!" Yonder I see the blind old giant coming, led by the hand of a child into the very midst of the temple. At his first appearance there goes up a shout of laughter and derision. The blind old giant pretends he is tired, and wants to rest himself against the pillars of the house; so he says to the lad who leads him. "Show me where the main pillars are!" The lad does so. Then the strong man puts his right hand on one pillar and his left hand on another pillar, and, with the mightiest push that martal ever made, throws himself forward until the whole house comes down in thunderous crash, grinding the audiance like grapes in a wine press. "And so it came to pass, when their hearts were merry, that they said, call for Samson, that he may make us sport. And they called for Samson out of the prison house, and he made them sport."

In other words, there are amusements that are destructive, and bring down disaster and death upon the heads of those who practice them. While they laugh and cheer they die. The 3,000 people perished that day in Gaza are as nothing compared to the tens of thousands who have been destoyed by sinful amusements.

But my first text implies that there is a lawful use of the world, as well as an unlawful abuse of it, and the difference between the man Christian and the man un-Christian is, that in the former case the man masters the world, while in the latter case the world masters him. For whom did God make this grand and beautiful world? For whom this wonderful expenditure of color, this gracefulness of line, this mosaic of the ground, this fresco of the sky, this glowing fruitage of orchard and vineyard, this full orchestra of the tempest, in which the tree branches flute, and the winds trumpet, and the thunders drum, and all the splendors of earth and sky come clashing their cymbals? For whom did God spring the arched bridge of colors resting upon buttresses of broken storm-cloud? For whom did He gather the upholstery of fire around the window of the setting sun? For all men; but more especially for His own, dear children.

If you build a large mansion, and spread a great feast after it to celebrate the completion of the structure, do you allow strangers to come in and occupy the place, while you thrust your own children in the kitchen, or the barn, or the fields? Oh, no! You say: "I am very glad to see strangers in my mansion, but my own sons and daughters shall have the first right there." Now, God has built this grand mansion of the world, and He has spread a glorious feast in it, and while those who are strangers to His grace may came in, I think that God especially intends to give the advantage to His own children—those who are the sons and daughters of the Lord Almighty, those who, through grace, can look up and say: "Abba, Father." You can not make me believe that God gives more advantages to the world than He gives to the church bought with His own blood. If, therefore, people of the world have looked with dolorous sympathy upon those who make profession of religion, and have said, "Those new converts are going down into privation and into hardship; why did they not tarry a little longer in the world, and have some of its enjoyments and amusements and recreations?"—I say to such men of the world, "You are greatly mistaken;" and when I get through I will show that those people who stay out of the kingdom of God have the hardship and self-denials, while those who come in have the joys and satisfactions.

In the name of the King of Heaven and earth, I serve a writ of ejectment upon all the sinful and polluted who have squatted on the domain of earthly pleasure as though it belonged to them, while I claim, in behalf of the good and the pure and the true, the eternal inheritance which God has given them. Hitherto, Christian philanthropists. clerical and lay, have busied themselves chiefly in denouncing sinful recreations; but I feel we have no right to stand before men and women in whose hearts there is a desire for recreation amounting to positive necessity, denouncing this and that and the other thing, when we do not propose to give them something better. God helping me and with reference to my last account, I shall enter upon a sphere not usual in sermonizing, but a subject which I think ought to be presented at this time. I propose now to lay before you some of the recreations which are not only innocent, but positively helpful and advantageous.

In the first place, I commend, among indoor recreations, music—vocal and instrumental. Among the first things created was the bird, so that the earth might have music at the start. This world, which began with so sweet a serenade, is finally to be demolished amidst the ringing blast of the archangel's trumpet, so that as there was music at the start there shall be music at the close. While this heavenly art has often been dragged into the uses of superstition and dissipation, we all know it may be the means of high moral culture. Oh, it is a grand thing to have our children brought up amidst the sound of cultured voices, and amidst the melody of musical instruments.

There is in this art an indescribable fascination for the household. Let all those families who have the means to afford it, have flute, or harp, or piano, or organ. As soon as the hand is large enough to compass the keys, teach it how to pick out the melody. Let our young men try this heavenly art upon their nature. Those who have gone into it fully have found in it illimitable recreation and amusement. Dark days, stormy nights, seasons of sickness, business disasters will do little toward depressing the soul which can gallop off over musical keys, or soar in jubilant lay. It will cure pain. It will rest fatigue. It will quell passion. It will revive health. It will reclaim dissipation. It will strengthen the immortal soul. In the battle of Waterloo Wellington saw that the Highlanders were falling back. He said: "What is the matter there?" He was told that the music had ceased playing, and he called up the pipers and ordered them to strike up an inspiring air; and no sooner did they strike the air than the Highlanders were rallied, and helped to win the day. Oh, ye who have been routed in the conflicts of life, try by the force of music to rally your scattered battalions.

I am glad to know that in our great cities there is hardly a night in which there are not concerts; where with the best musical instruments and the sweetest voices, people may find entertainment. Patronize such entertainments when they are afforded you. Buy season tickets, if you can, for the Philharmonic and the Handel and Haydn societies. Feel that the $1.50 or $2 that you spend for the purpose of hearing an artist play or sing is a profitable investment. Let your academies of music roar with the acclamation of appreciative audiences assembled at the concert or the oratorio.

Still further: I commend, as worthy of their support, the gymnasium. This institution is gaining in favor every year, and I know nothing more free from dissipation, or more calculated to recuperate the physical and mental energies. While there are a good many people who have employed this institution, there is a vast number who are ignorant of its excellencies. There are weak and despondent spirits who through the gymnasium might be roused up to exuberance and exhileration of life. There are many Christian people despondent from year to year, who might, through such an institution, be benefited in their spiritual relations. There are Christian people who seem to think that it is a good sign to be poorly; and because Richard Baxter and Robert Hall were invalids, they think that by the same sickness they may come to the same grandeur of character. I want to tell the Christian people of my congregation that God will hold you responsible for your invalidism if it is your fault, and when, through right exercise and prudence, you might be athletic and well. The effect of the body upon the soul you acknowledge. Put a man of mild disposition upon the animal diet of which the Indian partakes, and in a little while his blood will change its chemical proportions. It will become like unto the blood of the lion, or the tigar, or the bear, while his disposition will change and become fierce and unrelenting. The body has a powerful effect upon the soul.

There are good people whose ideas of Heaven are all shut out with clouds of tobacco smoke. There are people who dare to shatter the physical vase in which God has put His jewel of eternity. There are men with great hearts and intellects, in bodies worn out by their own neglects—magnificent machinery, capable of propelling a Majestic across the Atlantic, yet fastened in a rickety North river propeller. Martin Luther was so mighty for God, first, because he had a noble soul, and secondly, because he had a muscular development which would have enabled him to thrash any five of his persecutors, if it had been Christian so to do. Physical development which merely shows itself in fabulous lifting, or in perilous rope-walking, or in pugilistic encounter, excites only our contempt; but we confess to great admiration for the man who has a great soul in an athletic body, every nerve, muscle and bone of which is concentrated to right uses. Oh, its seems to me outrageous that men, through neglect, should allow their physical health to go down beyond repair—a ship which ought, with all sail set and every man at his post to be carrying a rich cargo for eternity, employing all its men in stopping up leakages! When you may, through the gymnasium, work off your spleen and your querulousness and one-half of your physical and mental ailments, do not turn your back upon such a grand medicament.

Still further: I commend to you a large class of parlor games and recreations. There is a way of making our homes a hundred-fold more attractive than they are now. Those parents can not expect to keep their children away from outside dissipations unless they make the domestic circle brighter than anything they can find outside of it. Do not, then, sit in your home surly and unsympathetic, and with a half-condemnatory look because of the sportfulness of your children. You were young once yourself; let your children be young. Because your eyes are dim and your ankles are stiff, do not denounce sportfulness in those upon whose eyes there is the first luster, and in whose foot there is the bounding joy of robust health. I thank God that in our drawing-rooms and in our parlors there are innumerable games and sports which have not upon them the least taint of iniquity.

Light up all your homes with innocent hilarities. Do not sit down with the rheumatism, wondering how children can go on so. Rather thank God that their hearts are so light, and their laughter is so free, and their cheeks are so ruddy, and that their expectations are so radiant. The night will come soon enough, and the heartbreak, and the pang, and the desolation—it will come soon enough for the dear children. But when the storm actually clouds the sky, it will be time enough for you to haul out your reef tackles. Carry, then, into your homes not only the innocent sports and games which are the inventions of our own day, but the games which came down with the sportfulness of all ages—chess and charades and tableaux and battledore and calisthenics and lawn tennis and all those amusements which the young people of our homes know how well to contrive. Then there will be the parlor socials—groups of people assembled in your homes, with wit, and mimicry and joviality, filling the room with joy from door to mantel, and from the carpet to the ceiling. Oh, is there any exhilaration like a score of genial souls in one room, and each one adding a contribution of his own individual merriment to the aggregation of general hilarity.

Suppose you want to go abroad in the city, then you will find the panorama and the art gallery and the exquisite collections of pictures. You will find the museum and the Historical society rooms full of rare curiosities, and the scores of places which can stand plainly the test of what is right and wrong in amusements. You will find the lecturing hall, which has been honored by the names of Agassiz in natural history, Doremus in chemistry, Boynton in geology, Mitchell in astronomy, John B. Gough in moral reform, and scores and hundreds of men who have poured their wit and genius and ingenuity through that particular channel upon the hearts and consciences and the imaginations of men, setting this country 50 years farther in advance than it would have been without the lecture platform.

I rejoice in the popularization of outdoor sports. I hail the croquet ground and the fisherman's rod and the sportsman's gun. In our cities life is so unhealthy and unnatural that when the census-taker represents a city having 400,000 inhabitants, there are only 200,000, since it takes at least two men to amount to one man, so depleting and unnerving and exhausting is this metropolitan life. We want more fresh air, more sunlight, more of the abandon of field sports. I cry out for it in behalf of the Church of God as well as in behalf of secular interests. I wish that our ponds and our rivers and our Capitoline grounds might be all aquake with the heel and the shout of the swift skater. I wish that when the warm weather comes the graceful oar might dip the stream, and the evening-tide be resonant with boatmen's song, the bright prow splitting the crystalline billow.

We shall have the smooth and grassy lawn, and we will call out people of all occupations and professions and ask them to join in the ball-player's sport. You will come back from these outdoor exercises and recreations with strength in your arm and color in your cheek and a flash in your eye and courage in your heart. In this great battle that is opening against the kingdom of darkness, we want not only a consecrated soul, but a strong arm and stout lungs and mighty muscle. I bless God that there are so many recreations that have not on them any taint of iniquity; recreations in which we may engage for the strengthening of the body, for the clearing of the intellect, for the illumination of the soul.

There is still another form of recreation which I commend to you, and that is the pleasure of doing good. I have seen young men, weak and cross and sour and repelling in their disposition who by one heavenly touch have wakened up and became blessed and buoyant, the ground under their feet and the sky over their heads breaking forth into music. "Oh," says some young man in the house to-day, "I should like that recreation above all others, but I have not the means." My dear brother, let us take an account of stock. You have a large estate, if you only realize it. Two hands. Two feet. You will have, perhaps, during the next year at least $10 for charitable contribution. You will have 2,500 cheerful looks, if you want to employ them. You will have 5,000 pleasant words if you want to speak them. Now, what an amount that is to start with.

You go out to-morrow morning and you see a case of real destitution by the wayside. You give him two cents. The blind man hears the pennies rattle in his hat and he says: "Thank you, sir; God bless you!" You pass down the street, trying to look indifferent; but you feel from the very depth of your souls a profound satisfaction that you made that man happy. You go on still farther, and find a poor boy with a wheelbarrow, trying to get it up on the curbstone. He fails in the attempt. You say: "Stand back, my lad; let me try." You push it up on the curbstone for him and pass on. He wonders who that well-dressed man was that helped him. You did a kindness to the boy, but you did a great joy to your own soul. You will not get over it all the week.

On the street to-morrow morning, you will see a sick man passing along. "Ah," you say, "what can I do to make this man happy? He certainly does not want money; he is not poor, but he is sick." Give him one of those 2,500 cheerful looks that you have garnered up for the whole year. Look joy and hopefulness into his soul. It will thrill him through, and there will be a reaction upon your own soul. Going a little farther on, you will come to the store of a friend who is embarrassed in business matters. You will go in and say: "What a fine store you have! I think business will brighten up, and you will have more custom after awhile. I think there is coming a great prosperity to all the country. Good morning." You pass out. You have helped that young man, and you have helped yourself.

Col. Gardiner, who sat with his elbow on a table, spread with all extravagant viands, looking off at a dog on the rug, saying: "How I would like to change places; I be the dog and he be Col. Gardiner," or, those two Moravian missionaries who wanted to go into the lazaretto for the sake of attending the sick, and they were told: "If you go in there you will never come out. We never allow anyone to come out, for he would bring the contagion." Then they made their wills and went in, first to help the sick and then to die. Which was the happier—Col. Gardiner or the Moravian missionaries dying for others? Was it all sacrifice when the missionaries wanted to bring the Gospel to the negroes at the Barbadoes, and, being denied the privilege, sold themselves into slavery, standing side by side, and lying side by side, down in the very ditch of suffering, in order that they might bring those men up to life and God and Heaven? Oh, there is a thrill in the joy of doing good! It is the most magnificent recreation to whieh a man ever put his hand, or his head, or his heart.

But, before closing, I want to impress upon you that mere secular entertainments are not a fit foundation for your soul to build on. I was reading of a woman who had gone all the rounds of sinful amusement, and she came to die. She said: "I will die to-night at six o'clock." "Oh!" they said, "I guess not; you don't seem to be sick." "I shall die at six o'clock and my soul will be lost. I know it will be lost. I have sinned away my day of grace." The noon came. They desire her to seek religious council. "Oh," she said, "it is no use. My day is done. I have been all the rounds of worldly pleasure, and it is too late. I shall die to-night at six o'clock. The day wore away, and it came to four o'clock, and to five o'clock, and she cried out at five o'clock. "Destroying spirits, ye shall not have me yet; it is not 6; it is not 6!" The moments went by, and the shadows began to gather, and the clock struck six; and while it was striking her soul went. What hour God will call for us I do not know—whether six o'clock to-night or three o'clock this afternoon. or at one o'clock, or at this moment. Sitting where you are, falling forward, or dropping down, where will you go to?

The last hour of your life will soon be here, and from that hour we will review this day's proceedings. It will be a solemn hour. If from our death-pillow we have to look back and see a life spent in sinful amusement, there will be a dart that will strike through our soul, sharper than the dagger with which Virginius slew his child. The memory of the past will make us quake like Macbeth. The iniquities and rioting through which we have passed will come upon us, weird and skeleton as Meg Merrillies. Death, the old Shylock, will demand and take the remaining pound of flesh and the remaining drop of blood; and upon our last opportunity for repentance, and our last chance for Heaven the curtain will forever drop.

**Triflers.**

He who will trifle with a woman's love will trifle with all other sacred things in the universe. Let no young woman shed a tear when such a man leaves her. She would rejoice that before it is too late she is free from a superficial, treacherous heart.—Rev. Smith Baker, Congregationalist, East Boston, Mass.

Bare walls make a gadding housewife.—Fielding.

# TEMPERANCE NOTES.

## NO GOOD EXCUSE.

The man who drinks because he's hot
And drinks because he's cold,
Then drinks because quack doctor thought
On life 'twould help him hold.

The man who drinks for social cause
Or drinks for business gain,
Will later say: "A fool I was;
I must have been insane."

The man who drinks to make him cute
Or drinks to make him wise,
Will find he wears a misfit suit,
To chafe him till he dies.

The man who drinks to drown the ill
Or drinks to make him brave,
Is quickly going down the hill,
To fill a drunkard's grave.

The man who drinks to stimulate,
Then drinks to soothe his frame,

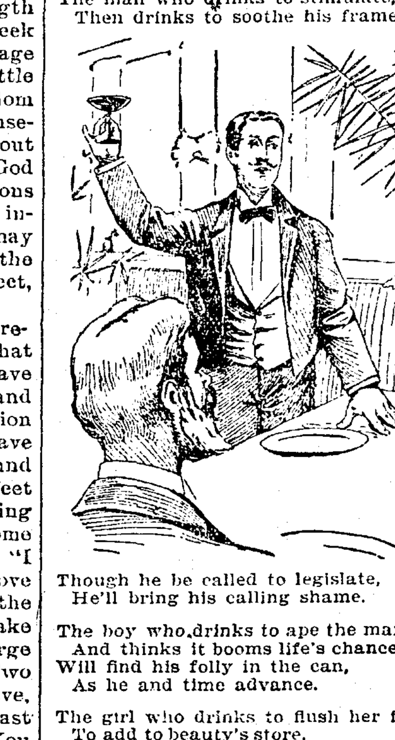

Though he be called to legislate,
He'll bring his calling shame.

The boy who drinks to ape the man
And thinks it booms life's chance,
Will find his folly in the can,
As he and time advance.

The girl who drinks to flush her face,
To add to beauty's store,
Sees her delusion when disgrace
Has wounded to the core.

The dame who drinks that milk may flow,
Her nursling babe to feed,
Will lead the child to pain and woe,
Misguided mothers, heed!

To all who drink, expecting good
Will flow down with the glass,
You're senseless as the stick of wood
That walloped Balaam's ass.
—Ira C. Saxe, in Chicago Lever.

## WANAMAKER'S INN.

**Unique Plan of the Philadelphia Merchant to Help His Fellow-Men.**

A writer in the New York Observer describes the unique plan by which John Wanamaker, the famous Philadelphia merchant, proposes to assist his fellow-men.

Ex-Postmaster-General and Philanthropist John Wanamaker, has purchased the old Peabody hotel, Ninth street, above Spruce, Philadelphia, and had it remodeled at a cost of $60,000. It is now the Friendly Inn, with accommodation for about 150 guests. The rooms are cozy and bright, some of them with one, others with two, three, and four single beds. For a room with only one bed, lodgers will be charged 25 cents a night. In a room with one or more others the price is 15 cents. Meals will be served, table d'hote at ten cents for breakfast or supper, and 15 cents for dinner. There is a social parlor which will be open for guests during the afternoon and evening, with magazines and newspapers for free use. This is prettily furnished. There is an employment bureau in connection with the inn, no charge being made for help rendered in procuring work for men. Mr. Wanamaker says that the inn is not a charity, nor is it a fountain of religious sympathy. It does not propose simply to nurse a man out of his sprees in the hope of a permanent cure. It is a dead earnest effort to be the Good Samaritan to a man on the Jericho road; to light a lamp for a man, if possible, before he has gone to the almost bottomless pit of the slums; to make a sweet, clean, pure, Christian home for him every night until he can get a better one; to encourage him by Christian companionship, and by aids to employment, helping him to be worthy to be received again by the society from which by one reason or another he is a fugitive.

## GENERAL GLEANINGS.

If you would teach children to hate drink, give them the first lesson before they leave the cradle.—Ram's Horn.

The abuse of alcohol has been the remote, sole and direct cause of more litigation in cases of life insurance than anything else that can be imagined.—Judge Jordan.

The Journal of Inebriety states that there are 1,600,000 drunkards in the United States. Estimating the number of adults in this country at 25,000,000, this means that about one person out of every 15, more or less, is a drunkard.

Whose wife and daughter do you want to see well dressed this year, your own or the whisky seller's? If you help clothe his family first, you will not have much left with which to clothe your own. If you think his family is better than yours, give it the preference.—The People's Tribune.

For the fiscal year 1895 the United States government issued 228,000 liquor licenses, which is equivalent to a licensed saloon for each 298 people—to say nothing of the liquor dealers that are unlicensed. In the capital of the nation there are 605 licensed barrooms, or one for each 445 people. If we take out the women and children and temperance people as a class, there are less than a hundred drinkers to support each saloon in the United States.

## WINE IS A MOCKER.

**A Brief Review of the Many Ways It Deceives the Drinker.**

Wine is a mocker! Men drink it in hot weather to get cool, and in cold weather to get warm; to make them well until they get sick; to forget their woes and to multiply them; for "their oft-repeated infirmities;" increasing their recurrence and virulence; to show their liberty by slavery to drink; to quicken their wits until stupid; to prove their moderation until immoderate; to keep them awake and to put them asleep; to prolong life and to shorten it; to get strength and to lose it; to show how much they can stand and to fall; to dare the devil and to become his easy prey; to open their mouths to the burglary of their brains. "He who is deceived thereby is not wise."—Ram's Horn.

**Unique Temperance Booths.**

The Church Temperance society of New York is planning to erect a number of temperance kiosks in the parks and tenement districts of that city. The kiosks will be artistic in appearance. They will consist of a single room octagonal in form somewhat resembling the Waukesha water booths at the world's fair grounds at Chicago. Hot coffee, pies, sandwiches, soft drinks, etc., will be sold at popular prices.

**The True Liberty.**

"I do not care for liquor, but I do care for my right to do as I please," said one who was urged to give up his glass. Yes, but it should please you to do right, and neither drink nor tempt others by your example. Right is freedom.—United Presbyterian.

## SAVE BY PREVENTION.

**Forceful Utterances of Rev. Theodore L. Cuyler on Young Men and the Drink Demon.**

Senator John Sherman, of Ohio, in his recently-published autobiography, tells us that when he was a youth of 18 he "fell into very bad habits." The young fellows of his age in the town of Lancaster met for convivial purposes, drank each other's health, and on more than one occasion he became intoxicated. Once he went home very sick from drinking. His good mother received him with much surprise and sorrow, and put him to bed and watched over him very tenderly. He says: "I was not stupid enough to be unconscious of my degradation and her affection; I then and there resolved never to be in such a condition again, and from that time to this I am not conscious of having been under the influence of liquor." He adds that, of the young men who were his contemporaries, "a very large proportion became habitual drunkards and died prematurely."

The great statesman shows his transparent candor in recalling this painful episode of his youth, and points a very solemn warning to his young countrymen. And it is a sadly-needed warning. Convivial habits, such as came very near wrecking the Ohio statesman in his youth, are fearfully on the increase. The social clubs that are so increasingly numerous among our young men are not conducted on total abstinence principles; quite the opposite. Wine, cigars and cards are well-nigh universal in these clubs. Champagne, claret, punch and other alcoholic beverages are seen more frequently at weddings, receptions and other festivities in private houses than they were a few years ago. At our watering-place hotels the basement drinking-rooms are largely patronized by young men; the billiard tables and the bars are in close proximity. Let anyone look into the gilded and gorgeous barrooms in New York or Brooklyn on any evening, and the swarms of well-dressed young men to be seen there would horrify him. The shabby and ragged young men are to be found in the low groggeries, by day as well as by night.

The ugly fact is that the state of things which Mr. Sherman described in an Ohio village 60 years ago is coming back again. Endless discussion is going on about "license, high or low;" "prohibition," "limiting the number of saloons," etc., and yet all the time the amount of liquor drinking is fearfully on the increase. Of course, the liquor is not furnished gratuitously, and the sale of intoxicants is increasing immensely. And it will go on and increase as long as good people think and talk only about liquor selling, and expend all their breath in denouncing the iniquitous "saloon." Parents, Sunday-school teachers and pastors have got to learn that prevention is about as big a word as "prohibition," and that just as long as boys and young men grow up with drinking habits liquor will be got and will be drunk and will send its victims to perdition. The simple reason why liquor is sold in certain places in Vermont, Maine, Kansas and in other regions where excellent prohibitory laws exist is that so many liquor drinkers live in these places, and will get their tipple in spite of righteous laws. An evil demand produces the evil sale.

Senator Sherman's good mother did not overlook her dear boy's temptation or danger; if she had, the nation might have lost one of its most eminent statesmen. My good mother corrected me severely in my early childhood for having once sipped some cherry wine that was left standing on the sideboard of a house not her own. Then she induced me to sign a pledge of entire abstinence; and but for that I should probably have been swamped into ruin by the drinking customs of college life. Parents have tremendous responsibility; and so have teachers; and so have pastors and churches; and their foremost duty is to save the young from the drink demon by timely precaution.

"Pshaw!" says some flippant scoffer, "that means moral suasion!" Yes, my friend, it does; and Jesus Christ meant moral suasion when He came into this world to teach us how to live. The apostles meant moral suasion. Every sensible mother means moral suasion when she teaches her child to be a Christian. All good preaching means moral suasion. Take all the moral suasion out of the world and it would be a hell! And if more efforts are not made to keep boys and young men from forming the drinking habit we shall have an unlimited amount of liquor sellers and a tremendous crop of inebriates. Let us strive hard, my good friends, to shut up the accursed drinking dens on God's Sabbath! Let us aim at suppressing them on every day of the week; but the surest way never to suppress them is to suspend all efforts to prevent young men from forming the habit of drinking intoxicants. It is the drinkers who support the sellers of alcoholics. The time to save men and women from the drink demon is—before they begin. — Rev. Theodore L. Cuyler, in Young Men's Era.

## PLAIN, CLEAR WATER.

**Characteristic Story About the Late John B. Drake.**

The Chicago Evening Post tells a number of characteristic stories about the late John B. Drake, for so many years proprietor of the Grand Pacific hotel, Chicago. On one occasion a traveling man saw him go into a little room behind the key box frame and drink some water, as was his habit, and he accosted the little man: "Say, John, why don't you patronize the bar—drink mineral water, cider, or some such thing, instead of that plain water? If I owned this place, I'd have the best, you can bet." "I had to break the ice out of the waterbucket winter mornings, and melt it to get a drink," replied Mr. Drake, "when I was a boy, and somehow just plain clear water out of a white pitcher does me quite well."

**Mr. Chamberlain's Temperance Sentiment.**

Dean Farrar, at Worcester, recently quoted the following from a speech of Mr. Chamberlain's on the beneficent results which would follow the abolition of intemperance: "Taxes would be reduced millions, workhouses and jails would be empty, and we should see more lives saved in 12 months than are lost in a century of bitter and savage war." The dean said he believed in Mr. Chamberlain's uprightness of character, and he hoped now that Mr. Chamberlain was one of the most powerful members of the government, he would not forget his words.

**Advance of Temperance in England.**

It seems clear that the cause of temperance is making substantial progress in England. The Times is authority for the statement that between 1871 and 1891 the number of liquor sellers declined about 50 per cent. in proportion to the population. These laborers in the temperance cause are evidently producing a marked effect upon public sentiment and morals. There is good stimulant in such a fact for the temperance workers of this country.—Christian Work.

The devil has every advantage over the man who drinks.—Attila.

# SPIRITUAL AFFAIRS.

## "THE KING IN HIS BEAUTY."

"Thine eyes shall see the King!"
O watcher on the mountain, lift thine head:
Still through the day by His compassion led,
For thee shall "fountains in the desert" spring.
"Thy water sure—thy daily need of bread,"
And thou shalt "see the King."

Shalt see thy King and Friend!
O faithful one, "pursuing and yet weak,"
Here "no continuing city" mayest thou seek,
The "land afar" toward which thy foot-steps tend,
Of which the "prophets and apostles speak,"
That only hath no end.

Shalt "see as thou art seen."
Not "through a glass, or darkly" shalt thou see,
In that dear Land where Christ shall welcome thee,
But "face to face," with no dark veil between,
Thine eyes shall see Him in His majesty,
Clearly as thou art seen.

Here is the land of dreams.
Here knowledge is in part, and wisdom brief,
And joy is shadowed and pursued by grief,
And light shines out in sad, infrequent gleams,
And life and beauty wither as the leaf,
In this strange land of dreams.

But in that "Land afar,"
The meaning of the dream which haunteth thee,
Its glad interpretation shalt thou see.
No grief shall shadow, no suspense shall mar;
For "faith is lost in sight," and "shadows flee,"
In that dear land afar.

The broken notes are here.
The rapture of the prelude ends in pain,
And missing harmonies are sought in vain,
And half-sung anthems die upon the ear.
The glad fulfillment of each broken strain
Shall there be clear.

Here tasks are left undone.
There is the glad fruition of all toil,
There is the happy home, thy native soil,
At His right hand Who sitteth on the throne—
There valleys overflow with wine and oil,
And victories are won.

"Thine eyes shall see the King!"
Still follow bravely on o'er moor and moss,
Life's doubtful triumph, and its certain cross,
Pæans of victory thou too shalt sing,
Joy shall succeed to grief, and gain to loss.
"Thine eyes shall see the King!"
—Caroline J. Freeland, in N. Y. Observer.

## SPEAR POINTS.

**Brevities of Truth That Go Straight to the Mark.**

A small tree may bear good fruit.

The hotter the fire the purer the gold.

God's picked men are always chosen from those who are busy.

Anybody can please God who will devote his whole time to it.

Our trials do not weaken us. They only show us that we are weak.

We sometimes pray for more grace, when what we need is more grit.

Do right yourself, and you will help some other man to behave himself.

Try to count your mercies, and many of your troubles will be rubbed out.

No matter what kind of a house truth lives in, it is always built on the rock.

We hate our own sins most when we see what they look like in other folks.

The things which do the most to make us happy cannot be had for money.

It is just as true that little sins are real sins, as that little snakes are real snakes.

Building on a rock is an investment that pays dividends with every thunder clap.

We are not to count our possessions by what we lose, but by what we cannot lose.

It is the man who is least willing to practice who finds the most fault with the preaching.

The devil is the only gainer when a self-righteous man measures himself with a hypocrite.

Live to make somebody happy, or you will never know what the true meaning of life is.

The man who looks to God for his daily bread will be as religious in business as he is in church.

Many a man will find himself condemned in the judgment by being measured by his own yardstick.

Censuring your preacher is like locking a wheel of a wagon drawn by a weak team. If the team is weak, put a shoulder, instead of a chain, to the wheel. A horse that will balk when whipped will strain a trace when checked. Try a little praise on your preacher.—Ram's Horn.

## INFLUENCE.

**"For None of Us Liveth Unto Himself."—Romans 14:7.**

We are all influential in this, our happy country. Every man is a king and every woman a queen. And how great may be the influence of the most remote person and the least significant! Of all England's nobles of our day, the late earl of Shaftesbury was the noblest. This man, great with the greatness of goodness, wrote his name deep in the hearts of England's poor. Yet he said that all he was and all he had done was due to his nurse, Mary Minnice, who died before he was seven years old. She had given him her faith. How far a little candle throws its beams!

To influence and be influenced—what a great thing it is! There is no human life of which it can be truthfully said it has lived for itself. Do you believe in moral atmosphere? I do. You go to a household and as soon as you cross the threshold you feel that something is in the air which tells you what kind of a household it is—what a spirit is within.

Influence is ineffaceable. You cannot rub out that cold word, that unhandsome deed; so you cannot rub out that kind smile and that blessed act.—Homiletic Review.

**More Light Needed.**

A "cross-eyed" headlight, consisting of two ordinary headlights so set that each will throw light across the other's rays, has just been introduced, says the Scientific American, on the air line flyer of the N. Y., N. H. & Hartford railroad. The purpose of the device is to insure illumination of the track itself when the locomotive is turning a curve. The ordinary single headlight shines directly ahead under such circumstances, illuminating whatever is alongside of the track, but not the rails themselves. Perhaps there is something of practical suggestion for Christian believers in this idea of double illumination. Ofttimes the witness borne by one character can be very efficiently supplemented by the peculiar capabilities of another. The course of life in this world is a sinuous track, leading through all sorts of experiences, sad or joyful, and requires all the light from any source that can be shed upon it.—N. Y. Observer.

**Faith to Remove Mountains.**

The faith that has removed mountains is a faith that takes hold of the power of God, that sees the invisible victories afar off, and waits patiently, obediently, in active work for the promised results; that so trusts its leader and master as never to be discouraged by defeat or disaster, nor by hope long delayed.—Peloubet.

## AS YOURSELF.

**Three Essential Points in a True Love for Your Neighbor.**

Without love there can be no life, but only selfishness, war and destruction. The vital question is how much to love my neighbor. Only the lord can answer "As yourself." That makes a homogeneous, cooperating body, everyone helpful to everyone else. That is the theory. What can be the practice?

1. Love is not to go to our set merely, but to Samaritans, negro, Chinaman, drunkards or disreputable persons.

2. It does not consist in money-giving merely, but also in self-giving, as Christ gave, and as the man gave to the Samaritan.

3. We love ourselves with due discrimination when we allow only such foods, rests and pleasures as are consistent with a vigorous, enterprising, aggressive manhood. To feed, clothe and give pleasure to anyone so as to take away the necessity for earnest, forceful character, is not love nor duty, but a crime. Many toil heroically themselves but leave their children in idleness. This is not love. Many give money without investigation, and so help to swell the army of idlers and tramps. This is not love, but laziness, the easiest way of getting rid of a disagreeable importunity.

The Lord did not heal all sick nor feed all comers. He rebuked those who came to Him only because they did eat of the loaves and were filled. He left them to go hungry. The whole arrangement of the universe is on the plan: "He that will not work shall not eat." But the sick and feeble poor, the helpless children, we have with us always, that there may be a field for the development for our love until we are Christlike.

The principal outgoing of Christ's love was to elevate men in ideas, purity, and character in a capacity and ability to take best care of themselves and others. Our best work is for men's mental and spiritual education.—Bishop H. W. Warren, in S. S. Times.

## CARE FOR THE CHILDREN.

**The Core of Their Lives May Be Destroyed Ere the Presence of Evil Is Suspected.**

Many marvel how the worm got into the apple, so fair without, and within so foul. The fly deposited the egg of the larva in the blossom, and the fruit grew around it. "Foolishness is bound up in the heart of a child," and sin is eating up its core, while there may be a fair semblance of innocence without. The parent cannot be too careful as to the influences that light on the flower of a child's life. In the nursery, and on the playground, the moth of sin is seeking a nest and bin for its offspring. The core of childlife may be destroyed ere the presence of evil is suspected. The worm in the bud accounts for the decay in mature life. As the flavor of the diet on which wild fowls feed may be detected when served for food, so that on which the young are nurtured enters into the fibre of being and imparts its savor to all after-life. It is said that an image once caught by the photographer's negative can never be effaced. When certain acids are applied to the plate the original instantly appears. A negative can be overlaid with impressions. Thus compound, or composite photographs are produced. Similarly "we are a part of all that we have met." This fact should make us scrupulous as to who and what our children meet. While it is true that "the child is the parent of the man," the man should not forget that he is the parent of the child, and see to it that his own image is such he would like to see reproduced in his offspring.—Ram's Horn.

## CHARACTER.

**God Demands Real Worth in Those Following Him.**

We cannot hope to get God to take us at more than our worth. He places the highest value upon moral and spiritual character, and that you cannot buy under cost. Yet men are forever trying to induce God to take appearance for reality and to lower the cost of character.

You can neither deceive Him nor get Him to come down in price.

The cost of character has been and still is penitence for sin, contact with God, purpose to become increasingly like Him, persistent application of the spirit and principles of Jesus Christ, growth in grace, kindliness, generosity, nobility, patience, honesty, capacity for self-sacrifice, and the surrender of what is lower and gross to what is moral and spiritual.

To gain spiritual character you must do and get all these things, and by gaining such character you will gain God.

All the labor and pain, sacrifice and suffering which condition moral growth must be done and endured by everyone before the supreme moral values can come to be his. For there are no auction sales of bankrupt stocks of moral virtues where a man can supply himself under cost. All bankrupt stocks are bankrupt in character as well as in cost.—Rev. W. H. Leavell, in St. Louis Republic.

**Harm of Thoughtless Gossip.**

Telling what we have heard to another's disadvantage is not so bad as starting a slander without provocation, but it is next to it. Slanders do more harm through being repeated by those who just tell what they have heard, than through being first told by the one who invented them. If a slanderer could find no one to pass along his slanders without being sure as to their truth or falsity, he would have no success in his infamous occupation. "Where no wood is, there the fire goeth out; so where there is no talebearer, the strife ceaseth." Before we tell anything to another's discredit, we should first know (not merely think) it is true; and then we should be sure that good is to come of its repeating. How often we harm another needlessly by merely telling what we have heard about him, without thinking of the consequences!

" Evil is wrought by want of thought
As well as want of heart."
—S. S. Times.

**The Rose and the Caterpillar.**

A rose said, contemptuously, to a caterpillar: "What a groveling thing you are, fattening on my leaves, and producing nothing but hairs!" Shortly after, the rose smiled on a butterfly that fanned her blushing cheeks with its painted wings, when the butterfly whispered: "I am the caterpillar you loathed, dressed in my holiday clothes." The despised of to-day may be glorified to-morrow, as the creeping worm became the rainbowed butterfly. "Despise not the day of small things." Talent and grace may work a metamorphosis more wonderful than that of the larva into the imago.—Ram's Horn.

**Power of God.**

What is commonly described as the greatness of man really consists only in man's discovery of God's natural powers and their application. Watts, who first studied steam power, Edison and Morse displayed their inventive greatness in discovering and applying God's natural powers rather than ey creating any power of their own.—Chaplain McCabe.

If we knew more we could forgive more.

# THE PUZZLER

**No. 54.—Numerical Enigma.**

My whole, composed of 54 letters, is a quotation from Shakespeare.

My 18, 23, 49, 1, 38, 27, 34, 13, 3, was an American author.

My 51, 2, 10, 15, 20, 6, 40, 29, was an American poet.

My 7, 47, 36, 17, 22, 5, 16, was an English poet laureate.

My 46, 35, 37, 8, 4, 42, 39, was an English painter.

My 43, 25, 45, 19, 31, 21, was an English poetess.

My 48, 30, 53, 54, 33, was an American phrenologist.

My 32, 52, 11, 14, 9, 44, is to separate.

My 41, 12, 26, 50, is learned.

My 28, 24, 2, is a direction.

**No. 55.—Charade.**

"One" "two" stout lass I met in the lane,
And we passed some friendly words,
She so healthy and free from pain,
And I with my aches and "thirds."
"Pray tell me thy name, sweet maid," I cried,
"And tell me what dost thou do?"
"My name, sir, is 'total,' " she replied;
"I work as a 'total' too."

**No. 56.—Removals.**

Remove a unit from a Scotch hero and leave to inclose.

A battleground from an English philologist and leave a watch.

Excellence from an American philanthropist and leave little tufts or bundles.

The whole from an English painter and leave a point of the compass.

A weight from an English naturalist and leave to irrigate.

Logs from an English potter and leave a tool for splitting logs.

**No. 57.—Crossword Enigma.**

In rock, not in stone;
In air, not in tone;
In best, not in good;
In boot, not in hood;
In ink, not in pen;
In Tom, not in Ben.
Above you'll find, with little care,
An animal allied to the hare.

**No. 58.—Making the Bird Enter the Cage.**

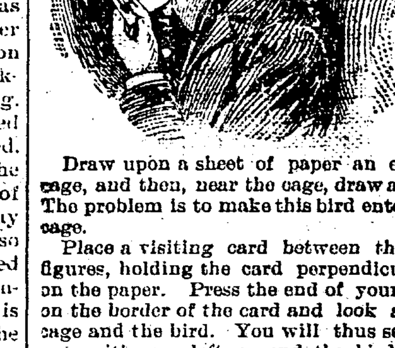

Draw upon a sheet of paper an empty cage, and then, near the cage, draw a bird. The problem is to make this bird enter the cage.

Place a visiting card between the two figures, holding the card perpendicularly on the paper. Press the end of your nose on the border of the card and look at the cage and the bird. You will thus see the cage with your left eye and the bird with your right, but in a moment the bird will seem to move, then to enter the cage. All you have to do is to copy the figure at the right of the illustration, place your visiting card on the line AB and put yourself opposite the light so that the card will not throw a shadow. Then look at it for a second or two, and the phenomenon will appear, provided your card is not too wide. As a bit of parlor magic you can present it thus to your friends, "Now, I will make you see, with your own eyes, this bird enter the cage."

**No. 59.—Hidden Animals.**

He was told to be as still as he could.
Please do get my hat.
There came Lily down the lane.
The moon and the earth are planets.
The town of Oxford is pretty.
We have been for a picnic at Swinly woods.
I got a box on the ear at school.
Let go at once.
Don't be so rude, Ernest.
A guy to surprise all of them.
Little babe, are you asleep?
Have an apple, a pear or some grapes?

**To Find a Number Thought Of.**

When you want to discover a number thought of by another person—for example, say 6—proceed as follows: Ask him to follow your directions mentally without announcing the results:

| | |
|---|---|
| Let him double the number 6 | 12 |
| Add 4 | 16 |
| Multiply by 5 | 80 |
| Add 12 | 92 |
| Multiply by 10 | 920 |

Now let him inform you what is the number produced. You must then, in every case, subtract 320. The remainder is in this example 600. Strike off two ciphers and announnce 6 as the number thought of.

**Key to the Puzzler.**

No. 47.—Rhyming Blanks: Hound, sound, around, ground, mound, bound, found, pound, wound.

No. 48.—Illustrated Diagonal: Bison, mouse, moose, crane, eagle. Diagonal, Boone.

No. 49.—Enigmatical Books: "Looking Backward," "The Scarlet Letter," "The Wandering Jew."

No. 50.—Numerical Enigma: Tigranes. 1. Grain. 2. Tiger. 3. Reign. 4. Great. 5. Sign. 6. Train. 7. Sire. 8. Riga.

No. 51.—Geographical Puzzle:

My Dear Charles—Aunt Amelia has given me a beautiful Newfoundland dog, which I shall call Ross. My two brothers, James and Stewart, went out fox hunting this morning. Our cook gave me a great duck yesterday, but I gave it to my schoolfellow, Constance Smith. We are going to see Cousin Florence tomorrow. Now farewell. Your loving friend,
Victoria Davis.

No. 52.—A Proverb Maze: Begin at lower left hand corner. A rolling stone gathers no moss. Half a loaf is better than none. Birds of a feather flock together.

No. 53.—Royalty in Anagrams: 1. Cleopatra. 2. Constantine the Great. 3. Margaret of Valois. 4. William and Mary. 5. Darius the Mede. 6. Montezuma. 7. Margaret of Denmark. 8. Henry, emperor of Germany. 9. Richard the Lion Hearted. 10. Napoleon Bonaparte. 11. Herod the Great. 12. Stephen, king of England. 13. Catharine, empress of Russia. 14. Maximilian. 15. Otho, king of Greece. 16. Philip Second of Spain. 17. Eric, king of Sweden. 18. Matthias the Great. 19. Herod Antipas. 20. Emperor William Frederick.

**His Conscience Unruffled.**

The Rev. Samuel F. Pearson was a witness at a divorce trial before the Cumberland supreme court Saturday afternoon testifying for the petitioner.

"Mr. Pearson, were you on this bench in my place and acquainted with all the circumstances of this case, would you grant this divorce?" asked Judge Strout.

"Most certainly, your honor," replied the minister.

"But how do you reconcile this statement with the injunction, 'What God hath joined together let no man put asunder?' "

"Your honor, I am satisfied that the Lord never joined this couple," replied the clergyman.—Lewiston Journal.

**A Bullet Proof Boy.**

A boy with a bullet hole through his brain is living and rapidly recovering at Anderson, Ind. The boy is 6 years old and was accidentally shot about two weeks ago. The bullet passed through his brain, and for some days after the brain could be seen with a glass. The boy's limbs were paralyzed at first, and the doctors expected he would surely die. But he rallied and a week ago had recovered full possession of his senses and also of the use of his limbs. Doctors are much interested in the case.


# FRUIT HOUSE PRICES FOR 1896.

Teas, Coffees, Sugar, Syrup, Spices, Tobacco, Fresh Fruits, California Dried Fruits, Nuts, Candies and Canned Goods, Fish.

Wool Carpets, Rag Carpets, Floor Oil Cloths, Table Oil Cloths, Window Shades, Rugs, Mats, Chinese Mattings and Linoleums.

**SUGARS, ALL GRADES.**

The Cuban War has had much to do with the Sugar market. The supplies are being cut off, the plantations destroyed, and if continued will undoubtedly advance the prices much more. Anticipating higher markets we have laid in a large lot and will continue to sell at the late quotations. Standard Granulated, per lb, 5¼c; White Coffee C, 4½c; Good Yellow Extra C, 4c; Cut Loaf and Powdered, 5½c.

**TEAS: GREEN, OOLONG AND JAPAN.**

The market has changed but little since our last report. The fine grades of Teas command full prices—besides they are very cheap in comparison with a few years ago, when no Tea could be bought less than 40c to 50c lb. We now sell a good Tea at 20c lb, and a fair Tea at 15c lb. Our best, 50c. No better to be had anywhere, no matter if you pay 75c for it.

Young Hyson, good, 20c; extra, 30c; best, 50c.
Gun Powder, good, 30c; very best, 50c.
Oolong Black Tea, 25c; good, 30c; best, 50c.
Uncolored Japan, 30c; extra best, 50c.
English Breakfast, 30c; best quality, 50c.
Tea in 1 pound packages, 15c; Imperial best, 50c.

**COFFEES REDUCED 1c ALL AROUND.**

| | |
|---|---|
| The best Rio now down to 17c per lb. | Java, Old Government, now 26c per lb. |
| The best Roasted Rio, loose, 20c per lb. | Government Java, Roasted, 31c per lb. |
| Coffee in packages, now 20c per lb. | Mocha, Green, 29c; Roasted, 34c per lb. |

**Lake Fish and Boston Fish for the Lenten Season.**

Nice No. 1 Georgia Cod Fish, 6c lb; good Hake, looks like Cod Fish, 3c lb; Cod Fish in pound bricks, 7c lb; Scotch Herring, $1.10 per keg; Holland Herring, 75c per keg; Labrador Herring, 1½c each, $4.50 per barrel; Mackerel, in kits, $1.25 and $2.25; Mackerel, per lb, 12c; Extra Bloater Mess, 17c per lb; Dried Herring in boxes, 14c per box; No. 1 White Fish, in kits, $1.00; Family White Fish, in kits, 50c; Pickerel, in kits, $1.00, Smoked Yarmouth Bloaters, 2c each; Finnan Haddies, 9c.

RICE DOWN TO 4c LB.—We have a large shipment just to hand. Nice Rice, as good as sold at 6c, for 4c lb; it is from Louisiana. Also New Orleans Molasses, a good quality down to 15c gallon; and the best Yellow New Orleans at 35c gallon; also the Silver Drips, at 30c gallon, and nice Yellow Sorghum, 30c gallon.

**OILS—LINSEED, HARNESS AND MACHINE OILS.**

Boiled Linseed Oil, 60c gallon; Raw Linseed Oil, 60c gallon; Harness Oil, 60 gallon; also in small cans, 20c can; Neatsfoot Oil, 70c gallon; Fish Oil, 60c gallon; Machine Oil, 20c and 30c gallon; Castor Oil, 70c gallon; Lard Oil, 70c gallon.

**California and Domestic Dried Fruits and Canned Goods.**

California Peaches, best, 15c can; Green Gages, 12½c can; Apricots, 14c can; Egg Plums, 12½c can; White Cherries, 22c can; Baltimore Peaches, 3 lb yellow, 11c can; Baltimore Pie Peaches, 8c can, and one gallon cans Apples, nice goods, 15c can. This is 5c lower than ever sold at. Best Indiana Packed Tomatoes, 7c can; Illinois Nice Packed Corn, 7c can.

THE DRIED FRUITS.—No. 1 Extra California Peaches, 7c lb; California Prunes, 5c lb; Large Extra Prunes, 10c lb; California Raisins, right good, 4c lb; Extra Muscatels, 5c lb; Best London Layers, 8c lb; No. 1 New Zantee Currants, 5c lb; they are nicer than those in packages at 8c; Dried Apples, 5c lb.

**TOBACCOS AND CIGARS.**

Good Cigars, 50c per box; Extra Choice, 75c per box; Royal Seal, 60c per box; Artistic, 65c box; C. C., $1.15 box.

PLUG TOBACCO.—Battle Ax, 25c lb; Horse Shoe, 43c lb; J. T., 36 lb; Durham Smoking, 45c lb; Mail Pouch, 35c lb; Swee; Conqueror, 18c lb; Fine Cut, 25 and 40c lb.

**Wines and Liquors for Medical Use Only.**

Wines are now very cheap; all grades are down 20c gallon. We now sell Best Catawba Sweet Wine, 70c gallon; Port and Sherry Wine, 80c gallon, use to sell them at $1.00 and formerly $1.25, now at 80c gallon; No. 1 Best California Muscatel and Angelica Wine, 80c gallon; Blackberry Wine, 80c gallon; Scotch Ale, Dublin and London Porter, 20c bottle. We have two dozen of Genuine Champagne, ½ pints, usually sold at $1.25 bottle, we offer it at 75c a bottle. It was bought from the Aveline House proprietor when the house changed hands. Brandy, Gin and Kuemmel, $1.00, $1.50 and $1.75 gallon; Old 76 Pure Bourbon, $2.50 gallon; other Whiskies, $1.00, $1.25, $1.40 and $1.75 gallon.

**Carpets, Oil Cloths, Linoleums, Rugs, Mats, Chinese Mattings Window Shades.**

The corner room we have devoted exclusively to these goods, and a most interesting line we have. We can suit all parties in prices and patterns. All Wool Carpets down to 50c, and good Ingrain, 28 and 32c yard; Brussels, 45c a yard; Best Brussels, 70c yard; Velvets, 75c yard; Nice Rag Carpet, Philadelphia make, 18c yard; Chinese Matting, 12c, 15c and 20c yard; Rugs, 30c, 45c, 85c, $1.25 and $3.50 each.

**FLOOR OIL CLOTHS.**

One yard wide, yard, 20c and 30c; one and one-half yards wide, 30c and 42c yard; two yards wide, 40c and 60c yard; two and one-half yards wide, 75c yard; Linoleum, two yards wide, 75c, 90c and $1.25 yard.

WINDOW SHADES.—We have a good shade at 10c each; extra at 27c each; best 35c each. Also Lace Curtains, a very nice one as low as 65c pair; extra nice, $1.00, $1.25 and $2 pair. We have a fine line of these goods and can save our customers money on these goods as well as on other goods.

# Fort Wayne Fruit House.

The Evening Sentinel.

SATURDAY, APRIL 4, 1896

# THE APPEAL OF EASTER.

**Seasonable Thought Fresh From the Pens of Famous Men and Women—The Ring of Verse, the Peal of Sentiment From Poets, Novelists, Playwrights—The Text of an Archdeacon and the Motto of a Great Surgeon.**

[Copyright, 1895.]

But this is cheerful—the promise of sun and summer is in the blood. We begin to long for the outer air. The birds and the four footed ones, all nature, and the gypsies are up and on the road again.

WILSON BARRETT.

Spring dons her new bonnet, so tender in color, so capricious in creation that no Paris dame may eclipse her. 'Tis Easter. How will you have it? On the blithesome or the serious side? What thought does it sing in your hearts? The birds in yours, buds and primroses in yours, but in yours there is no forgetting the dead and gone winter. So this and that and the other, and never a one alike—thoughts of the great story, souvenirs of the cross, remembrances and expectations which in this season of crosses are no crosses but joys.

Yes, but confess. The east—the far-off Bible country, the land of romance and fairy tales, the scene of the life of Christ—seems to most of you, as to me, more mythical in geography for being so familiar in the book. But there has come to me, like a far-off burning light drawn up by the path of its own reflection, like a distant dream become embodied, a souvenir from Christ's grave—flowers from the way of dolor, found about the holy tomb, so the inscription says. It is a crucifix—a sign of the cross done in pressed flowers, the many colored flowers and leaves of the country—and it came to me even through the medium of the prosaic post from a modern pilgrim in the Holy Land. And the hero of the divine story never seemed so akin to any other martyr to human joys and sorrows as at this time of Christianity turned inside out.

CANON FARRAR.

The telling of this has drawn me unconsciously near another subject, one bearing most directly on this offering of Easter sentiment. That religious drama, "The Sign of the Cross," has become the fashion. By it even the pulpit has been seized as an advertisement for the stage. Sunday texts bear on it. Its greatest admirers and defenders—alas, that the best we have to give needs defending!—are learned divines. I was reading all this in the English press when it occurred to me that a man who had put so much of his riper experience and thought on a play of this character could give an Easter thought to the public worth reading. How apt a response Mr. Barrett made to my suggestion may here be seen:

ELLA WHEELER WILCOX.

"What is this world?
A little tarrying place, a tiny bridge between
two great eternities—that we have travelled from that toward which we go."
WILSON BARRETT.

"The Sign of the Cross."

A fitting link to this Easter chain, or so it seems to me, is that added by one of the great English divines. Venerable Frederick William Farrar, D. D., F. R. S., a canon of Westminster and rector of St. Margaret's, is widely known as a writer on Biblical subjects. Canon Farrar dates from Canterbury the following simple text:

LOUISE C. MOULTON.

I say with Robert Browning, "God, thou art love—I build my faith on that."
F. W. FARRAR.

Following this most happily are these musical lines from the popular pen of Mrs. Wilcox. The verses discover their own beauty. For young people fond of clipping they make a charming autographical souvenir of the season:

A truth that has long lain buried
At superstition's door
I see in the dawn uprising
In all its strength once more.

It stands in the light transfigured;
It speaks from the heights above.
Each soul is its own redeemer;
There is no law but love.
ELLA WHEELER WILCOX.

Admirers of that happily edited collection, "Songs of This Century," lovers of dead and gone poets and those who have breathed more deeply over the freshness and originality of "Earth's Voices" will be glad to listen to the following song from the same pen. Of it Mr. Sharp says in explanation:

EDGAR FAWCETT.

The only Easter lines I have ever written. They are from an unpublished and probably never to be finished drama—of a priest self slain through doubt in his faith:

THE BELLS OF EASTER.

[Song of Father Ambrose in "The Priest's Tragedy."]

I hear the bells of Easter
Across the windy sands,
And the sea waves are the whispers
Of the rejoicing lands.

But in my heart is silence,
Although the heart commands—
Oh, sounding bells of Easter,
Would ye were saying hands!
WILLIAM SHARP.

Perhaps because Mrs. Moulton and the English editor William Sharp seem allied by their tributes to the memorable work of poor Marston, I follow with this chanting Easter quatrain fresh from the author's pen. Surely it rings its own message of solace even to the heart of the doubting priest in the foregoing song:



F. W. FARRAR.

Easter could not be expected to arouse religious enthusiasm in Mr. Fawcett. But as no side of a question is thoroughly aired unless all sides be, and because a sense of the happiness expected of the season at least pervades this writer in common with the rest of us, I avail myself of permission to quote him just here:

JOHN HABBERTON.

Alas, I have no Easter sentiment! All religion is to me superstition, and Easter would scarcely be the proper time at which to say so.
Very truly yours, EDGAR FAWCETT.

And in contrast come these lines from the author of "Helen's Babies:"

All men, whether good or bad, are so sure that they could be better and happier in some other state of existence that the doctrine of the resurrection, the central idea of the Easter celebration, is the most comforting promise that modern humanity can cherish.
JOHN HABBERTON.

This religious strain on the sounding harp of the season winds up with a remembrance—a quiet scene in the English midlands; copses in perspective and great splashes of yellow primroses sitting on cushions of brown moss. It is Easter Monday. I am abroad betimes to see the children march. At this time every year these white robed pedestrians parade the town at early morn, and as the day wears on find eventual freedom, lunch and joy in scenting the promise of May or gamboling on the velvet lawns of some rich nabob, who, be he ever so exclusive, must abandon his fine demesne to the children on this day at least.

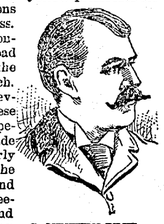

S. MINTURN PECK.

Thus Mr. Peck, in the following, struck a familiar chord. And yet in a great country so lavish of both it is not strange that Easter should provoke memories of flowers and children. From the author of "Cap and Bells" you are expecting rhyme, perhaps in the style of those charming "Rings and Love Knots" of his, or that rhymthical "Knot of Blue," the first college song that has won the honor of being included in that classic collection of verse, "Bryant's Library of Poetry and Song." But the poet explains that during recent months he has not been able to write verse and goes on to say:

My memories of Easter are all of the south. I do not think that those who have never seen the southern spring can realize the bliss and beauty of Eastertide. This lovely season is associated in my mind with happy children clad in white, joyous churchbells, roses, roses, roses everywhere and over all the fragrant sunshine of the south. Very truly yours,
SAMUEL MINTURN PECK.

Here is something from a hand more versed in cutting away disease than penning sentiments. With the great English surgeon, Lawson Tait—the stickler for plain manners who will not even attend the queen unless he can enter and leave her presence with no more ceremony than he would give to an untitled lady—Easter, it would seem, is blended with the most cheerful of associations:

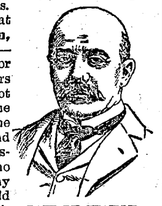

PAUL DU CHAILLU.

With the Easter motto I can do nothing better than Sir John Suckling's well known lines:
"No sun upon an Easter day
Is half so fine a sight."
Yours ever, LAWSON TAIT.

These two lines are the last of a verse from Suckling's immortal "Ballad Upon a Wedding." The entire familiar stanza runs:

Her feet beneath her petticoat,
Like little mice, stole in and out,
As if they feared the light.
But, oh, she dances such a way!
No sun upon an Easter day
Is half so fine a sight.

Du Chaillu began life at the right end—enduring nature in her most primitive lights and suffering hardships that give the proper edge to fame. It is not wonderful that the discoverer of the gorilla and the pygmies should write you in the midst of his well earned enjoyment of civilization a sentiment like this:

Easter—the day for lovely girls, beautiful flowers, sunshine, graceful gowns and charming bonnets.
PAUL DU CHAILLU.

And just here the ever popular novelist, Captain Charles King, U. S. A., who draws in such warm lights the charming young women, for whom one happy side of Easter was surely made, ventures a modest excuse from this list—an excuse which is so much of a sentiment in itself that I am not sure but it is a very clever one. You must judge. In response to a suggestion for a word or two from the captain he replies:

CAPTAIN KING.

Forgive me, but sentiments are beyond me. I am 31—and nothing but a soldier. Yours wistfully,
CHARLES KING.

From the novelist to the playwright is a short step nowadays. There are doubtless admirers of Mrs. Kendal's later style of work who will be pleased to read this from the author of "The Second Mrs. Tanqueray:"

I rejoice to have this opportunity afforded me of greeting my friends—friends familiar to me and friends who are strangers—across the Atlantic. To those who insist that rejoicings at Easter cannot be too solemn I would say that the thought is surely a solemn one which reminds a man who is greatly dependent upon the solace of friendship of friends to whom he is indebted for much sympathy, many kindnesses, whose hands he may never clasp, whose names even he may never know.
Easter, 1896. ARTHUR W. PINERO.

Thus Pinero, seizing on Easter and these columns for the quaintest of greetings, splashes the canvas with new color and saves a poor draftsman's brush like mine the labor of the finishing touches.
LILLIAN A. NORTH.

### Judge Fined Himself $5.

In the law and equity court the other day Judge Sterling B. Toney of Louisville, who is a great stickler for promptness, turned up late, and on presentation ordered himself fined $5 for contempt of court. When his docket had been cleared, he remitted the fine and all others of a like character that had been imposed on jurors and others during the week.—New York World.

### Will Never See the Comet Again.

Professor C. A. Young, chief of the astronomical department of Princeton university, said that Perrine's comet was rapidly receding from the earth, having passed the plane of the earth's

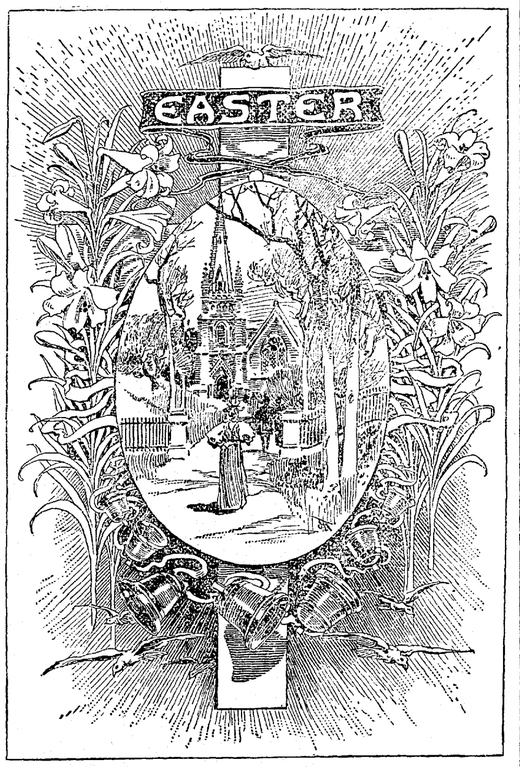


# HER EASTER ANTHEM

BY VEIRS-SMITHSON.

[Copyright, 1896, by the Author.]

Jeanne Marie leaned against the door of the church and wept.

Jeanne Marie had been a pretty little woman. Her people were Gascons, but she and her husband Tonta lived in a plain white painted house on the roadside near the city limits of New Orleans. They were happily married, for their choice was due to love, and is there anything else in this world that brings more happiness? If there is, neither Jeanne Marie nor Tonta knew of it. But soon they had a great sorrow, and it drew them closer together than all their happiness.

It came about in this way: They had a child, a beautiful boy, and when he was scarcely 3 years old he died. Then there came another one, a weak, tiny babe, to fill the dead one's place. But he was deformed. His hands were shriveled and twisted. They were dreadful to look at. People said this was due to the mother's ceaseless grieving for her firstborn, and the surgeons tried their best to remedy the matter, all in vain.

Yet the child lived and thrived, and the mother hated God for having taken her perfect boy and given her this one. Tonta was more patient. He suffered meekly. Sometimes he tried to comfort his wife. "Jeanne Marie," he whispered, "God is good, though his ways are beyond our understanding. Be sure this child will be a blessing to us yet."

But the little woman was hard. She would not be comforted. "God is not good or just," she said. "Look at those hands! Why should my other boy be taken from me and this wretched creature sent instead?"

"I love him all the more for his misfortune," said the father. "Dearest, have pity on your own flesh and blood."

She laughed in a satirical and unmotherly way.

"He can never work; he cannot earn his living. We shall have to support him all his life," she said.

When the boy was old enough to understand, he soon found out that his mother did not love him. One day he begged her not to be so angry with him, but she paid no heed to his tearful words. When he tried to use his clumsy fingers, she exclaimed bitterly:

"You are no child of mine. My child is dead. He was not maimed like you. Go away. You do not belong to me."

One night the boy sobbed himself to sleep. The next morning he kissed his father lovingly, as usual, then crept out of the house. There were dark circles round his eyes as he hurried away, not knowing where to go. He did not come home, and when after a few days his father went to look for him he could not be found.

"I am glad he is gone," said Jeanne Marie to herself, but she was very kind and gentle to her husband because he was so grieved.

Years passed, and Jeanne Marie was a widow. She lived alone, unloved and desolate. At night she lay awake and thought of her lost ones, her husband and her child. But it was always the first born, not the second.

And the poor outcast whom she had forgotten was living with a good woman who had pitied him and taken him to her home.

Jeanne Marie had gone to church every Sunday morning since her husband's death. But it was merely habit. She never prayed; the preacher's words had no meaning for her, and to the singing of the choir and people her ears were deaf. Her heart seemed turned to stone.

One Easter morning the widow knelt in her usual place in church, her eyes fixed absently upon the altar where the tall candles burned brightly and white flowers shed a soft fragrance.

Jeanne Marie saw nothing. Her thoughts were wandering. But gradually a sense of peaceful joy crept over her, and happiness, so long stranger to her, filled her soul. She knelt motionless as if entranced, giving herself up to the new sensation, though she knew not whence it came. Slowly at last she realized that she was in the church and that a voice in the choir was singing the Easter hymn, a tenor voice, sweet, high and clear as an angels.

"Resurrexit sicut dixit!" ("He has risen as he said, he is risen—halleluiah!" sang the voice, pouring forth triumphant-

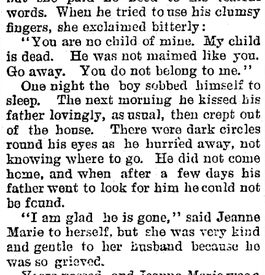

people listened devoutly, some with tears in their eyes, some with faces radiant and joyous. They were thinking of the glory of the resurrection and the deep import of the mystery, but Jeanne Marie thought only of that Holy Mother's joy when she saw her son again.

Too soon the sweet voice sank into silence, the organ's peals were hushed, the hymn was finished, and Jeanne Marie clasped her hands together supplicatingly and prayed to God to pardon her rebellion.

Then when all was over and the people went out of the church the lonely woman still knelt, with her face covered. There was no one else in the church but two figures—a man and a woman kneeling near the door—as Jeanne Marie rose and walked slowly out. On the steps a few persons stood talking.

"A great singer indeed," said one, "and so young. He has a future before him."

"They say his mother is an old friend of our pastor's, and that is why he sang for us today," said another. "She is a widow, and he supports her. Ah, what a good son she has!"

Jeanne Marie was alone on the steps when an elderly, sweet faced woman leaning on a young man's arm came out of the church. They were both smiling,

JEANNE MARIE LEANED AGAINST THE DOOR AND WEPT.

and the other woman looked at them wistfully. They stopped near her, and the man put on his hat. As he did so Jeanne Marie saw that his hands were deformed. There was no mistaking those shriveled, twisted fingers. It was her long forgotten son that stood before her. With a cry of joy she made herself known to him. While she talked the other woman looked at her in terror and clung still closer to the youth, whose pale face flushed as he listened.

A dead silence followed, and then the mother added:

"I was cruel and hard, but you will forgive me. I am so lonely!"

"My father is dead, you say? Poor mother! You are indeed alone." He spoke softly and pityingly, but at the same instant he clasped the thin hand which rested on his arm and with his crippled fingers caressed it lovingly.

"Come home, my son," cried Jeanne Marie. "I have repented and prayed for pardon. I will be a true mother now." She stopped as he shook his head.

"My home is with her," he said, looking down at the bowed figure beside him. "She found me crying on the roadside and took me to her heart, giving me the place of a child she had just lost. I bear her name. I owe everything to her. She has no one on earth but me, and I must always stay with her."

The mother exclaimed distractedly, "Then I cannot see you again? I am never to see my own child!"

The other woman raised her face and looked at him entreatingly, and as if in reply to her appeal he said gently:

"Yes, mother, of course you shall see me. Next autumn I am to sing in the cathedral. We shall live near you, and I shall go to you often, very often, I promise you."

He left his companion for a minute, and putting his face close to Jeanne Marie's whispered:

"Will you kiss me, mother dear?"

She strained him frantically to her heart without speaking, then watched him put the other woman's arm in his again, lead her carefully down the steps and out of the churchyard.

As he disappeared, his mother murmured hoarsely:

"He is a good man. He will do his duty, but he does not love me, and he never will. It is my punishment. God is just."

And in the glad Easter sunshine the childless mother leaned against the door of the church and wept.

### Jersey Deer Park For George Gould.

George J. Gould and others have leased three acres of land on Stone hill, near Freehold, N. J., for a deer park. It was inclosed last week, and ten Kansas deer were placed in it. Thirty more are expected this week from Canada.

If the venture proves successful, 700 or 800 acres will be purchased, and an extensive hunting lodge will be built.

### Everything Is Lovely.

One New York club expels the Earl of Dunraven and another admits the

Out from the jeweled east aglow
Comes now to end the days forlorn,
Past ebbing fields of ice and snow,
The never failing Easter morn.

The sky is filled with portents dear,
And carols of the birds are meet;
The blackened fringe of yester year
By lily cups and blossoms sweet

Is brushed aside; the north wind flees,
And over hill and dale and glen
The rosy boughs of bourgeoning trees
In the spring sunshine gleam again.

The sparrow pipes his fluted song
To call the pink anemone,
And the loosed runnel leaps along
With joy to greet the sounding sea.

So to a world of weary care
The Master's crown of lilies white
Comes to eliminate despair
And put the promised life in sight.

With hints of that far Syrian sky
Under whose blue life's hope was born,
Fast as the circling ages fly,
Returns the wondrous Easter morn.

Bring lilied wreaths and garlands fair—
May faith abound and love increase,
And the transfigured earth declare
Millennial joys and endless peace!
JOEL BENTON.

### Easter Hope.

It is the Christian belief that man is both body and spirit. The body is the organ; the spirit is the player on the organ. When he pushes in the stops and locks the instrument, he does not cease to be. The music remains to him, though he has ceased to express it audibly through keys and pipes. Looking down into the eyes which look up appealingly or confidently into hers, the mother sees a soul looking through them, and in the mutual glance soul touches soul. Closer than words can bring us is the intercommunion of heart with heart in moments of most expressive silence, when not even a glance of the eye or a pressure of the hand is needed as interpreter. Science may not be able to explain these experiences of the invisible life, but in vain it denies them. The poets bear witness to them, and the poets do not create imaginary worlds, but interpret a world that is real, though unseen. The truth of their interpretation is attested by a universal experience.—Rev. Lyman Abbott.

### Easter Lilies.

Easter lilies are seen everywhere growing or cut and placed in water in Bermuda. The number of lilies is almost cloying, and visitors tire of the ever present odor.

### A Wise Hen.

A hen who was thought very wise
Once took her friends quite by surprise.
On the last day of Lent
To the market she went
With her eggs—and she took the first prize.

### Death a Glorious Morning.

As long as the race continues, as long as the moon pursues her silvery course through the heavens, as long as the stars glisten in the diadem of night, so long will Easter morning be unlike any other morning of the year. It is a bridal day which greets us with the assurance of eternal love. The world's great heart no longer resembles a muffled drum, but beats with divinely inspired hopes. With moist eyes we look at the mound where rests the loved one, but with grateful hands we scatter flowers thereon. "He is risen!" And we, too, shall rise. The years may come and go as they will henceforth. They may bring whatever fortune he thinks best—our sojourn is but short, and then the heavens will open.

The grave is no one's home—it is only the resting spot from which the soul takes its flight to other climes.

Tears for the departed will keep the grass of the cemetery green, but behind the tears at separation is the hope of reunion.

Even earthly love may be eternal, for God will not part for long the souls that really belong to each other.

First a toilsome and a burdensome day. Then cometh the night, in which no man can work. After that the new life in the presence of God.—George H. Hepworth.

### Hymn by Colonel John Hay.

A hymn of invocation has been written for the great 1896 Christian Endeavor convention by Colonel John Hay of Washington, so well known as one of the secretaries of President Lincoln as well as a writer of wide reputation. This hymn has been officially adopted and will be sung to the tune of "Federal Street" at the opening services of the convention. The musical selections, to be issued in a neat book for the use of the choirs in drilling for the chorus, are now in the press.

### He Was a Large Youth.

A case of remarkable growth is reported from near Muncie, Ind. Last Wednesday Ira McNett died. He lacked 12 days of being 15 years old, yet he was 6 feet 3 inches tall, and required a casket 6½ feet in length. He was healthy, and was never sick a day in his life until about two weeks ago, when he was seized with fever, which caused his death. McNett's unusually rapid growth commenced when he was 10 years old. He grew two feet in four years.—Chicago Tribune.

### Children In the Army.

Children are to have an active part in the work of the Salvation Army. A junior soldiers' demonstration was held the other evening in Princess rink at Chicago. Two hundred children marched into the hall, headed by the Salvation band. The exercises included songs, dialogues and recitations, and closed with a two act play, "The Slum Brigade."—Chicago Tribune.

### Wants 1,000 Women to Give $100.

The New York Women's Auxiliary of the Armenian Relief association is trying to get 1,000 women to give $100 each for Armenian relief. Mrs. Anson Phelps Stokes and Mrs. Eugene A. Hoffman,

## RELIGION ON WHEELS.

**Methodists Journey by Rail to Hear "Syndicate" Wilson.**

Perhaps the first Sunday excursion ever run by a Methodist church was that which recently ran over the railroad from Albany, with a thousand passengers, to hear the Rev. "Syndicate" Wilson preach the gospel and to help drive satan out of Glouster, O.

Two months ago this evangelist, unknown, a Methodist circuit rider from a backwoods charge, came down the Hocking valley from Coolville and preached in the schoolhouses by the way. At the crossing of the country roads he put up big plain lettered placards that read:

IT IS TIME TO REMEMBER YOUR SINS.

"Syndicate" Wilson's congregation exceeded the capacity of the room at his command. Sunday had been set aside as "old soldiers' day."

Before sunrise the people were coming over the hills to the great gathering. The Methodists at Albany chartered a train, but members of all the other denominations went on it. So did the band. The pastor of the Methodist church here, the Rev. J. Atkinson, a fine speaker, rode horseback with "Syndicate" Wilson and met the Albany excursion.

Two thousand of Glouster's population, a thousand from Albany and a hundred from the villages of Sunday Creek valley, filled the streets. There were "halleluiahs!" and shouts of happiness, and after the churches were filled the evangelists talked to a vast crowd in the public square.

At noon the band led the procession, and all the ministers in town walked just behind it. Next were 150 old soldiers of the cross—some lame and all bent. Still farther back were the ribbon wearing clubs and in the rear many hundreds in solid ranks. Choirs sang always happy songs, and the band, every member of which has joined the church, played only sacred music.

"Syndicate" Wilson says he is a representative of a kingdom that wants emigrants from earth and offers inducements that cannot be duplicated—an everlasting life, freedom from all pain and sorrow, eternal joy, a home in paradise. "Form a syndicate to secure an everlasting home in God's heaven!" is his chief plea.

Probably such scenes were never witnessed before. This unique religious parade will, it is believed, destroy the evils of Sunday Creek valley and give untold hundreds a home in heaven.—New York Recorder.

## A BATTLE ABBEY.

**Southerners to Erect a Museum at the National Capital.**

At a meeting of Confederate veterans in Washington the other evening steps were taken toward securing the location of the Confederate Battle abbey at the national capital.

The proposed battle abbey will be on a colossal scale and will in all probability involve an expenditure of $750,000 or more. It is the wish of the Confederate Veterans' association to secure its location in Washington, not only as a southern memorial building, but as one of national importance and an especially attractive and ornamental feature of the city. The work of promoting the endeavor will be ably assisted by the Ladies' Southern Relief society.

Steps are being taken to organize a committee of 50, embracing members of the two associations and a number of prominent men and women outside of the associations. A committee, composed of one member from each state and one from the District of Columbia, was appointed at the last grand encampment of the United Veterans to decide upon the location of the memorial building, and this committee will do so at the coming annual encampment, to be held in Richmond in June next.

The committee of promotion in Washington, to be formed through the movement inaugurated at the recent meeting, will solicit subscriptions, to be devoted toward the erection of the building if located in Washington. The general fund, collected through the southern camps, amounts already, it is said, to over $200,000.—St. Louis Globe-Democrat.

## IT GIVES POLICEMEN FITS.

**A Toy Which Makes New York Policemen Think of Commissioner Roosevelt.**

An ingenious man who gets up articles for street fakirs has just applied at Washington for a patent on a toy that consists only of an oval piece of tin painted to represent a set of large white teeth between a pair of red, healthy lips. A tin whistle attached to the back enables the wearer to hold it between his own teeth.

Excise Inspector Hirshkind of New York walked into the West Thirtieth Street station house the other night with one of the toys in his mouth and a pair of gold rimmed glasses on his nose. Sergeant Shire took one look at the glasses and the grinning teeth and nearly fell off his chair.

Hirshkind knows when a joke has gone far enough, and he removed the false mouth just as Shire was collapsing.

There will be 10,000 of the tin mouthpieces on the market in a few days, and each one is warranted to scare a policeman into fits.—New York World.

**$100 Reward, $100.**

The readers of this paper will be pleased to learn that there is at least one dreaded disease that science has been able to cure in all its stages and that is catarrh. Hall's Catarrh Cure is the only positive cure now known to the medical fraternity. Catarrh being a constitutional disease, requires a constitutional treatment. Hall's Catarrh Cure is taken internally, acting directly upon the blood and mucous surfaces of the system, thereby destroying the foundation of the disease, and giving the patient strength by building up the constitution and assisting nature in doing its work. The proprietors have so much faith in its curative powers, that they offer One Hundred Dollars for any case that it fails to cure. Send for list of Testimonials.
Address, F. J. CHENEY & CO., Toledo, O.
Sold by Druggists, 75c.

**If You Are**

A college student, inquire of any agent of the Nickel Plate road or B. F. Horner, General Passenger Agent, Cleveland, O., for full information relative to special rates for the Easter holidays.
31eod6tw1

When Baby was sick, we gave her Castoria.
When she was a Child, she cried for Castoria.
When she became Miss, she clung to Castoria.
When she had Children, she gave them Castoria.

**Special Rates**

Have been authorized via the Nickel Plate road for students, account the Easter vacation. Inquire of agents or address B F. Horner, General Passenger Agent, Cleveland, O. 31eod6tw1

**Students.**

The Nickel Plate road offers special rates, account the Easter holidays. For

## SECRET SOCIETIES

### MASONIC.

**Pro-Grand Master of Masons In England, South, West and East.**

The highest Mason in England, except the Prince of Wales, who holds the rank of grand master by reason of being prince of the royal blood, is Edward, earl of Lathom. The earl is 59 years of age. While a student at Oxford he was initiated in Freemasonry in Apollo University lodge. He was second baron Skelmersdale and was born in Lancaster. His family, however, was seated in Cheshire and was known in the reign of Henry III under the name of Wilbraham. Earl Lathom was appointed pro-grand master by the Prince of Wales in 1890, on the death of his predecessor. His other Masonic titles are provincial grand master of Lancaster and grand superintendent of Royal Arch Masons of the same district. Earl Lathom for more than a quarter of a century has been a prominent figure in all the great occurrences in English Freemasonry, besides frequently presiding at the quarterly communications of the grand lodge. He is more generally known in Great Britain as a Mason and by Masons than any other. Englishman. He devotes a great deal of his time and attention to Masonry.

EARL OF LATHOM.

There are 400 chapters of the Order of Eastern Star in the state of Illinois.

The master, wardens and members of the grand lodge of Masons in Massachusetts may take and hold real estate not exceeding in all the value of $3,000,000 and personal estate not exceeding in all the value of $200,000.

Bridgeport brethren recently dedicated a handsome new Masonic temple.

Among the plans suggested for the maintenance of the Michigan Masonic home is one to raise a permanent endowment fund of $200,000. It is thought that the fund can be raised in four or five years in small subscriptions, with nearly 40,000 Masons to draw upon.

The Cryptic Rite in Illinois appears to be in a flourishing condition. Grand Master Lord has districted the state and assigned illustrious companions in charge of each of the nine arches or districts.

The man who sits down in the lodge and waits to be appreciated will find himself among the "lost freight" and uncalled for.

### RED MEN.

**Short Talks of Interest to the Order From Many Reservations.**

A plan of insurance for Red Men, their wives and daughters was adopted by the great council of Texas. The great chiefs were instructed to incorporate the great council under the laws of the state.

Osage tribe of Camden exemplified the adoption ceremony at Trenton in the presence of the great council of the state and a large number of the members in that locality. The work is said to have excelled any preceding exemplification in the reservation.

Charters have been granted for great councils of Pocahontas, in Indiana, Connecticut and New York.

The returns show an increase of nearly 4,000 members in Massachusetts since last May.

The Winnepurket tribe's minstrel company of Lynn is playing to crowded houses on the New England circuit for the benefit of local tribes.

The great chiefs of New Hampshire are actively at work visiting the tribes of that reservation and report gains everywhere in financial and numerical strength.

Judge Wiley of Aspen has been appointed to fill the vacancy caused by the resignation of the great junior sagamore of Colorado.

**American Legion of Honor.**

One assessment was levied for the month of March. Seventy-eight deaths call for $234,000.

District of Columbia had 16 deaths last year, for which $49,000 was paid to beneficiaries.

The first relief assessment under the new laws is payable on or before April 15. The amount is one-third of an assessment and is to be paid only by those members who desire the relief benefit.

Buffalo councils initiated more candidates in November, December and January than they had in four years previously combined.

**Modern Woodmen.**

The Modern Woodmen of America is the largest fraternal beneficiary in the United States under one management.

Iowa paid $160,400 for 83 deaths last year.

Every applicant for membership in the order must be under the age of 45 years.

The executive council has approved the action of camp 1,595 of Lebo, Kan., which imposed a fine of $10 on a member for unbecoming conduct.

Wholesalers or manufacturers of liquors, saloon keepers and bartenders are not admitted to the order.

**United Friends.**

The order admits as members all white persons (male and female) between the ages of 18 and 51 who are healthy and of good moral character.

New members under 41 years of age are required to pay only one-half the number of assessments called the first year of membership and only two-thirds of those called during the second year.

Within five days after proofs of death of a member have been approved 10 per cent of the amount of insurance will be paid, the balance soon after.

**Royal Arcanum.**

Secretary Robson reported 4,073 applications for January and February.

Boston council has set the mark at enough new members to make the total 500.

The official reports to the supreme secretary show the total membership of the order to be 177,000.

### ODD FELLOWS.

**Principles That Should Not Be Forgotten. Triple Link Notes.**

Odd Fellowship inculcates the exercise of all the virtues and especially those which tend to enlarge the scope of a man's affections and so the uplifting of his brother man and himself and contribute to the growth of his moral nature. There is none, however, which is more frequently dwelt upon than benevolence and charity.—Dominion Odd Fellow.

The newest Odd Fellow temple in Iowa was recently dedicated at Mason City. It cost $25,000.

From present indications the Iowa Odd Fellows' home will not be built this year.

Grand Master H. A. McConville of North Dakota has arrested the charter of Northern Light Lodge No. 1 of Fargo. This is the lodge that appropriated $11,038.29 of the funds collected for relief purposes for the construction of a hall. The lodge failing to comply with the demands of the sovereign grand lodge, Grand Master McConville expelled this lodge from the order.

Applicants cannot be balloted for at a special meeting.

Now is the time to work on your delinquent members and save them from being dropped.

an incentive to others against prompt payment of dues.

Two Odd Fellows' lodges were recently denied admission to a Catholic church in Buffalo, where they had been invited by friends of the deceased.

Because one is noble grand—very often by accident—he should not get "gay" and imagine, even for a little while, that he is "monarch of all he surveys."

Bro. A. C. Cable, past grand master of Ohio, is mentioned as a candidate for deputy grand sire at the meeting of the sovereign grand lodge at Dallas.

The cost of maintaining the Illinois Orphans' home is 30 cents per annum for each Odd Fellow and Rebekah in the state.

### UNITED WORKMEN.

**Competent Deputies Build Up the Order. Chips From the Shops.**

Our fraternal duties should be individual effort on our part of building up the order to its highest standard by inviting our friends and neighbors to join us, but if this is not done and the individual member has no time or inclination to work, then the head or representative body must do something or we retrograde. Therefore, we say, employ competent men to do the work for us or offer to the lodges such inducements as will inspire them to active work.—Protector.

Ann Arbor lodge initiated 170 new members at a recent meeting. Of these 161 took the $1,000 certificate.

The grand lodge of Indiana has provided for an emergency fund and the $1,000 certificate.

Columbia lodge of Seattle has sent a banner broom to Detroit lodge.

Kentucky grand lodge has adopted the $1,000 certificate.

Michigan is having a grand revival of the order. Lodges that have not initiated members in years are taking them in at every meeting.

Methods that make one set of jurisdictions prosperous may be valueless in another set of jurisdictions under totally dissimilar conditions.

Last year the order paid out to the widows and orphans of deceased members in New York $875,600.

F. H. Burnham is now grand master workman of New York, Bro. H. B. Dickinson grand foreman and N. J. Horton grand recorder.

### KNIGHTS OF PYTHIAS.

**Supreme Lodge Will Meet at Cleveland. Helmet Glints.**

Supreme Chancellor Richie of the Knights of Pythias has issued a proclamation that the supreme lodge will meet in Cleveland Aug. 25 and saying that if satisfactory arrangements can be made locally and with the railroads the encampment of the military branch of the order may be held there. The centennial of Cleveland is to be commemorated in August, and if possible arrangements will be made to secure the camp vacated by the Ohio national guard for the Knights of Pythias.

State encampments of the uniform rank will be numerous this year.

The third regiment, uniform rank, of Indiana has elected A. D. Ogborn colonel and J. H. Warren lieutenant colonel.

The Order of Rathbone Sisters is showing a healthy growth in California. Nine new temples have been instituted within a year.

Every subordinate lodge should keep its property well insured. The loss of uninsured lodge property has greatly injured many lodges and completely ruined others. The cost of insurance is trifling compared with the protection it affords.

**Knights of the Maccabees.**

Missouri has now 5,000 members and a great camp is now in order.

The name of the Maccabee society was taken from the book of the Maccabees and was adopted by the society because the Maccabees were the first people in the history of the world to establish a system of life protection, by setting aside a sum to provide for the widows and children of their comrades who had fallen in battle.

The record of the growth in Minnesota shows that there was a net increase of 145 per cent for the year 1895 and in the Twin Cities of over 300 per cent.

**Fraternal Miscellany.**

Sydney Stein of Chicago is the new grand regent of the Illinois grand council of the Royal Arcanum.

A good secretary is said to be a boon to any organization.

Grand Master Ferdinand Levy of the I. O. S. of B. admits being a candidate for re-election.

Charles E. Gildersleeve has been elected grand commander of the New York grand commandery of the United Order of the Golden Cross for the fifth term.

**Chosen Friends.**

Experience has shown that careless and indifferent officers can do more to weaken a council than any other half dozen causes combined.

You say you love your order. We don't believe a word of it until you do something to advance it. You don't attend its meetings regularly.

We are all copartners in this great work, and when we labor to advance the interests of our order we are advancing our own interests.

**PACIFIC PILLS**

Will not gripe or nauseate. 25c per box. Pacific Medicine Co., St. Louis, Mo.

DIRECTIONS for using CREAM BALM—Apply a particle of the Balm directly into the nostrils. After a moment draw strong breath through the nose. Use three times a day, after meals preferred, and before retiring.

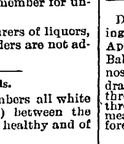


**CATARRH**

Ely's Cream Balm Opens and cleanses the Nasal Passages, Allays Pain and Inflammation, Heals the Sores, Protects the Membrane from colds, Restores the Senses of Taste and Smell. The Balm is quickly absorbed and gives relief at once.

A particle is applied into each nostril and is agreeable. Price 50 cents at Druggists or by mail. ELY BROTHERS, 56 Warren Street, New York.

"Complete Manhood AND How to Attain It."

A Wonderful New Medical Book, written for Men Only. One copy may be had free on application.

ERIE MEDICAL CO.
BUFFALO, N. Y.

$5000 WE forfeit if our testimonials are not true. Have the druggist show them to you or address with stamp for them, we will send them and book FREE. The Elixir of Youth cures all Nervous Diseases, such as Weak Memory, Loss of Brain Power, Lost Vitality, Nightly Emissions, Evil Dreams, Headache, Pains in the Limbs and Back and Impotency, caused by youthful errors, or excesses, over indulgence or abuse of any kind of either sex. Ask for ELIXIR OF YOUTH, take no other. $1 per bottle, 6 for $5. Sold under a guarantee to cure or money refunded. Prepared only by
THE GERMAN HOSPITAL REMEDY CO.,

# Absolutely Safe Investments.

## Good as Government Bonds with Twice the Rate of Interest.

ARE YOU AWARE that you can invest your money with the J. F. SCHELL LOAN & INVESTMENT CO. in FIRST MORTGAGES on gilt edged farm and city property, at from 6 to 8 per cent. interest with perfect security, better than savings bank investments, for the reason that you have the securities placed in your hands, with the privilege of investigating them or having your attorneys investigate them before placing your money in same.

We furnish ABSTRACT showing a PERFECT TITLE and the Mortgage offered to be the First and Only Lien on the Property. Our Mortgages are all made with PRINCIPAL BOND and COUPON INTEREST, NOTES ATTACHED, and when the interest is due you present the coupon at this office and receive your money. WE COLLECT IT FROM THE BORROWER, thereby saving you that trouble, BESIDES you ARE SURE of YOUR INTEREST WHEN DUE. Should you have a small or large amount of money which you would like to invest we can at any time furnish you something which is strictly first-class and drawing a good rate of interest.

# THE J. F. SCHELL
## Loan & Investment Co.,
Office 24, 25, 26 & 27, Pixley-Long Building. Phone. 485.
Office Open Evenings. J. F. SCHELL, President.


### AN EASTER WRAP.

1—Aint yo gwine toe give me a wrap fo Eastah, Rastus?

2—Deed I is—deed I is—Bang ! ! !


# HAY ! HAY! HAY !

**Strictly Choice Upland, Kansas and Nebraska Prairie and Choice Timothy Hay by the Bale or Ton. You will save money by buying your HAY, Grain and Feed at the old reliable Feed House of........**

## W. D. Henderson,
67 and 69 E Columbia St. Phone 144

## Arcade Dental Parlors.
**No more dread of the Dental Chair.**
Teeth Positively Extracted Painless, Without Gas or Vitalized Air.
We have the very best methods of extracting and filling teeth without pain and make no charges for extracting when teeth are ordered.

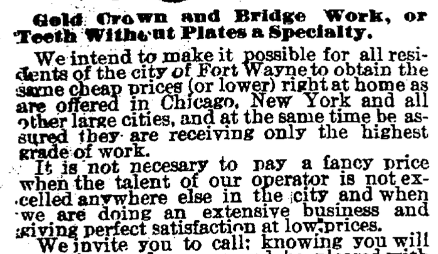


**Gold Crown and Bridge Work, or Teeth Without Plates a Specialty.**

We intend to make it possible for all residents of the city of Fort Wayne to obtain the same cheap prices (or lower) right at home as are offered in Chicago, New York and all other large cities, and at the same time be assured they are receiving only the highest grade of work.

It is not necesary to pay a fancy price when the talent of our operator is not excelled anywhere else in the city and when we are doing an extensive business and giving perfect satisfaction at low prices.

We invite you to call; knowing you will save time and money and be pleased with our work. Very Respectfully

**W. G. BURKET, D. D. S., — Manager**
Room 7, Arcade. - - - - Ground Floor

## The Joyous Easter-tide

may be made more joyous still, if, in selecting gifts, the wonderful resources of GORHAM SILVER are drawn upon for that which Art has stamped with Beauty, and Honesty with Sterling worth.

Stamped also with the Lion, the Anchor, and the Letter G.

*Too good for Dry Goods Stores—Jewelers only.*

## F. J. ZIMMERLY & CO.
## PRACTICAL PLUMBERS.
**Gas and Steam Fitters.**
185 CALHOUN STREET


## NEWS OF A DULL DAY.

### A Visit to Industrial Centers Results in Little News.

**Fireman Payne Injured by a Fall—The Funeral of Engineer Michael Sullivan.**

The Pittsburg shops resumed operations this morning.

W. Winger, Pittsburg yard engineer, is enjoying an Easter vacation.

William Connors and W. Y. Cherry, of the Pittsburg machine shop, are sick.

C. J. Pearson and Pat Shea are sick and off duty. Both are Pittsburg engineers.

A. A. Walker, clerk in the Pittsburg freight house, is confined to his home by sickness.

William Lerch, of the Bass works, joined Howard council No. 246, Royal Arcanum, last night.

Engineer Cull, of the Chicago and Erie road, attended the funeral of Engineer Michael Sullivan today.

A. D. Cressler left over the Wabash this morning for the east, to look after business for the Kerr Murray works.

Engine 903, of the Toledo division, was turned out of the Pittsburg shops today. No 222 is in for slight repairs.

George M. Pullman, the palace car millionaire, was a passenger on the Pennsylvania limited, east bound, last night.

George Weeks, a fireman on the Pittsburg road, is doing the honors of a new papa today. His wife, last evening, presented him with a son.

Vice Presidents James McCrea and Joseph Wood and Chief Engineer Thos. Rodd passed through the city last night on No. 8 en route to Pittsburg.

Andy Ryan and M. R. Hardendorf have returned to their work in the Pittsburg blacksmith shop after a few days' absence on account of private business.

Foreman Hugh Hogan and Assistant Master Mechanic P. F. Smith, of the Pittsburg shops, were in Grand Rapids yesterday on business for the Pennsylvania company.

J. E. Plank, a carpenter who has been employed in the Wabash shops for the past half dozen years, has resigned and will return to his old home, Butler, Ind., near which place he has purchased a farm.

A. Rost is sick, Louis Hibler is off duty because of the sickness of his wife and Henry Dickmeyer's machine is shut down for repairs and he is idle. All are employed in the Pittsburg blacksmith shop.

This was motor day at the electric works, judging from the character of the shipments, which consisted of four motors, one to each of the following places: New York, Logan, Utah, Cleveland and Brooklyn.

E. B Babcock, a car inspector, has gone to Chicago to spend Sunday with friends.

The Wabash gives notice that it will not haul private cars on its new fast mail trains.

H. Kepp and O. Pierce, Nickel Plate brakemen, are off duty to look after some private matters.

John Michaelson has gone to Knox, Ind., to visit his relatives. He is a Nickel Plate fireman.

W. McElhaney, Nickel Plate fireman, has gone to Cleveland to visit relatives and friends a few days.

William Driftmeyer came in off the road last night. He is a member of the electric works' construction force.

Fred Mensch has taken the position in the electric works which was vacated yesterday by Gus Schmetzer, who will go to Gas City.

Joseph Studer and Edward Wolf, Nickel Plate engineers, are taking a vacation, the latter expecting to be off duty a week.

Charles Lapp has returned from Auburn, where he spent a week attending court. He was a witness in the case of Castell vs. Keller.

Mrs. W. Stanley, wife of the Nickel Plate caller, is quite sick and that gentleman has been unable to work for some days on that account.

J. Bach is sick and L. Hartstein has a very sick child, which keeps him from his shop duties. Both men are employed in the Pittsburg tank shop.

The members of the Toledo division of the Brotherhood of Locomotive Firemen have organized a cold water lodge, and on Monday last elected officers. The lodge starts off with thirty-five members.

Albert P. Lewis, auditor of the Indianapolis, Decatur and Western railroad, died at his home in Indianapolis yesterday, of congestion of the brain. Mr. Lewis had been auditor of that road for ten years.

Charles Habacher resumed his duties in the Pittsburg paint shop this morning, after several day's absence on account of the serious illness of his wife, who is now improving. The lady suffers with rheumatism.

Papers were filed Thursday with the secretary of state for the incorporation of the Union City, Richmond and Lawrenceburg Railway company. The capital stock is placed at $200,000. The length of the proposed road is eighty-one miles.

J. G. Riley, master mechanic of the shops of the Michigan Central at Chicago, has been offered the position of general master mechanic of the road, the position made vacant by the death of C. E. Smart. The main shops are located at Jackson, Mich.

General Passenger Agent Ford, of the Pennsylvania lines west of Pittsburg, has been selected to deliver the annual address at the next meeting of the American Association of General Passenger and Ticket Agents, to be held in Atlanta, September 15.

Adolph Fromuth, of Chicago, is visiting relatives and friends in this city. This morning he paid the Bass machine shop a visit. Two years ago Mr. Fromuth worked in that establishment, being a machinist by trade He now conducts a restaurant in Chicago and is prospering

Thomas C. Stonebrook, painter in the Pittsburg shops, is entertaining his wife's mother, Mrs. Hannah Parker, who resides in Rockville, Mo. The visitor arrived last evening unannounced and unexpected, and took Mr. and Mrs. Stonebrook completely by surprise.

The new rate sheets which become effective April 13, were received by the local freight agents yesterday. The new schedule is from one half to five cents per 100 pounds higher from all points east of the Mississippi river, except Chicago, and was made at the urgent request of the shippers at that point.

Fireman Payne, of the Nickel Plate, fell off his engine at Leipsic, Ohio, Thursday night and sustained severe injury to his back and head. He had to give up his run and Fireman McCague was sent out to take the vacated place. Mr. Payne will be all right again in a week or two, so his physician says.

The remains of the late Engineer Michael Sullivan arrived on Nickel Plate train No. 4 at 2 o'clock this afternoon and were received by the pall bearers appointed for that purpose and taken to the Cathedral, where short services were held. Interment was made in the Catholic cemetery, a long line of carriages and hacks following the hearse out there.

Huntington Herald: "Mrs. Tena Metz, who has made her home with her sister, Mrs. Walknitz, of the Second ward, was married Wednesday at Fort Wayne to George Killerman, of Rochester, N. Y. The marriage was kept a profound secret until the couple returned to this city yesterday. Today they left for their home in Rochester, N. Y., followed by the good wishes of a large circle of Mrs. Killerman's friends The groom is said to be a stranger here but is well connected and is doing a thriving business in dentistry. The bride may be better known as the widow of Fireman Metz, who died some years ago from injuries received in a wreck on the Erie."


Awarded
Highest Honors—World's Fair,
**DR. PRICE'S CREAM BAKING POWDER**
MOST PERFECT MADE.
A pure Grape Cream of Tartar Powder. Free from Ammonia, Alum or any other adulterant,
40 YEARS THE STANDARD.



## JUST AT THIS TIME.

**A Few Valuable Hints to Those Who Are Quick to Take Advantage of Suggestions.**

Can you afford to risk your life during this spring?

This is a question which a great many people will do well to consider just at this time.

How many people there are, just now, who complain of tired, worn out feelings. They feel listless, languid, have headaches, backaches, and continually suffer from stomach troubles. Their symptoms plainly show that their liver and kidneys are out of order. Others are sufferers from dizziness, palpitation and pains near the heart. Their blood does not circulate properly and it needs purifying. Unless these things are attended to, the first cold or chill they catch is very apt to turn into pneumonia, consumption or some other dangerous malady. Can anyone afford to run these risks?

These dangers are not exaggerated. They actually exist, they must be faced, and it is a serious matter for people who have others depending on them. Such people cannot afford to be laid up with a severe illness, lose work and pay heavy doctors' bills. It is wiser to guard against the many dangers by toning up the system and putting every organ of the body in perfect condition. This is easily accomplished by the aid of Warner's Safe Cure, which for years has been recognized as the greatest and best remedy for renewing the strength and building up the health.

Every doctor knows this truth. Thousands of prominent people have proved its value in their own experience. Ask them and they will tell you they always make it a practice to take Warner's Safe Cure whenever any ill health approaches. That is why they can face the most dangerous exposures without risk and always keep in perfect health. There are few people who can afford to ignore these suggestions, few who should fail to avail themselves of the valuable hints they contain.

# YOUNGE'S

## Medical and Surgical Institute, No. 107 Calhoun Street.

## AN HONEST DOCTOR.

Never in the history of medicine has any Medical and Surgical Institute surpassed this in the successful treatment of Chronic Diseases and Deformities It has deposited in bank One Thousand Dollars that it has treated more cases of Chronic Diseases and performed more remarkable cures than any similar Institute in the United States. In view of the great importance of this challenge not only to the citizens of Fort Wayne but to the entire surrounding community, we hope our readers will take advantage of it and avail themselves of this remarkable Medical and Surgical ability and if you are suffering from Asthma, Catarrh, Consumption, Scrofula, Eczema, Syphilis, Rheumatism, Cancer, Epilepsy, Erysipelas, Tumors, Gleet, Gonorrhoea, Stricture, Impotency, Seminal Emissions, Spermatorrhoea, Bright's Disease or any disease of the Brain, Liver, Kidneys, Stomach, Bladder, Rectum, Heart, Ear, Eye, Nose, Throat or Nervous System or Female Diseases or Deafness or Deformities we would advise you to go to Younge's Medical and Surgical Institute and get cured.

If the doctors there can cure you, they will frankly tell you so. Every patient taken for treatment is given a guarantee that is just as good as a government bond. Thousands of dollars have been spent in getting the purest drugs and the latest discoveries in medicine and surgery for use in the institute. The ablest medical and surgical talent in the United States is constantly employed in its service and all it asks of the sick and afflicted is that it be given a fair, honest trial Thousands of people are living today who have been cured of long standing diseases by it, and who will cheerfully vouch for its ability and integrity. If you live away from the city write for question blanks. All communications strictly confidential. Thousands cured through the medium of correspondence Street cars and carriages run direct to the Institute Address Younge's Medical and Surgical Institute, Fort Wayne, Ind, Office days: Thursday, Friday, Saturday and Sunday.

We receive beautiful new designs in wall paper daily, which we intend to sell at very low prices. Come and see them at

HEINE & ISRAEL,
22 eod-tf No. 123 Broadway.

# KIRK'S

## ASTONISH THE PUBLIC.

**They Claim That Their New Discovery, Eos (Elixir of Soap,)**

**Will Reduce Both the Labor and Cost of Washing in Fort Wayne Fifty Per Cent. and Stand Ready to Prove It.**

Messrs. James S. Kirk & Co are aware, that in making so startling a claim for their new laundry preparation, Eos (Elixir of Soap) that a doubt will arise in the minds of the public generally of their ability to accomplish such wonderful results. They would not dare to make so bold an assertion had Eos not been put to a test, but there is not today a city in the United States in which it has been introduced that it has not accomplished all and more than its manufacturers claim for it. Is there, therefore, any reason that the same good results cannot be obtained in Fort Wayne? We think not.

### KIRK'S EOS (ELIXIR OF SOAP.)

**The Many Purposes for Which it Was Designed.**

Eos was designed to be a perfect washing compound, a preparation that would do the family washing better than it had been done before, with less labor and without the use of a particle of soap. To accomplish such wonderful results the best equipped laboratory in the United States has been bending every effort for years past.

We believe that the public is fully aware that when a piece of goods passes the crucial test of the chemist in charge of this extensive laboratory and the preparation emerges from the factory bearing the name and trade mark of James S Kirk & Co, that it must be as near perfect as modern science can make it.

Among the other advantages Eos has over any washing powder on the world's market today are: That a little Eos in the water makes it soft and velvety. Anyone putting their hands in water prepared with Eos will almost immediately exclaim: "My, this water feels like satin."

We guarantee that Eos will prevent flannels and woolens from shrinking a particle, and that if you wash your flannels in water in which Eos is used, that they will come out of the wash soft, fleecy and white. For all scouring and cleaning purposes Eos occupies a pre-eminently first position

Use Eos in doing your family washing.

Use Eos to wash your dishes and for general kitchen work.

Use Eos to scour your milk pans.

Use Eos to clean your paint.

Use Eos when you scrub your floor, and we repeat that your work will be done better than it has ever been done heretofore at half the labor and expense.

Kirk's Eos is for sale

BY ALL GROCERS.

Two sizes, 5 and 10 cents. Try a package and you will never be without it

## Special Attractions To which we Invite Your Attention!

Twenty-five only of Mahogany Veneered, High Arm, Large Parlor Rockers, with genuine Horsehide Cobbler Seats, at $2 90. Regularly these Chairs would be sold at about $5 00.

Four beautiful designs in Buffet Sideboards, very nobby for nobby people, at $22, $27, $28 and $32.

A very elaborate, finely finished Sideboard, one of the handsomest ever brought to Fort Wayne, worth $125, for $85.

Just in, the Easter Lilly design in Smith's Moquette Carpet, the most sensational beauty in design and coloring of the year. Price, $1 00.

# FOSTER'S.

## Hair Store,

**MANICURE & CHIROPODY PARLORS.**

Shampooing, 35 to 50 cents.
Bang cutting, 15 cents; curling 10 cents.
Manicuring, 35 to 50 cents.
Removing corns, 25 cents.
Ingrowing nails and bunions successfully treated.
Switches from 75 cents up.
Bleaching and Dyeing Hair Goods to order.
A trial solicited.

## Mrs. W. H Smith,
156 Calhoun Street

## Hanker Dancing Academy,
**10 and 12 W. Wayne St.**

Beginners Tuesday at 8 o'clock.
Advanced and social, Wednesday at 8.
Special attention given to the waltz.
Private lessons any time not occupied by the classes. For further particulars call at 217 E. Wayne Street.

# If You Ride--Ride Easy . . .
+ + THAT + +
# HALLADAY
TAKES THE BUMPS EASY.
——Get Prices At——
## MORGAN & CO.,
19 and 21 East Columbia Street.


### POLITICAL ANNOUNCEMENTS.

**For Mayor.**

ED SENTINEL:—I hereby announce my name as a candidate for mayor, subject to the decision of the democratic nominating convention. SIDNEY C. LUMBARD.

ED. SENTINEL:—Please announce my name as a candidate for mayor subject to the democratic nominating convention.
H. P. SCHERER.

**For City Clerk.**

ED. SENTINEL:—Please announce to the democratic voters that I will be a candidate for city clerk, subject to their will as expressed in the nominating convention.
FRED J. REINEKE.

ED. SENTINEL:—Please announce to the democratic voters that I will be a condidate for city clerk, subject to their will as expressed in the nominating convention.
HENRY B. MONNING.

**For Councilman-at-Large.**

ED. SENTINEL:—Please announce my name as a candidate for councilmnn-at-large, subject to the democratic nominating committee, and oblige.
FRANK E. PURCELL.

ED. SENTINEL:—Please announce my name as a candjdate for councilman-at-large, subject to the democratic nominating committee, and oblige. R. J. FISHER.

ED. SENTINEL:—Please announce my name as a candidate for councilman-at-large, subject to the democratic nominating committee, and oblige. JOHN MOHR.

ED. SENTINEL:—Please announce my name as a candidate for councilman-at-large, subject to the democratic nominating committee, and oblige. C. H. WALTEMATH.

ED. SENTINEL:—Please announce my name as a candidate for councilman-at-large, subject to the decision of the democratic city convention, Thursday, April 9.
JOHN DALMAN.

ED. SENTINEL:—Please announce that I will be a candidate for councilman-at-large, subject to the decision of the democratic nominating primary. WM. MEYER, JR.

**For Water Works Trustee.**

ED. SENTINEL:—Please announce my name as a candidate for water works trustee, subject to the decision of the democratic nominating convention.
MURRAY HARTNETT.

**For Councilmen.**

ED. SENTINEL:—Please announce that I am a candidate for re-election as Councilman of First ward, subject to the decision of democratic voters of that ward.
WILL H. TIGAR.

ED. SENTINEL:—Please announce that I will be a candidate for re-election as councilman of the Second ward, subject to the decision of the democratic voters of the ward.
HENRY G. SOMMERS.

ED. SENTINEL:—Please announce that I am a candidate for councilman from the Second ward, subject to the decision of the democratic voters. JOHN W. FOLEY.

ED. SENTINEL:—Please announce that I am a candidate for councilman from the Third ward, subject to the decision of the democratic voters. H. G. NIERMAN.

ED. SENTINEL:—Please announce my name as a candidate for councilman from the Fourth ward, subject to the decision of the democratic primary to be held April 8.
CHAS. W. WELLER.

ED. SENTINEL:—Please announce my name as a candidate for councilman from the Fourth ward, subject to the decision of the democratic voters of the ward.
FRED H. MYERS.

ED. SENTINEL:—Please announce my name as a candidate for councilman from the Fifth ward, subject to the decision of the democratic voters of the ward.
CHARLES HAAG.

ED. SENTINEL:—Please announce the name of Daniel T. McFee for councilman of the Fifth ward, subject to the republican nominating primary. MANY VOTERS.

ED. SENTINEL:—Please announce my name as a candidate for councilman from the Seventh ward, subject to the decision of the democratic voters of the ward.
PETER J. SCHEID.

ED. SENTINEL:—Please announce that I am a candidate for councilman from the Seventh ward, subject to the decision of the democratic voters. ADOLPH SCHULTE.

ED. SENTINEL:—Please announce my name as candidate for councilman from the Eighth ward, subject to the decision of the democratic voters of the ward.
ELVEN WILKINSON.

ED. SENTINEL:—Please announce my name as a candidate for councilman from th Eighth ward, subject to the decision of the democratic voters of the ward.
CHARLES H. BUHR.

ED. SENTINEL:—Please announce my name as a candidate for councilman from the Ninth ward, subject to the decision of the democratic voters of the ward.
FRANK X. SCHUHLER.

ED. SENTINEL:—I hereby respectfully announce my name as a candidate for councilman from the Tenth ward, and ask for the voters' favors at the democratic primary.
EMMETT MARTIN.

ED. SENTINEL:—I hereby respectfully announce my name as a candidate for councilman from the Tenth ward, and ask for the voters' favors at the Republican primary.
HENRY F. BRILL.

ED. SENTINEL:—I hereby respectfully announce my name as a candidate for councilman from the Tenth ward, and ask for the voters' favors at the Republican primary.
HENRY NIETER.

P. G Austin, of Columbia City, was in the city today.


# FOR RENT.

FOR RENT—One suit of unfurnished front rooms, at 106 E. Berry. 17-tf

FOR RENT—A large brick barn, with 3 stalls. Inquire 39 Brackenridge.

FOR RENT—Money to loan on house goods, etc. See advertisement first column first page. 19-tf

FOR RENT—Two delightful office rooms, centrally located. Rent reasonable. Apply at Sentinel office. 26tf

FOR RENT—Suite of pleasant furnished rooms, suitable for light housekeeping. No. 126 East Wayne street. 2-2t

FOR RENT—A nicely furnished room, first class in every respect, with board. Call at 251 West Jefferson street.

FOR RENT—Business steadily improving in Fort Wayne as elsewhere. Office rooms and store rooms in better demand. In the Arcade, Berry street, near Calhoun, there are still two vacant office rooms on second floor, and three rooms for offices or stores on first floor. The Arcade is central, only a few steps from actual business center of Fort Wayne, the Old National bank corner. m24tf

PERSONAL—If the gentlemen who told his companion on the train that he would buy 10,000 bushels of wheat if he knew how to go about it will write to C. F. Van Winkle & Co., R. 66, 232 LaSalle street, Chicago, he will receive a copy of the book, "Speculation and How to Trade," free of charge. 11 wasa 13-w

# EASTER EGGS
Only
# 9c
A DOZEN.
## C. E. NOBLE,
256 Calhoun St.

## A RELIC OF THE PAST.

### Surgical Operations for the Cure of Piles and Rectal Diseases

NO LONGER NECESSARY.

**A Medical Discovery Which Will Change the Treatment of All Such Diseases.**

It has long been thought not only by some physicians but by the people in general that the common, painful and exceedingly annoying trouble, piles, was practically incurable by any other means than a surgical operation, and this belief has been the cause of years of needless suffering, because of the natural dread of surgical operations.

There are many salves, ointments and similar remedies on the market which afford some relief in cases of piles, but the Pyramid Pile Cure is the only preparation so far introduced that can be reliably depended upon to cure to stay cured, every form of itching, bleeding or protruding piles.

Mrs. M. C. Hinkley of 601 Mississippi St., Indianapolis, was told by her physicians that nothing but a surgical operation costing between seven and eight hundred dollars could cure her as she had suffered for 15 years; yet even in such a case as hers the Pyramid Pile Cure accomplished a complete cure. She says: "I knew an operation would be death to me and tried the Pyramid with very little hope and it is not to be wondered at that I am so enthusiastic in its praise."

Major Dean of Columbus, Ohio, says he suffered for 40 years from piles and 20 years from itching piles and in his case two packages of the Pyramid cured him.

Mr. D. E. Reed of South Lyons, Mich., says I would not take $500 and be placed back where I was before I used the Pyramid Pile Cure. I suffered for years and it is now eighteen months since I used it and not the slightest trace of the trouble has returned.

The Pyramid Pile Cure is sold by nearly all druggists at 50 cents and $1 per package and as it contains no opium, cocaine or other poisonous drug can be used with perfect safety.

No one need suffer from piles in any form who will give this excellent remedy a trial. Made by the Pyramid Co., Albion, Mich. Any druggist can get it for you.

## SHOW CASES
—AND—
## REFRIGERATORS
At Manufacturer's Prices to the Trade Only.
**G. E. BURSLEY & CO.**

# WANTED.

WANTED—A good kitchen girl at the Crescent Restaurant, West Berry St.

WANTED—A girl for general housework at 59 West De Wald street. 4-tf

WANTED—To buy a new or second-hand lathe, for small work. Call or address, 31 West Berry street. 3-2t

WANTED—Any one can borrow money on house furniture. See advertisment, front page, first column. 4-tf

WANTED—A good girl for cook; wages $3.50 per week. Inquire Mrs. J. M. Barrett, 255 Fairfield avenue. 1-3-4

WANTED—Draft horse; will trade furniture, or small horse and furniture. Indiana Furniture Co., 166 Calhoun St. 31-6tw2t

WANTED—Circular distributors everywhere; $5 per 1,000; enclose four cents. Northwestern Distributing Bureau, Chicago.

WANTED—A position as stenographer by a young; willing to work for $3.50 per week at start. Address "J. J.," care Sentinel. 4 3t

WANTED—To sell a $755 city bond, with interest coupons, payable semi-annually. Call at 104 Buchanan street, or telephone No. 379. 30-1m

WANTED—Salesman to sell to dealers; $100 salary and expenses; experience unnecessary; enclose stamp; Acme Cigar Co., Chicago.

WANTED—Patents obtained; trade marks registered; low fees; circular and advice free. F. S. Appleman, Warder Bldg., Washington, D. C. 7sat4t

WANTED—Party that is responsible, with money and with $200.00 cash to invest in good paying business. Address, "Responsible," care Sentinel. 3-2t

WANTED—MAN—Liberal compensation; experienced or not. Stock guaranteed to grow. Address with stamp. Brown Bros. Co., Nurserymen, Chicago. a2eod1m

WANTED—Everybody to attend the bankrupt sale of Jewelry at 60½ Calhoun street. Fine gold and filled watches going at 20 cents on the dollar. 3-1m

WANTED—Men to take orders in every town and city; no delivering; good wages; pay weekly; no capital; steady work. Glen Bros., Rochester, N. Y. m14m-w-s-21t

WANTED—A man in every county to represent us. Big money to the right man; From $15 to $30 a week guaranteed. Address Aluminum Sign and Novelty Co., Columbus, Ohio. 28-sat. 4t

WANTED—Man in Fort Wayne and one outside Fort Wayne to act as private detectives under instructions. Experience unnecessary. Universal Detective Agency, 4 Piel building, Indianapolis, Ind. M14-s7t

WANTED—Splendid chance to take the civil service examinations soon in this city. Information about all government positions, salaries, &c., free, of Nat'l. Correspondence Institute, Wash., D. C. 4-s3t

WANTED—Machine repair work at 59 E. Columbia, north side, between Clinton and Barr. Lathe work, drill and planer work, and general repairing promptly done. m24tf

WANTED—A good, strong girl for general housework; must be experienced in washing and ironing; good reference required; wages $3.50 per week. Apply 188 West Berry street. 1-tf

WANTED—Everybody to call on Madame Wing the only reliable clairvoyant and fortune teller in the world. Office and residence, No. 28 Chicago street, Fort Wayne, Ind. Price, 50c. 25tf

WANTED—A position as clerk in a drug store. Will graduate in pharmacy at Purdue university April 21. Best of reference. Address, H. C. Hunter, Purdue university, Lafayette, Ind. 19tf

WANTED—Manager for branch office; salary $50 per month and expenses; must have $100 cash. Enclose stamped envelope and past experience. Merchants' Loan and Discount Co., Chicago.

WANTED—Agents in cities and towns having water service, to send for price list and handle the Improved Mystic Filter. Sample free by mail, 50c. Jones Mfg. Co., 243 Franklin street, Boston, Mass. 1-12t

WANTED—Agents in every city for Lyon's Automatic Fertilizing Lawn Feeder. Absolutely no competition. Big money. Write quick. The W. W. Sprague Co., Union Stock Yards, Chicago. m26t26

WANTED—Man in or near Fort Wayne, Monroeville or New Haven to act as private detective under instructions. Experience unnecessary. Address, Supt. Universal Detective Agency, Indianapolis, Ind. 2-3t

WANTED—Ladies and gentlemen out of employment to learn Medallion Oil Painting; from $25 to $50 per week easily made; no money required in advance. Call at Crescent Hotel, 14 West Berry street, room 11. 812

WANTED—Men who will work for $75 month salary or large commission, selling staple goods by sample to dealers. Experience unnecessary. Write us. Household Specialty Co., 77 W. 4th street, Cincinnati, Ohio. 19-sat-6m

WANTED—A reliable lady or gentleman to distribute samples and make a house-to-house canvass for our Vegetable Toilet Soaps. $40 to $75 a month easily made. Address Crofts & Reed, 842 to 850 Austin avenue, Chicago, Ill. 3-6t

WANTED—Men and women to work at home; I pay $8 to $16 per week for making Crayon portraits; new patented method; anyone who can read and write can do the work at home, in spare time, day or evening; send for particulars and begin work at once. Address H. A. Gripp, German Artist, Tyrone, Pa. feb 15-s-13t

WANTED—An agent in every section to canvass; $4.00 to $5.00 a day made, sells at sight; also a man to sell Staple Goods to dealers, best side line $75.00 a month. Salary or large commissions made, experience unnecessary. Clifton Soap & Manufacturing Co., Cincinnati, O. a17-1y-w&s

WANTED—To inform my friends and customers generally that I am prepared to furnish on short notice iron fences, galvanized wire fences, the best sold in the city, and iron chairs, settees and flower vases for lawn and cemetery purposes; also plain and ornamental glass, church windows, pews, pulpits, opera chairs, folding assembly chairs, etc., etc. When in need of anything in my line and desirous to save money, you should consult me for catalogues and prices before placing your orders with the other fellows. Yours, &c., J. A. BOOKWALTER,
m14-s3t 262 East Washington St.

# THE WEEK . . .
# BEFORE EASTER

Is always a busy one. Everybody getting ready for Easter Sunday—getting New Suits, Spring Overcoats, New Hats, New Neckties or something to greet the first holiday of the season. Extensive preparations enables us to offer to the public a stock of

## Suits, Overcoats, Hats, Caps and Neckwear, Etc.,

of the very latest styles, and at prices very much lower than ever offered before.

Call and see our Easter offering this week.

Remember we give away FREE the fine Bicycle in our window on Monday, April 20th. Every purchase of 25c or more gets a ticket.

# PIXLEY & CO.

# FOR SALE.

FOR SALE—Bicycles, 1895 ladies' $30, Columbia, Gents, $15. Call at 166 W. Berry St. 3-2t

FOR SALE—Money to loan on pianos, etc. See advertisement first page first column. 19-tf

FOR SALE—A Crane elevator as good as new. Suitable for a five story building. Enquire this office. tf

FOR SALE—Two new, well built cottages in my East Creighton avenue addition, on monthly payments. H. M. Williams, corner Berry and Clinton streets. m24tf

FOR SALE—On Hanna Street—We have for sale a tract of land containing five acres, with a large brick house, barn, orchard, well and cistern; very cheap if sold at once. Ehne & Son, Agents, room No. 1, Foster block.

**Extra Bargains.**

160 acres rich, black soil, no waste land, $28 per acre. 125 acres rich, black soil, no waste land, $28 per acre. 40 acres of same kind at a very low price. Other bargains—80 acres well improved, with bank barn, 7½ miles from Fort Wayne, on free gravel road at $35 per acre. Money to loan, interest reasonable. Romy & Bobilya, Room 22, Bank Block. 16d&wtf

FOR SALE OR EXCHANGE—On city property. One 138 acre farm well improved; German church two miles from farm. English Luthern church in one mile. Also one 262½ acre farm. One 77 acre farm. One 63 acre farm. One 29 acre farm. One 10 acre farm. These large farms have fine buildings and are well improved.
R. C. NISWONGER & CO.,
33 Calhoun street, Fort Wayne.

## D. D. WEISELL & SON
## DENTISTS
34 & 36 Calhoun St.

## Money to Loan!

We loan money in sums of $5 and $10 and up, on furniture, pianos, organs, sewing machines, good teams, wagons, machinery and all other personal property, at very low rates for any length of time desired, without removal and without publicity.

Loans may be paid in full or in part at any time and any part paid reduces the cost of carrying the balance. If you owe a balance on furniture or pianos we will pay it off for you; advance more money and carry it as long as you desire. Business strictly private and confidential. Private rooms.

We also make ten year farm loans, with privileges of pre-payment, of payment of full amount or part at any time, and loans on old time life insurance policies; also will purchase Tontine or Distribution policies, where near tontine period. Business transacted privately and promptly. Call and see us before going elsewhere.

## Fort Wayne Mortgage Loan Co.,
**Room 2 Seidel Block,**
52½ Calhoun St.,
Opposite Court House.

## NEW PLANS.
**TRI-STATE BUILDING & LOAN ASS'N.**

Do you want to borrow money? If so borrow on the $1 monthly plan, known as the Tri-State plan. You can pay fast or slow, and you only pay interest for the time you have the money.

$1 00 on each hundred dollars borrowed; $1 000, $10 per month.

**Tri-State Investors Plan.**

If you want to save money take A. A. stock. $1 per month on each share. NO MEMBERSHIP FEES! NO FINES! Call at office, corner Berry and Court streets, for a maturity table, which will show you the value of your stock each month until maturity.

**Tri-State Building & Loan Association.**
G. W. PIXLEY, Pres.
C. A. WILDING, Sec'y.

## WHY NOT

Wear perfect-fitting Clothing, when it can be purchased as cheaply as poor fitting, ready-made garments?

I have an extensive line of Imported and Domestic Cloths, of beautiful patterns, which I am making up for prices as low as ready-made Clothing is offered.

**G. SCHMIDT,**
Merchant Tailor.
70 E. Main Street.

## Four Remedies.

Four Remedies, (Homoeopathic) have been put in a neat case, with plain directions for their use, and they will be found to be of more value than any others for the cases specified.

NO. 1—will prevent colds, cure colds, loosen a cough, subdue fevers and cures neuralgia.

NO. 2—cures congestive headaches, stops bleeding from the nose, and spasms (or fits of any kind) in a few moments

NO 3—cures indigestion, constipation and piles.

NO 4—cures catarrh, and increases the appetite. For sale by Meyer Bros. and C. B. Woodworth, Druggists, Fort Wayne, Ind. Price $1.00 jan28-d&w-tf

POSITIONS—Positions open for few pushing salesmen, on salary, experience unnecessary, permanent employment. Apply now. Luke Bros. Co., Nurserymen, Chicago. se-25-w.s-26t

# BUSINESS DIRECTORY

**INSURANCE.**

**JAMES E GRAHAM,**
ATTORNEY-AT-LAW.
**Abstractor of Titles.**
Insurance, Real Estate, Loan, Collecting and Rental Agent
Room 25 Bank Block. — Fort Wayne, Ind.

**D. C. FISHER.**
Insurance, Real Estate, Loans.
No. 32 East Berry street,
Fort Wayne, Indiana.

**S. C. LUMBARD.**
Insurance, Real Estate and Loans.
Aveline House Block.

**BANKS.**

**HAMILTON NATIONAL BANK.**
Capital $200,000. Surplus $225,000.
The Hamilton National Bank will pay interest at the rate of three (3) per cent. per annum on certificates of deposit if left four months.
President—Charles McCulloch.
Cashier—John Mohr, Jr.

**White National Bank**
Capital & Surplus, $235,000.
Pays 3 per cent interest per annum on time deposits.
Safe deposit boxes for rent at $5 per annum.

**PHYSICIANS.**

**DR. WM. D. RUHL.**
Office and Residence 454 Calhoun St.
Hours: 7 to 9 a. m.; 12 to 2 p. m.; 6 to 9 p. m.
Telephone 371.

**DOCTOR LUELLA DERBYSHIRE.**
Office and Residence No. 50 West Superior Street.
Specialty—Diseases of Women. Hours: 8 a. m. to 4 p. m., and 7 to 8 p. m.

**DR. B. GARD**—To ladies suffering from ailments peculiar to their sex, may consult me free of charge at my office, 13 W. Wayne St. Telephone 283.

**G. W. BOWEN, M. D.,**
Homoeopathic Physician and Surgeon.
Office hours for consultation, from 9 a. m. to 5 p. m. Sundays, 9 to 12. Office No. 12 West Main street, Fort Wayne, Ind.
Special attention paid to chronic diseases.

**DR. H. W. NEISWONGER.**
Physician and Surgeon.
Specialist in all Acute or Chronic diseases. Special attention given to all private diseases and Diseases of the Bladder and Kidneys. Office 33 Calhoun street, Fort Wayne Indiana. OFFICE HOURS: from 8 a. m. to 9 p. m.

**DRUGGIST.**

**GROSS & PELLENS**
DRUGGISTS.
Corner Calhoun and Wayne Sts. Phone 128

**SEWING MACHINES.**

**T. H. McQUILLAN,**
........ Successor to Louis Mohr
—Dealer in—
Domestic and White Sewing Machines,
Genuine parts, needles and oil. Office, 150½ Calhoun Street.

# J. C. Peltier.

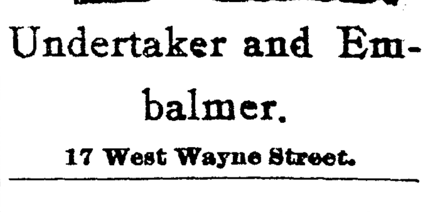

## Undertaker and Embalmer.
**17 West Wayne Street.**

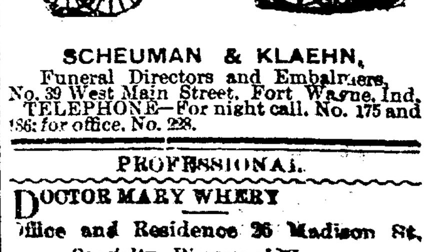

**SCHEUMAN & KLAEHN,**
Funeral Directors and Embalmers,
No. 39 West Main Street, Fort Wayne, Ind.
TELEPHONE—For night call, No. 175 and 186; for office, No. 228.

**PROFESSIONAL.**

**DOCTOR MARY WHERY**
Office and Residence 36 Madison St.
Specialty—Diseases of Women.
Hours: 9 a. m. to 1 p. m. and 7 to 8 p. m.
Telephone 428.

# EASTER WEEK FOR WAISTS.
# EASTER WEEK FOR CAPES.
# EASTER WEEK FOR PARASOLS.
# EASTER WEEK FOR GLOVES.

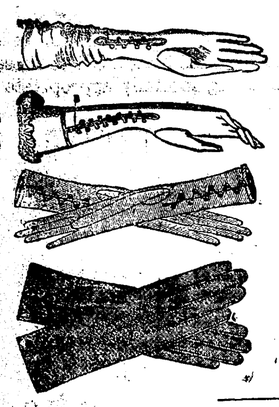

Fresh peep at the new waists and capes from abroad, and collections from America's choicest styles confined to us. Fresh peeps at the charming array of parasols opened up for inspection. The choice of the new collection of kid gloves for Easter, for women, for men and children, is the elaborate preparations made for you at the store this week.

This is the beauty of the system of Root & Company. Each leading line of merchandise shown in more completeness than in any exclusive store.

### Waists.

Silk waists, chic, delightfully new and bright and right. We're proud of them Fancy stripes, plaids, Persian and Dresden effects, prices, $3 to $25 each.

### King Waists.

This is the most celebrated waist made, better styles, better materials than in any other waist made. Imported Percales, Lawns, Dimities Linens, Batistes, Organdies. All laundried, $2 75 to $6.50.

### Laundried Waists.

In dainty styles and colorings marvels of good value, 50c.

Unlaundried waists—large lots, 25c each.

### Capes.

Made of cloths, black and colors, trimmed with fancy and plain braids, $1.50 up to $15.

Capes—Made of silks and velvets You'd wonder how anyone had the patience to create the elegant styles. $5 up to $50 each.

### Wrappers.

Ladies will thank us for this treat. Made of Percales, Lawns and Dimities. Extra full sleeve, extra wide skirt Prices $1.50 to $4.50.

### Easter Gloves.

All ladies wear new gloves on Easter Sunday. There's no store can serve you so well in kid gloves as Root's. This is the glove store. We make gloves a special study. We are ready for the great demand of the week. All imported lines for Easter are here and you never had a pick at such a stock.

At $1—5 hook and 4 button gloves, in all sizes and shades.

At $1 25—4 button Josephine, real kid and 8 button Mousquetaires.

At $1 50—5 hook Fowler; the new Foster 5 hook street kid, 2, 3 and 4 button Derbys, and 5 button Centemeris.

At $1.75—7 hook Fowler, 4 button Bernhardt, 4 button Perrin Suedes and the new Easter kid, silver hooks, in the new colors, champaign, white, yellow, tan and English reds, with black embroidery and black with white embroidery.

At $2—The two finest kids produced. Fosterina and 2 button Monarch.

PARASOLS—Special parasol show this week. The new canopy tops, shown in Dresdens, stripes, check white, black and white; lace trimmed Pongees. The new parasols are a revelation. Quite a change from those of former seasons. $1.00 each up to $13 50.

# ROOT & COMPANY.

---

### FOR SALE OR TRADE.

I have large number of good farms for sale and trade, all sizes.

About 1200 acres in Jefferson and Jackson township at $23 and $30 per acre. This is fine corn land and is selling very fast.

City property in all parts of the city. Several houses to sell on installment plan. Money to loan.

LOUIS F. CURDES,
8 and 9 Pixley-Long Building.

---

Miss Edith Carter, of Wabash, will be the guest of Miss Anna Bothner over Easter Sunday. She leaves Monday evening enroute for Harrisburg, Pa.

---

### MONEY TO LOAN

**On real estate or personal security. C. F. PFEIFFER, rooms 6 and 7 Bass Block. 2tf**

---

Gymnasium exhibition, Masonic Temple, Easter Monday. 31t5

---

**The spring term at the International Business College, Schmitz's Block, opens Monday, April 6th.**

---

B. H. Edwards, of Auburn, was in the city today.

---

# NEW SPRING SUITS FOR MEN.

First in style, first in quality, first in fit and first in everything that contributes to the production of perfect garments. Dress and business suits that are far ahead of the ordinary ready-made article and only equaled by tailor made garments.

**Worsteds, Cheviots, Cassimeres**

in up-to-date styles and patterns, at

$10, $12, $15, $18, $20.

# EASTER NECKWEAR

The swellest and most extensive line in the city. The quality is of the best—the patterns all new, and the price is only 50 cents—but they're different from those which others will show you at that price.

# Bicycle Clothing

This is a new departure for us—but we'ue gone into the business to stay, and we got it on the ground floor. We show a complete assortment of Men's and Boys' Bicycle Suits, Pants, Sweaters, Belts, Hose and sundries at the lowest possible prices for well made goods.

Step in and see our display.

# SAM, PETE & MAX.

---


# The Evening Sentinel.

SATURDAY, APRIL 4, 1896.

OUR TELEPHONES.

**Business Office.....No. 173.**
**Editorial Rooms.....No. 650.**


**The Weather.**

WASHINGTON, April 4.—For Indiana—Partly cloudy tonight and Sunday; warmer easterly winds

## NEWS NOTES.

Miss Hariet Studebaker, of Decatur, Ind., is visiting her sister, Mrs. W. J. Vesey.

Ed Erickson is recovering from his long illness. He is now able to walk about his rooms.

Fred Kline has accepted a position as clerk in Nestel's grocery store, on South Broadway.

The safe in the store of Beatty & Doan, at Ossian, was cracked Tuesday night and $12 stolen.

Theodore Titus and wife left today for Louisville, Ky., called there by the death of Mrs. Titus's sister.

Miss Mattie Bitner, sister of Mrs. Harry Westerman, returned to her home in Philadelphia yesterday.

Van Wert Bulletin: "Mrs. Thomas Dyer, of Fort Wayne, was the guest of Mrs. Charles Radabaugh, Friday."

Mrs. M. B. Gorsline was suddenly called to Paulding Thursday on account of the illness of her two grandchildren.

The Choral society will meet for rehearsal Monday evening at the city Y. M. C. A., under the direction of Prof. Julius A. Bona.

Mrs. L. O. Hull and daughter have sent out invitations for a reception to be given at their home on Thursday next, from 2 to 4 o'clock.

Adam Imbody and Sylvester McMahon will be candidates for the democratic nomination for councilman in the Sixth ward and Henry Woebke in the Second ward.

Huntington Democrat: "Miss Bertha Hoover, of Fort Wayne, attended the funeral of the late Jacob Becker, which was held from the Catholic church this morning"

Wabash Plain Dealer: "Misses Catherine Blynn and Mary Lincoln, of Fort Wayne, were the guests of Miss Daisy Henley between trains today. They went to Marion this afternoon."

The ladies of the Heidelberg church will give an Easter social at the home of Engineer Henry Smith, 106 West DeWald street, Monday evening, April 6 An extended invitation is given to all.

Instead of being a candidate for the nomination of councilman of the third ward, Wm. Meyer, jr., has decided to be a candidate for councilman-at-large, subject to the decision of the democratic city convention.

Dr. Sweringen will deliver a lecture—subject, "Capital and Labor," before the First Spiritual society, over Thing & Co's shoe store, 32 Calhoun street, tomorrow at 7:30 p. m. No admission charged. All are welcome.

The ticket committee in charge of the Leotta recital, to be given at the Masonic Temple under the auspices of the Young Women's Christian association, has been formed. The entertainment will be of high merit and is worthy of a large patronage.

Next Monday evening revival services for the new colored Baptist church will begin in the building at 201 Lafayette street, between Lewis and Montgomery. Rev. J. R. Miller, of Edinburg, will assist Rev. Green in place of Rev. Poak, who is prevented from being here by other engagements.

Fort Wayne lodge No. 19, A. O. U. W., has divided into two equal parts in a contest to decide which side can bring in the most desirable members during a certain period. Last night thirteen applications were received and notice was given that a class of ten applicants, who were voted upon at a previous meeting, will be initiated next Friday evening. The lodge has doubled its membership during the past fifteen months.

Rev. E. F. Albertson, the new minister of the Trinity M. E. church, arrived in the city today and will preach at both services to his congregation tomorrow. His wife and children will not arrive until next week. Rev. Albertson comes from Charlottsville, Ind., where he has been for two years. He is a young minister of fine ability, a good pulpit speaker and church worker, and will meet with a cordial reception from his people here.

**Eggs for Easter.**

Fresh Country Eggs, 10c dozen.
Best Roll Butter, 16c lb.
Good Jar Butter, 12½c lb.
Best Hams down to 9c lb.
Best Sugar Cured Shoulders, 7c lb.
Home Grown Potatoes, 20c bushel.
Michigan Potatoes, Early Rose and Hebrons, 30c bushel.

FRUIT HOUSE.

**Notice.**

Sealed proposals will be received by the Board of Trustees, Fort Wayne Waterworks, at the Waterworks office, Tuesday evening, April 14th, until 7:30 o'clock, for piping inlet well at pump house, in accordance with plans and specifications there on file.

The Board reserves the right to reject any or all bids. By order of the Board of Trustees.

P. J. MCDONALD,
1t12 Clerk.
FORT WAYNE, Ind., March 30, 1896.

---

Gymnasium exhibition, Masonic Temple, Easter Monday. 31t5

---

One five pound package of Bash's Lawn Fertilizer will improve your lawn more than a whole wagon load of manure; it has no weed seeds; it is not visible after you have applied it, but it gets there just the same. Price, 25c per package.

Bash's Ammoniated Plant Food for house plants can be used dry or wet. One 1 lb package, 15 cents.

Garden Fertilizer for flower beds and gardens, 5 cents per lb

f,s tf S. BASH & Co.

---

Full assortment of Candy Easter Eggs, at A. C. AURENTZ'S.
3t2 18 West Berry St.

---

Finest chocolates in the city, at the Chicago bakery. 12tf

---

**Hacks.**

Special price given for weddings; also, Hacks for funerals. Come and see us for prices.

POWERS & BARNETT,
1t6 Bus Barn.

---

If you want something extra fine for a smoke try Coony's Little Havana Cigar. 1t4

---

A. C. Aurentz's, headquarters for Easter Candies.
3t2 18 West Berry St.

---

# EASTER HAT SALE,

**CONTINUED.**

50 hats sold yesterday, and each purchaser delighted.

Buying of us saves you 100 per cent.

Each hat we send out makes us other customers.

Why go without a hat on Easter when you can get a $2 00 to $3.50 hat for $1 00?

We will have a supply for balance of the week.

BENNETT & CO.,
**27 Calhoun Street.**

## Our Original MILLINERY SALE

**(Dollar.)**

**Easter Offering.**

| | |
|---|---|
| 1 Ladies' or Misses' Hat, worth | 75c |
| 2 yds. Ribbon (No. 12 width), 5 colors, worth | 30c |
| ½ yd. Hat Lining, worth | 10c |
| 1 bunch Silk or 2 Bunches Cotton flowers, worth | 75c |
| 2 Hat Pins, worth | 5c |
| 1 spool Thread, worth | 5c |
| Worth | $2 00 |
| All this for | $1 00 |

This sale will make us friends.
(Hats trimmed for 15c.)

**BENNETT'S,**
**27 Calhoun St.**

---

HOMES! HOMES! HOMES!

Why pay rent when you can buy a house and lot on monthly payments? I have some first class cottages under construction, with all conveniences, in East Creighton avenue addition Good locations for shop and railroad men. I will build you a house on any lot in this addition to suit you on monthly payments. I also have property in any part of the city. Money loaned on personal and real estate securities. Call on or address, E. S. Underhill, room 6, second floor, Arcade. 4eodtf

---

# THE NEW STORE,

## 54 Calhoun Street,

## LADIES' AND MISSES' CAPES AND JACKETS.

We have just received some new things in Ladies' Silk and Velvet

## CAPES,

Lace, Chiffon and Bead Trimmings, that are beauties.

## Nothing Old in the Stock.

In Cloth Capes we can show a line from $1.00 to $35.00 in all Shapes and Colorings. Our line of

## BLACK CAPES

For MOURNING and OLD LADIES is complete. We have given special attention to this generally neglected part of a cloak department. Black Capes at $3 00, $4 00, $5 00, $7 00, $10 00 and up, that have a quiet elegance hard to find.

## JACKETS FOR MISSES

From 12 to 16 years, In Tans, Browns and Navys. Also some very pretty Mixtures from $3.50 up.

## Coats, Jackets, Reefers and Blazers,

For children of all ages. White CASHMERE and SILKS handsomely trimmed for the babies FIRST WALKING COATS that are beauties. REEFERS and BLAZERS for little TOTS from 2 years up, in Navy, Cardinal, Cadets and Fancy Mixtures, beauties from $1.50 to $3.50.

## SHIRT WAISTS.

The grandest line of $1.00 $1 25, $1 50, $1 90, $2 00, $2 25 novelties ever shown. **They Sell on Sight.** New ones will be opened Monday morning—see them.

## Something New Every Day.

## Order By Mail.

## DUNN & TAFT.

---

—If You Wish to—
BORROW + MONEY
For any purpose, you will always find it at the
**Allen County Loan & Savings Association**
32 East Berry Street.
All loans made on the popular Dollar Monthly Payment Plan.

---

## The Best $1 Sale Yet!

Begins at Once.

| | |
|---|---|
| 1 Ladies' or Misses untrimmed hat free. | |
| 1 can Columbia Salmon | 08 |
| 1 can Strawberries | 08 |
| 1 can Tomatoes | 08 |
| 1 can Lye | 08 |
| 1 can Pumpkin | 08 |
| 1 can Raspberries | 08 |
| 1 can Peaches | 08 |
| 1 can Corn | 04 |
| 1 package Mince Meat | 08 |
| 1 package Arm & Hammer Soda | 08 |
| 1 package Smoking Tobacco Free. | |
| 1 bottle Lemon or Vanilla Extract. | 08 |
| 1 box Shoe Blacking | 08 |
| 1 Coffee Pot (Tin) | 08 |
| All for | $1 00 |

BENNETT'S,
27 Calhoun Street.

---

## FREE! FREE!

**Every lady attending the**

## AUCTION SALE

**This week will receive a**

## Handsome Souvenir,

Worth from 50c to $1. BANKRUPT STOCK OF

**WATCHES, DIAMONDS, JEWELRY AND SILVERWARE**

At Auction Sale.

**60 1-2 Calhoun St.**

---

**EASTER LILLIES.**

You can find Vesey's Cut Flowers and Easter Lillies at 16 East Washington Street in charge of Mrs. Auger. Give her a call.

Vesey's Greenhouses,
**90 Thompson Ave. Telephone No. 231**

---

EVERYBODY GOES TO

## THE PANTITORIUM,

To have their Clothing CLEANED, PRESSED, DYED and REPAIRED. Call up telephone 455 and they will call for your work.

**16 ARCADE,**
**Miss JENNIE HAVERLY, Prop.**

---

**$50 to $50,000 to loan on farm and city property or personal security.**

**The J. F. SCHELL Loan and Investment Co.,**
**24-25-26-27 Pixley Block.**
**Fort Wayne, Ind.**
**Telephone 485.**

---

# BIG FAILURE!

You have undoubtedly read of the Half Million Dollar Failure of

## ROTHSCHILD, BAUM & STERN,

Manufacturer's of Fine Clothing of Rochester, New York, and that we have purchased a large portion of their stock at

## 60 CENTS ON THE DOLLAR!

This purchase enables us to give to our customers the Greatest Value for their Money ever given by any Clothing House in Fort Wayne. Never have the conditions been so favorable for the public as now---right in the beginning of the season.

## This Big Stock of New, Stylish Clothing

Is being sold at about half its real value. It is a combination of circumstances not likely to happen again, and means a saving of from $3.00 to $7.00 on every suit you buy. During the past year and a half, we have handled upwards of $20,000 worth of **ROTHSCHILD, BAUM & STERN'S** Clothing, and consider it one of the best makes in the market. We wish to call special attention to the fact that these goods were all made this season, and that the styles and patterns are all new. The above facts speak for themselves. + + + + + + + + +

## Here Are Some of the Prices:

| | | | |
|---|---|---|---|
| Men's All Wool Black Cheviot Suits, worth $7 00, while they last, | $3.50 | Upwards of 600 Fine Cassimere, Worsted and Cheviot suits, worth $11.00 to $13 00, will make you look dressed up, at | $8, To $8.50 / 8.90 |
| Men's All Wool Worsted and Cheviot, dark and light patterns, wort $8, will sell fast at | $5.00 | | |
| Men's All Wool Black Clay Worsted and fancy Cheviot suits worth $10, are great bargains at | $6.50 | Over 1200 Men's Imported Cassimere, Worsted and Cheviot Suits, worth $16 00 to $20.00, | Go for $12 To $15. |
| Hundreds of Men's Suits, all styles and patterns, worth $14 and $15, at | $10.00 | | |

The above prices should enable us to sell every man in Fort Wayne and the surrounding country a suit. If they would look at them, and not guess that "they are no better than he can get for the same prices anywhere." **WE KNOW THEY ARE**, and we want you to know it. This sale entitles us to your trade, if you buy on the basis of value for your dollars.

# GOLDEN & PATTERSON,

LEADERS OF FASHION. 56 Calhoun St., Opp. Court House.

---

# Easter SUGGESTIONS.

While every item and price quoted in our advertisements last week is still continued, we call SPECIAL ATTENTION to those mentioned below as being specially appropriate

## FOR THE EASTER SEASON.

### KID GLOVES!

Every lady in Fort Wayne can afford to have a pair of new Kid Gloves for Easter at these prices:

### $1.00 Kid Gloves for 64c Pair.

50 doz. Ladies' 4 button Kid Gloves, Plain and Embroidered Back, in new shades of Tan, Brown, Mode, White and Black, regular value $1.00, at 64c pair.

### $1 25 Kid Gloves for $1 00 Pair.

**EVERY PAIR GUARANTEED.**

We offer our own direct importation of Ladies' Kid Gloves, 4 button and Foster Hooks, in new spring shades of Brown, Tan, Red, Green, Black, White and Lemon, Plain and Fancy stitched back, regular value $1.25, at $1.00 pair. Every pair guaranteed.

### "Haute Jouvin" Kid Gloves at $1.50 Pair.

We are sole agents in Fort Wayne for these celebrated Gloves, which are admitted to be the finest Kid Gloves in America, and offer our own importation for Spring In 4 button and Foster Hook, all the latest shades of Tan, Mode, Brown, Red, Green, Navy and Black, Plain Stitched and Embroidered back, every pair warranted. **At $1.50 Pair.**

There is no better Kid Glove made than this at any price.

### Handkerchiefs for Easter.

**Two Great Bargains.**

500 DOZEN LADIES' HANDKERCHIEFS, Plain White Hemstitched, and Colored Border, regular 5c quality, **At 3c Each.**

### 250 doz. Swiss Embroidered Hdk'fs

In hundreds of pretty patterns, Embroidered and Scolloped edge, regular value 25c, go on sale at half price. **12 1-2c Each.**

### Hosiery for Easter!

Our stock of Hosiery was never so complete, no matter what size or kind of Hose for Ladies or Children you need, you'll find it here.

**TWO SPECIALS.**

### Ladies' 25c Hose for 15c Pair!

100 doz. Hermsdorf Dye, Fast Black Hose, full regular made, High Spliced Heel, regular value 25c, at 15c pair.

### Ladies' 35c Hose for 19c Pair!

50 doz. Ladies' Matchless Fast Black Hose, Maco Split Sole, Herringbone Edge, full regular made, regular value 35c, at 19c pr.

### Men's Easter Neckwear!

We are making a very special display of "Correct Styles" in Men's Neckwear, and offer an immense assortment of

Men's Four-in-Hand Ties.
Men's Flowing End Imperials.
Men's Club Ties.
Men's Teck Ties.
Men's Dress Bows.

In all the fashionable patterns in Silk for spring wear, **At 25c and 50c Each.**

### CORSETS.

All our $1.00 Corsets and Waists including
R & G Corsets.
Kabo Corsets.
Armorside Corsets.
Warners Coraline Corset
Warners Health Corsets.
Royal Worcester Corsets.
Jackson Corset Waists.
Etc., Etc.

**At 85c.**

### Shirt Waists!

We carry in stock the complete line of Shirt Waists made in Fort Wayne by "Foster's Waist Factory" and "Paragon Waist Factory." This is the only store in the city showing both lines. As a leader we offer:

100 doz. Laundried Shirt Waists, made in latest style, full sleeves, new yoke, the regular 50c goods, all sizes at **33c each.**

Bettter qualities at 50c, 75c, 89c, $1.00 and up.

### Silk Waists for Easter!

Our line of Silk Waists for Spring includes the very choicest designs in Silk, made up by dressmakers, perfect fitting, and you pay no more for them "ready to wear" than what the silk alone would cost you.

Two specially good values.

Black India Silk Waists, latest spring style, value $4 50, at **$3.00 Each.**

Beautiful Figured Taffeta Silk Waists, the latest production, value $6 50, at **$5.00 Each.**

### Ladies' Capes for Easter!

Every new style is represented in our immense line, in Cloth, Silk and Velvet Capes, all prices from $1 00 to $15 00.

THESE ARE LEADERS:

Ladies' Cloth Capes, Full Sweep, Ruffle Collar, value $1 50 **At $1.00 each**

Ladies' Clay Diagonal Double Cape, very full sweep Velvet Collar, value $5 00 at **$2.90 each.**

Black Velvet Cape, Jet and Braid Trimmed, Silk Lined, value $7 50, at **$5.00 each.**

Brocade Silk Capes, Jet Trimmed, Silk Lined value $8 50, at **$5.90 each.**

**New Belts,**
**New Ribbons,**
**New Veilings,**

Just received by express, specially for Easter Trade.

Standard Delineator, April Number now in. 10c A COPY.

Agents for STANDARD PATTERNS. CATALOGUE FREE ON REQUEST

Standard Magazine April Number now in. 5c A COPY.

# The People's Store,

Beadell & Company,

Official Report

George P. Rowell & Co., the leading authority on newspaper information says: "The Fort Wayne Sentinel, published at Fort Wayne, has the largest circulation accorded to any daily in Indiana, outside of Indianapolis.

# The Fort Wayne Sentinel.

Can't Get Away FROM IT!

Of course you can't. Go anywhere in Allen County and you will find the Weekly Sentinel. Now is the time to plant your spring advertising.

ESTABLISHED 1833. SATURDAY, APRIL 4, 1896. —PART FIRST— PRICE FIVE CENTS.

That Third Thumb.

++++

George Claze is the only man we know possessing three thumbs. Nature gave him two and the other he patented. It is the thumb on the Cluze Patent Thumb Glove. The buying public are influenced by habit if they once buy the Cluze, they will take no other, because it meets the requirements—fit, finish and staying qualities—gloves without this patented thumb do not. Sold only by

++++

GEO. DeWALD & CO.

LOANS. LOANS.

Ten Thousand Dollars

To Loan in Sums of

$10, $15, $20, $30, $50, $100, $200,

Or any amount you may wish, on furniture, pianos, organs, cows horses and wagons, bicycles, store fixtures, machinery, storage receipts, or any other available security.

Everything left in your possession undisturbed and you still have the use of the money You can pay it back in weekly or monthly installments as you may find it most convenient.

All business strictly private and confidential

Loans made the same day you apply for it.

Real Estate Loans made also.

INDIANA MORTGAGE LOAN CO.,

Rooms 5 & 6 Foellinger Block.

36 Calhoun Street.

TOOTH BRUSHES

THAT WILL NOT LOOSE THEIR BRISTLES. All BRUSHES GUARANTEED.

FREESE & RANKE,

CHEMISTS,

88 Calhoun Street.

If you want to have the latest things in

BABY CARRIAGES,

Buy them at

KANE'S.

We sell the newest styles for less money than the other dealers have to pay for the same old things they have sold for years. Buy your sweet baby a new cab at Kane's. Then you will have the latest and be in the swim.

Heaton Bros.

. . . . . POST OFFICE DRUG STORE.

Our prescription clerks are honest, intelligent and skillful. Our stock of drugs and medicines is new, fresh and complete. No substituting. You will get just what you call for, and at a reasonable price.

The new management of this store will make an earnest effort to merit your patronage and will not forget to thank you for your favor.

Post Office Drug Store,

BEN F. HEATON, Prop.

Opposite Post Office.

Are You Thinking Of Giving a Wedding Present?

You will find just what you want among Miss Lowry's spring goods just opened What could be nicer than a fancy lamp, a brilliant piece of cut glass or artistic bric-a-brac, a fine baking dish, cake plate, chocolate set, dozen ramekins trinket set, jardiniere, umbrella stand, or any one of the beautiful novelties now on display at Miss Lowry's.

If you want a new dinner set don't fail to get her prices Every variety of China sets from $7.00 up.

22 West Berry Street.

New York Hair Bazaar.

Correct Coiffures.

Hair dressing in the latest fashions. Any face is rendered doubly attractive by a careful adjustment of the hair.

We are prepared to produce the newest styles of Coiffures: also perfect fitting wigs, half wigs and waves, natural looking as one's own hair. Skeleton bangs in the latest styles, Natural Wavy, Mary Antoinette and Feather-weight Switches.

The purest of Dyes, Cosmetics, Face Powders and Toilet articles on sale. Manicuring and Facial Treatment in the most improved styles.

Miss E. C. RODENBECK,

29 East Washington Street

## MORE DESERTERS.

### Fielding Resigns the Command of the Northwest.

#### Will Join the Forces of Ballington Booth and Takes All His Staff Officers With Him.

CHICAGO, April 4.—Edward Fielding, brigadier general in command of the northwest division of the Salvation Army, and with the exception of Commander Booth-Tucker, the most prominent officer in the forces in America, has resigned his commission and will join the forces of Ballington Booth's volunteers. The majority of his staff officers go with him and the blow is conceded to be the most severe which has been suffered by the Salvation Army since the recall of Commander and Mrs Ballington Booth. Brigadier Fielding's wide personal influence will now be exerted in behalf of the new organization, and it is predicted that the news of his resignation will cause a heavy defection in the ranks of the army, not alone in his own division but all over the country.

## "HEALER" SCHRADER.

### Cincinnati Don't Want Him and He Goes to Newport.

#### There He Defies the Authority of the Mayor and is Arrested for Disorderly Conduct.

CINCINNATI, Ohio, April 4—Healer Schrader, who was ordered from Cincinnati by the health officer on account of his methods being inimical to public health, went over to Newport, Ky., and began "healing" and selling photographs there today. The mayor ordered him to cease operations. Schrader refused, whereupon he was arrested on the charge of being a general nuisance and guilty of disorderly conduct.

## ORDERED TO CALL AN ELECTION

#### Jackson County, Indiana, County Seat War in the Courts.

SCOTTSBURG Ind, April 4—The case of the state of Indiana on the relation of Elias D Brown and Al red W. Mills against the board of commissioners of Jackson county, known as the Jackson county seat removal case, in which the people of Seymour filed a petition for an election to determine the question of removing the county seat from Brownston to Seymour, which election the commissioners refused to order, was decided yesterday in favor of holding an election by Judge New in the Scott county circuit court.

H ordered the clerk to issue a peremptory mandate to the commissioners to order the election at the first regular term of the board, which meets June 1. To this decision the defendants excepted. They were allowed forty days to file a bill of exceptions. They then took an appeal to the supreme court.

Great excitement prevails among people of Jackson county and both sides are straining every nerve to gain the victory. The county board will be compelled to make the order unless the supreme court stays further proceedings.

## BREACH OF PROMISE.

#### Miss Selby Given a Verdict of $10,000 by the Jury.

JEFFERSON, Ohio, April 4—Miss Hannah Julia Selby has been given a verdict by the jury in common pleas court for $10 000 in her suit against Rev. Robert E. Hill for breach of promise of marriage. The plaintiff's home is at Oakleigh, Hermon Hill, Snarebrook, England. Rev. Hill was formerly pastor of the First Baptist church at Ashtabula, but resigned by reason of this trouble, and married a young lady, whose home was in this county. He has recently been in charge of a church at Racine, this state.

#### Strike in Gold.

SAN FRANCISCO, Cal., April 4.—The greatest strike made in a gold mine in California for years is reported to have been made recently in the Raw Hide mine in Tuolumne county. A pocket is said to have been found at the 900 foot level, the extent of which is not known, which contains nearly free gold The samples assay from $15 000 to $20 000 a ton. It is said that the ore in sight contains $600,000.

DON'T MISS IT.

The Exhibit of the Summit City Manufacturing Co. at Geo. DeWald & Co.'s.

One of the most unique and handsome window decorations that has ever been displayed in this city is now on exhibition in one of the large show windows of the Geo. DeWald & Co dry goods house, corner of Calhoun and Columbia streets.

The display consists of an immense revolving reflector, before which is displayed a large bunch of roses, together with fancy goods and novelties. The reflector was manufactured and placed in the window by the Summit City Manufacturing Co, of 277 South Harrison street. Telephone No 237.

This display is only one of the many novelties for window decoration which this firm manufactures and is prepared to furnish on short notice, and, like everything they make, is up to a high standard of excellence.

#### Racing Season.

NEW YORK, April 4—The racing season in the east opens two weeks from today, and, with an intermission of ten days, continues until late in the fall. The first meeting is in Washington under the new management, and judging from the list of entries for the stakes and the people interested, there should be better sport than has ever been seen at the capital.

## SCIENCE AS A WITNESS.

### Roentgen's Discovery Employed in the Court.

#### Shadowgraphs of a Deformed Wrist in Evidence in a Suit for Damages in Malpractice.

WICHITA, Kas., April 4.—Probably the first instance of a court recognizing the Roentgen discovery as a means of establishing a fact in evidence, is that in which the district United States court directed that a shadowgraph be taken of the wrist of Peter Noel, who is suing the Santa Fe road for $10,000 damages for wrongly setting the fracture of his wrist. The question of what is the best evidence in a case of that kind came up and all the parties interested, all well as the court, agreed that in the light of modern science, a shadowgraph of the wrist would be the best evidence. Consequently the court directed Lucien Blake, professor of electricity in the state university, to make the test in court today.

## LOCAL LINES.

J. H. Aldrich was in the city from Butler today.

Bert Duesler, of the Archer Printing company, will visit Kendallville over Easter Sunday.

Mrs. Colonel Oakley, whose serious illness was mentioned in THE SENTINEL, is improving.

Dr. Ross appeared on the streets this morning with a new carriage. The new rig has pneumatic tires.

Bert Burnett, a student in the International Business university, will spend Easter with his parents at Rome City.

Hon. Matthew Henebary, of Peoria, Ill, is the guest of his daughter, Mrs. R. W. T. DeWald, on West Wayne street.

Miss Tillie Foulker, of No 172 John street, is critically ill. Within the last day or two fears were entertained that she would not recover.

Miss Carrie Hall, of Indianapolis, who has been the guest of her aunts, the Misses Laura and May Kimball, for the past month, has returned home.

L. A. Centlivre and Will McKinnie went to Woodburn today on business connected with the Centlivre Oil company, who are drilling an oil well at that place.

Elsewhere in THE SENTINEL today appears the announcement of Murray Hartnett as a candidate for water works trustee, subject to the decision of the democratic city convention.

Mr. and Mrs. Conrad Bearing have fitted up the house at the corner of East Lewis and Division streets, and will move therein next week. Mrs. Bearing was formerly Miss Maggie Hanley.

Charles Weaver, who has been city salesman for the B. W. Skelton company, will go on the road for that firm next Monday. Mr. Weaver is one of the best known traveling salesmen in this country.

Byronius Hattersley and Seidlitz Hubbard, two of the worst actors in the Elks' minstrel company, will go to Chicago tomorrow to engage costumes for the catastrophe which the Elks will inflict upon the indulgent people of Fort Wayne on the fourteenth of this month.

Dr. L. A. Worch came near losing an eye this forenoon. He was groping his way through a dark cellar under his office, No. 101 Calhoun street, when he ran against a gas fixture. It struck him just below the right eye and cut a gash an inch long in the lower eye lid. It was an uncomfortably narrow escape from a terrible injury. He now carries his eye in a sling.

Mr. and Mrs. A. F. Bolman have returned from Coldwater, Ohio, where they attended the wedding of their niece, Miss Lydian L. Bolman to John E. Taylor, of Port Gibson, Miss. The bride is well known in this city, being the daughter of Dr. and Mrs C. F. Bolman, who formerly resided here. The groom is a law student in the Valparaiso college and will complete his term the coming year, when he will take his bride to his home in the sunny south to permanently reside. The wedding was the social event of the season at Coldwater, and received a three quarters column notice in the Mercer County Standard.

NEW STORE.

NEW GOODS.

We will be ready for you with an entire new stock of Dry Goods in a few days.

WOLF & DESSAUER,

70 and 72 Calhoun St.

Just received a large assortment of Straw Hats with Tam O'Shanter crowns at Mergentheim's Bazaar, second floor.

Havilaud China Dinner Sets, only $22.00, 113 pieces.

Austrian China Dinner Sets, only $18.00, 113 pieces.

English China Dinner Sets, only $7.00, 112 pieces.

Also the Celebrated Blue Cauldon Dinner Sets.

100 Piece Dinner Sets, $6.25.

10-piece Chamber Sets, $2.10.

These are astonishing values for goods of such well known reliability.

WARD'S CHINA STORE.

8-tf

## COLONEL NAFF SAFE

### But a Half-dozen Attendants Were Drowned.

#### Broke Through the Ice on Rainey River While in Search of Timber Thieves.

MINNEAPOLIS, Minn., April 4.—A special from Crokston says that Col. A. F. Naff, the United States inspector who was reported drowned yesterday on the Canadian boundary, has returned to that city. All the party broke through the ice in Rainey river and, with the exception of Naff and the United States deputy marshal, all were drowned. Those two managed to escape and secured horses on which they reached civilization.

The trip up the river is said to have involved a hard 450 miles' drive. For many years the extensive organized theft of pine and other timber on the American side of Rainey river, which forms a portion of the Minnesota and Canadian boundary line, and the sale of this timber to Canadians across the line has been a source of profit to the depredators and vexation to the general land office. The scheme of the stealers is to establish camps on the American side and float the log piles down past the border.

Numerous attempts have been made by the land office to effect the capture of the guilty parties. Three special agents and assistants made a thorough and persistent effort to find the men several years ago and individual agents have had general instructions looking to this end all along

This was the case with Colonel Naff, who was ordered last summer by Commissioner Lamoreux to investigate the matter when feasable.

## BROKE INTO A BANK.

### Five Burglars Work Hard for a Small Sum.

#### Got Hold of the Wrong Safe and Secured Only $100—Steal a Horse and Flee.

WHITINSVILLE, Mass., April 4.—Five burglars clad in dress suits, entered the Whitinsville savings bank at about 1:30 o'clock this morning, blew open one safe and attempted to force another, but were only able to secure $100. Before entering the bank the men at the muzzel of revolvers, over powered Joseph Beuregard, watchman, at the Whitinsville mills and at the bank, which is near the mills, bound and gagged and put him in an outhouse, where he was discovered at about 6:30 o'clock.

After robbing the bank the burglars stole a horse and carriage from the mill barn and started to escape, but the horse ran away and the wagon was demolished by striking a telegraph pole. The burglars evidently escaped uninjured and walking to the barn of a Mr. Sprague, in Douglass, they broke in, took his horse and carriage and drove away. No further trace of them can be found. The directors of the bank held a meeting this morning and offered a reward of $5,000 for the apprehension of the burglars.

## POISONER ARRESTED.

### Tried to Kill One of His Boarders.

#### His Wife Also Taken Suddenly Ill With Symptoms of Poison.

CHICAGO, April 4.—Adolph L. Meyer, proprietor of a boarding house, has been arrested on a charge of poisoning James Fenton, sixty years of age, who has lived with him for seventeen years. Meyer has at times been confined in asylums for treatment and during his absence Fenton assisted Mrs. Meyer in managing the boarding house. Meyer, it is claimed by the police, was jealous and poisoned Fenton to get him out of the way. Mrs. Meyer is very ill and the police believe that her husband tried to poison her also. Meyer denies the charge.

## MILLIONS COMBINE.

#### Miss Vanderbilt and Harry Whitney Will Wed.

NEW YORK, March 4.—The engagement of Gertrude Vanderbilt and Harry Payne Whitney is now admitted by all their friends and denied by none of the family. It only awaits the formality of an announcement. As Miss Vanderbilt is the daughter of Cornelius Vanderbilt and therefore prospective heiress to one fourth of about $100 000 000, and as Harry Payne Whitney is the only son of ex-Secretary Wm. C. Whitney and prospective heir to one-half of the Payne-Whitney millions, this statement is bound to attract considerable attention.

#### Spaniards Lose 800 Men.

TAMPA, Fla., April 4—It is rumored here that in the battle which occurred on Tuesday at Pinar del Rio, between the forces of Maceo and Colonel Suarez, the Spaniards lost 800 men. Insurgent loss was also heavy. No details of the battle are given. Colonel Suarez was seriously wounded.

A Request to Smokers.

I hereby ask you to try Coony's Little Havana Cigar. You will rejoice over it and say yourself it has no equal. Don't forget and ask for it.

COONY BAYER, Mfg.,

1x4 98 W. Main street.

#### Big Embezzler.

LONDON, April 4—At Bow street police court today Matthew Arnold, fifty-two years of age, well dressed, was remanded on an extradition warrant charged with embezzling the sum of $40,000 in Denver, where, he said, he had been a clerk in civil and criminal courts. Arnold was arrested at Southampton while upon the point of starting for Cape Town with his wife and a colored servant.

## OFFICERS AFTER THEM.

### Tramps Who Committed an Outrage in Michigan.

#### Edith Galimore Seeking a Divorce From Her Husband—The Dinnen-O'Connor Case.

The officers in this city were notified this morning to be on the lookout for two tramps who had assaulted a girl in Southern Michigan and then burned her body. They came in this direction and were seen near Wallen at an early hour this morning. The officers left for Wallen immediately and the police are also watching for the tramps here and it is probable they will be caught.

WANT A DIVORCE.

John F. Rodabaugh, as attorney for the plaintiff, has filed suit in the circuit court asking that his client, Edith Galimore, may be given a divorce from her husband, Lafayette Galimore. The usual causes are alleged.

DINNEN-O'CONNOR CASE.

The circuit court adjourned at noon until Monday morning. The plaintiff's testimony in the case of Dr. J. M. Dinnen against B. O'Connor, for $1,500 for medical services, has not yet been finished. Dr. Murphy, of Chicago, was on the stand this morning and gave expert testimony favorable to the plaintiff. He also has a claim against Mr. O'Connor for $2 500.

FRANCHISE GRANTED.

The county commissioners this morning granted a franchise for the construction of an electric railroad from this city to New Haven. The terms and conditions were mentioned in yesterday's SENTINEL.

#### Work Room, 144 Pritchard Street.

During the month of March eighty-seven days' work have been done at the work room.

The following donations have been received: Buttermilk, Mrs. Quicksell; bread, W. F. Geller and the Yates Home bakery; meat, Mrs Mitten and Mrs. C. G. Guild; material for shoe bag Mrs. Bursley.

The committee is sometimes asked what donations are needed for the work room, and it takes this opportunity to say that material for work is also acceptable. Muslin, either bleached or unbleached, cotton batting, calico, gingham and thread are among the things made use of.

Shirt waists have been added to the list of articles ready for sale any Tuesday or Thursday. Orders for the making of shirt waists (boys' or women's) if left at the office of the Relief union, will be promptly filled. The work will be well done and at a very reasonable rate.

The work room will be closed Tuesday, April 14, on account of the annual meeting of the Relief union, which will be held that day.

SECRETARY WORK ROOM COMMITTE.

The Complexion

Of your walls may be changed—made beautiful at small cost.

New Wall Papers.

We have in stock all the latest designs and novelties for the spring trade.

KEIL & KEIL,

116 Calhoun St.

LADIES! LADIES!

Don't miss Klotz's Embroidery sale, beginning today and lasting one week. Special low prices.

372 Calhoun street.

Try Coony's Little Havana Cigar. It's a winner. 1x4

New Seed House.

Bulk Seeds, all new; Henderson's famous World's Fair Lawn Grass a specialty.

31 eod 3t ALDERMAN,

Next Door to Randall Hotel.

We manufacture Ice Cream and Fruit Sherbets every day all winter. Fancy moulded Ices to order.

nov 2 eat-tf W. F. GELLER.

Watch for the date of our opening.

WOLF & DESSAUER,

70 and 72 Calhoun St.

Dr. W. C. Collins, Dentist,

Sixteen years' experience in all its branches Nitrous oxide gas administered. S. E Cor. Wayne and Calhoun Sts., second floor. 29 sat tf

Wait for Wolf & Dessauer, who will open the finest line of Dry Goods in the city in a few days at their new store.

70 and 72 Calhoun St.

Are You Ready?

The fishing season is close to hand. All lovers of the sport are to get their paraphernalia ready for business, and anything wanted in that line they should not forget that the only place in the city where first class tackle and everything in that line, and at prices lower than anywhere else, can be found is at C. H. Miller's Sportsmen's Headquarters, 20 W. Main St.

Any repairing on reels and rods promptly executed. Live minnows for sale.

#### Card of Thanks.

I desire through the columns of THE SENTINEL to express my sincere thanks to my friends and neighbors and especially to the members of I. O. O. F., No. 19, and A. O. U. W., No. 36, for their sympathy and assistance during my bereavement by the death of my husband.

MRS. W. H. WEBSTER.

## TWO COMMITTEES

### Appointed to Investigate the Charges

#### Against the Degnon Construction Company—Result of the Mass Meeting at the City Hall.

A large crowd of laboring men, representative members of organized labor in Fort Wayne, met at the city hall last night in answer to a call issued in THE SENTINEL by C. F. Baker, president of the Trades and Labor council, for the purpose of investigating the reports that the Degnon Construction company, who has the contract for building the electric railroad from the city to Swift's park, is employing imported laborers on the work. The hall was filled.

Mr. Baker acted as chairman of the meeting and George R. Hench was elected secretary. Mr. Baker stated the object of the meeting, and said he had been requested to call it by men who claimed to have a grievance against the company. No one arose to make in public the charges which had been reported on the streets. A. J. Moynihan, of the Journal, made the first speech, in which he took occasion to pay a few compliments to the company and also to advertise the Journal. He detailed an interview which he had with Mr. Childs, superintendent of the construction company, in which the latter assured him that the company would employ none but Fort Wayne men so far as it was possible to do so. Mr. Moynihan said that Mr. Childs was present at the meeting and he would like to have him heard on the subject

Mr. Childs was called upon and responded He stated that not a man, but the five expert foremen, had been brought from abroad; that 129 men were employed, and everyone of them so far as he knew was from the city; that out of nineteen foremen, fourteen were from Fort Wayne; that out of forty-six teams, only thirteen belonged to the company. He said that no men had been discharged, and that while some teams had been laid off pending the arrival of material and owing to the condition of the weather, none had been discharged.

Mr. Childs stated that there would not only be employment for all the teams and all the men in the city willing to work on the Swift farm improvement, but he invited the meeting to constitute itself a committee to employ the labor for him. He urged the meeting to appoint a committee of labor and business men to investigate the charges made against his company and had data and facts and the names of the men employed to submit to them for the most searching inquiry.

C. L. Drummond made a speech in which he moved that a committee of seven be appointed from those present at the meeting who should select another committee of seven representative business men and the two committees should make a personal investigation of the charges and report through the newspapers. Mr. Drummond took the ground that it would be wrong for the company to import labor, and when he asked Mr. Childs if he would instruct his foremen to employ Fort Wayne men, Mr. Childs answered that he had already given his foremen such instructions. George Jaap, James Reilly, Mr. Griffith and others spoke. M. E Burns and S. C. Moffat made speeches advertising the Post.

Mr. Baker announced the committee as follows: C. F. Baker, C. L. Drummond, George Jaap, Fred Kyle, George R. Hench, George W. Ames and W. H. Babcock. It was then unanimously decided to request Hon. J. B. White to head the committee of business men. This committee will get to work at once and will make a perfectly impartial report upon the truth or falsity of the charges made against the company.

As the meeting closed Secretary Frevey, of the Associated Charities, arose and made a short talk, in which he stated that the Associated Charities had secured a lot of land just west of the city which would be let out in small parcels to unemployed workingmen for the purpose of raising potatoes and other vegetables during the summer for the next winter. He suggested that the unemployed men be asked to accept the ground and make use of it.

Mr. Frevey's speech aroused the ire of George Jaap who arose and made a speech viciously attacking the scheme as proposed. He said he was in favor of forever wiping out the word "charity" from the English language, and said it was a disgrace to invite the workingmen to engage in such humiliating work as raising potatoes on ground that is furnished to him free of cost. Mr. Jaap's attack on the plan of the Associated Charities did not meet with the approval of the assemblage.

## DIVORCED IN FIFTEEN MINUTES.

#### Ex-Senator B. F. Harness, of Kokomo, Secures a Speedy Decree.

KOKOMO, Ind., April 4.—Ex-Senator B. F. Harness and wife were quickly divorced in court here yesterday, on the application of the former, who secured a decree in fifteen minutes after filing the complaint, which charged the defendant, Nora O. Harness, with cruelty and neglect by periodically and wilfully leaving plaintiff's home without his knowledge and consent and remaining absent for weeks. The ex-wife left last night for Chicago, where she will reside. Mrs. Dora Brown asked divorce from Thomas Brown, to whom she was married but three months ago. The plaintiff, who is a deaf mute claimed that she was compelled to live in a tent in the woods, her husband furnishing her nothing but bread and water to eat, abandoning her in the woods after a very brief honeymoon, taking nearly all her clothing with him.

## WELLS STREET

### Will be Paved With Asphalt the Coming Season.

#### Board of Public Works So Decided Last Night—Other Routine Business.

Wells street will be paved with asphalt unless something unforeseen happens. Last night at the meeting of the board of public works Attorney R B. Hanna was present representing the property owners who are in favor of an asphalt pavement. These are in the majority, there being but a few now on the street who favor brick. The board passed a declaratory resolution for the paving of the street with asphalt and will set a day for hearing remonstrances.

People living in the Seventh ward presented a petition for the opening of a street between Wallace and Buchanan streets to run east from Hanna street. The petition was filed for future reference.

A petition was presented by D. Nestel and others asking that an electric street light be placed at the intersection of Broadway and Huestis avenue. The petition was filed for future action.

W. C. Westerman's plat of a number of lots in Eliza Hanna's addition was approved.

The comptroller was instructed to send to the Pennsylvania railroad and other companies who have electric poles in the city and who have not yet paid the pole tax, copies of the pole tax ordinance and a notice to call and settle

The final hearing of remonstrances against the acceptance of the Fifth ward sewer was again postponed for two weeks.

The board ordered the purchase of a lot of brick and other material for street repair work signed a lot of vouchers and then adjourned.

## ORDER OF BEN HUR

#### Will Give an Entertainment Next Monday Night.

Court No. 15, Order of Ben Hur, will give an entertainment and social at their rooms, in Harmony hall, on West Berry street, next Monday evening, to which the public is invited. The program will be as follows:

Piano solo ..... Robert Craig
Address ..... Dr. A. P. Buchman
Music ..... Hommel quartet
Recitation ..... Helen Casterline
Vocal duet ..... Seibold Sisters
Recitation ..... Jessie Misner
Vocal duet ..... H. and C. Casterline
Recitation ..... Irma Medsker
Vocal solo ..... Lottie Whitney
Recitation ..... Gertrude Meyheimer
Vocal solo ..... H. S. Vreeland

After the rendition of the program the ladies of the court will serve refreshments.

If you want new stylish wall paper, goods to PLEASE you, (in any grade from the cheapest to the best,) at the very lowest PRICES, you will go STRAIGHT to L. O. Hull, 90 Calhoun St.

When we have X ray opera glasses it is presumed that the ladies will decide that the theatre hat is no longer a necessity. Edmunds Electric Co. sell Crookes tubes. 4tf

The Complexion

Of your walls may be changed—made beautiful at small cost.

New Wall Papers.

We have in stock all the latest designs and novelties for the spring trade.

KEIL & KEIL,

116 Calhoun St.

The spring term at the International Business College, Schmitz's Block, opens Monday, April 6th.

In another column the Gormully & Jeffery Manufacturing company, through their agent, A. C. Katt, make an offer of a $1,000 bicycle to some amateur rider, and another offer of $500 in gold to some race promoters. There is no reason why some Fort Wayne rider or race promoter should not land one or both of these prizes. The Gormully & Jeffery Manufacturing company have a number of other valuable offers to make to bicycle riders which will be announced in these columns from time to time

A. C. Aurentz's, headquarters for Easter Candies.

3t2 18 West Berry St.

SATURDAY ONLY.

Men's $2.50 Black Stiff Hats at $1.90. We also show the finest line of 25c Neckwear in the city. KLOTZ'S,

3 2t 372 Calhoun St.

The Complexion

Of your walls may be changed—made beautiful at small cost

New Wall Papers.

We have in stock all the latest designs and novelties for the spring trade.

KEIL & KEIL,

116 Calhoun St.

The spring term at the International Business College, Schmitz's Block, opens Monday, April 6th.

Notice.

Every good judge of a fine cigar should try Coony's Little Havana. It speaks for itself. Don't forget to ask for it. 1x4

WOLF & DESSAUER,

70 and 72 Calhoun St., are preparing to open their new store with a complete stock of Dry Goods and Notions.

## THE DEATH LIST.

### A. H. Duff Died From Cancer This Morning.

#### List of Those Who Have Died Within the Week Ending This Morning.

A. H. Duff died this morning at St. Joe hospital. He was sixty-one years of age and had been afflicted with cancer for a long time. The remains were shipped to his home in Mackey, Ind., this afternoon.

SCHULTS.

The twelve-year old son of A. W. Schults, of No. 64 West Main street, died of diphtheria this morning and will be buried tomorrow.

HUHN.

Edward, the nine-months old son of Mr. and Mrs. Amand Huhn, of No. 70 Swinney avenue, died this morning from inflammation of the brain. The funeral will be held at St. Paul's Catholic church at 2 o'clock tomorrow afternoon.

DEATHS OF THE WEEK

The following is the list of deaths as reported by the city undertakers for the week ending April 4:

Francis Agler, 8 years old, dropsy.

Carl Measing, 79 years old, old age.

Robert Dornte, 14 days old, spasms.

Edward Huhn, 9 months old, inflammation of brain.

Michael Sullivan, 54 years old, la grippe.

W. H. Webster, 32 years old, inflammation of stomach.

Jennie W. Lichtenwalter, 18 years old, stomach trouble.

James M. Read, 26 years old, la grippe.

## CHICKEN THIEVES

### Steal a Dozen Hens From James Wise.

#### They Left a Few Roosters and a Hen—News From the Police and City Hall.

Chicken thieves visited the premises of James Wise, 307 Winter street, last night and stole twelve hens from his coop, leaving two roosters and also a bantam hen and rooster. The thieves broke a lock to secure an entrance to the coop. They are supposed to be local talent. Mr. Wise reported the theft at the police station this morning. He says this gang of chicken thieves have been committing their depredations in this part of the city for several nights, but as yet there is no clue as to who the rascals are.

NO POLICE COURT.

There was no police court this morning. It seems that nobody had time to get drunk last night and nobody wanted to fight, therefore the police had nothing to do.

CITY PAY DAY.

Today was pay day at the city hall. Everybody in the employ of the city, from mayor down to the street sweepers, received their pay, some for three months and some for one month.

ONE BUILDING PERMIT.

Henry Meyer has taken out a permit to build an addition to his house on lot 36, Eliza Hanna's addition, to cost $150.

Simple Breakfasts.

The Scotch make oat porridge the principal part of their breakfast, and this habit of the sturdy race is coming into quite general favor in America Some fruit and grain with a hot cup of Postum Cereal and bread and butter is an ideal health breakfast.

Coffee hurts many people in ways they do not suspect.

Any disorder of the stomach, bowels, kidneys, palpitation of the heart, weak eyes, etc., originates in a weakened nervous system, caused by some foreign element the nerves cannot stand.

Coffee and tobacco are powerful drugs and directly effect the nervous system. Quit the cause of the disorder and nature will generally heal up the affected parts.

Postum Cereal made by the Postum Cereal Co., Lim., of Battle Creek, Mich., is a pure, nourishing and strengthening grain food-drink which will answer very well instead of coffee.

If one is perfectly well and can drink coffee without its showing a disorder in some part of the body, they might not be interested in Postum, but about every other one is hurt by coffee, and there is no denying the fact that the great food drink is a boon to such. Properly prepared it is toothsome and delicious.

"Just as good" as Postum Cereal are words used to defraud the public.

## INSTALLATION EXERCISES.

#### The New Officers of the G. S. A. to B. of L. E.

At a regular meeting of G. S. A to B. of L. E, Wednesday, April 1, the following officers were installed:

President, Mrs Ella Studor.
Vice President, Mrs. Anna Horning.
Secretary, Mrs. Carrie Maroney.
Treasurer, Mrs. Rhoda Gates.
Chaplain, Mrs. Harriet Sperring.
Guide, Mrs, Maggie Kelker.
Sentinel, Mrs. Maggie Conklin.
Pianist, Mrs. Katie Becker.
Insurance Agent, Mrs. Millie Drake.

Mrs. Torgee, the worthy past president, did the installing with ease and dignity, assisted by Mrs Ettie Adams, as marshal, and Mrs. Helen Jones, as chaplain, after which ice cream and cake were served.

#### Quit Work.

FLORENCE, Col, April 4.—About 5,000 laborers on the Florence and Cripple Creek railroad high line, working for Carlisle, Dittmer & Weither, this morning quit work. The contractors are paying $1.75 per day, and the men asked for $2 and also that the price of board be cut down from $5 per week to $4.

## STRUCK BY A CAR.

### An Aged Lady Receives Severe Injuries.

#### Mrs. Nonnemaker Has an Arm Broken by a Main Street Car at Wayne Street.

Mrs. Nonnemaker, living at No. 160 Oliver street, was struck by a street car at the corner of Lafayette and Wayne streets this forenoon, and severely injured.

The car was on the Main street line. As the car neared Wayne street Motorman Willard Davis saw a woman cross the track very slowly, and just as the car reached the crossing the woman stepped back upon the track in front of the car. The car struck her and dragged her several feet before it could be stopped.

Mrs. Nonnemaker suffered a fracture of the left arm at the wrist and was otherwise bruised and injured. It was very fortunate that the results were not of a more serious nature.

Mrs. Nonnemaker is seventy-five years of age and is said to be slightly deaf. It is supposed she did not see or hear the car approaching. Dr. McCausland attended her.

ANKLE BROKEN.

Last evening Dave Roche got into a row at the Creigh saloon, on Chicago street, which has been before the police and the public numerous times of late, and the result is that he has a broken ankle. Roche says he found a watch and chain and that Creigh claimed it belonged to him Roche does not know just how the fight started, but he started to run and fell, breaking the bones of his ankle. Men in the saloon say Roche was troublesome and looked for trouble and got it. Roche is now at St Joe hospital under the care of Dr. George C. Stemen.

MILLER AND HIS DOG.

Fred Miller and his dog, "Guess," who are walking from New York to Denver and back again, arrived in this city last night on their return trip. They put up at the police station. Miller claims to be walking the trip on a wager of $2,000.

A TRAMP FAMILY.

Among the callers at the police station for shelter last night were Robert Satzer, his wife and five year old boy. They formerly lived at New Castle, Pa., but some time ago the man got out of work and was unable to find anything to do to keep his family from starving. He had no money, so last week he and his family started to walk to Joliet, Ill., where he has relatives. They have walked much of the distance, having received assistance at a few places. They will be sent further west by the authorities.

## LOCAL LINES.

Miss Annie Mahoney, of New Haven, will spend Easter Sunday with friends in this city.

Deborah lodge, D. of R., will give a social and entertainment at Harmony hall April 23d.

The M. O. O. G. F. will hold a special meeting at A. O. U. W. hall No. 50, Sunday afternoon at 1:30.

Miss Maggie Cunningham, of Logansport, is the guest of Mr. and Mrs. P. F. Cunningham, of 75 West Lewis street.

Miss Luella Herbst, of Saginaw, Mich., will arrive tonight to be the guest of Miss Minnie Hahn, of 157 West Main street.

Mrs. W. E. Sherrer and children, of Van Wert, Ohio, are the guests of her parents, Mr. and Mrs. W. E. Angevine, of 82 Force street, for a few days.

C. Toedtmann has resigned his position at Root & Co.'s to go to Cleveland and accept a position with his brother, F. C. Toedtmann, who will open a drug store at that place next week.

The late Christian Wenninghoff was a member of Howard council, No. 246, Royal Arcanum. He had paid in $173 in assessments and dues. He died March 16, 1896. Friday his widow, Mrs Emely Wenninghoff, received a New York draft for $3,000, the full amount of his policy, just nineteen days from the date of his death.

Dr. C. A. Dorman will deliver his second lecture on the 'Secret Sins of Men" at the city Y. M. C. A., at 3:30 tomorrow. The lecture is free. No collection will be taken at the door. All men cordially invited. The boy's meeting at 2:15 will be addressed by Rev. Sidney Bennett, on "Honesty." This meeting will be held in the association parlor.

Ice Cream and Fruit Ices for Easter.

We will have for Easter the following flavors.

ICE CREAM.

Vanilla,
Chocolate,
Strawberry,
Orange,
Almond,
Tutti-Frutti.

ICES.

Lemon,
Orange,
Pineapple,
Strawberry,
Claret,
Roman Punch,

At the CHICAGO BAKERY,

Telephone, 153. W. F. GELLER.

Full assortment of Candy Easter Eggs, at A. C. AURENTZ'S,

3t2 18 West Berry St.

# SEE

OUR BARGAIN

ROCKERS!

ONLY $2.90, WORTH $5.50,

SALE NOW ON.

PICKARD BROS.

HEADQUARTERS FOR

FURNITURE and STOVES.



# LOST

All Dandruff

Peruvian Hair Tonic.

[illegible]

IS NOT A DYE.

[illegible]

Satisfaction Guaranteed. Money Refunded

REHLING & BISCHOFF,

Druggists and Chemists.

Sole Agents.

Corner of Washington and Barr Streets.



A. HATTERSLEY & SON,

PLUMBERS!

STEAM AND

GAS FITTERS.

48 East Main Street,

Fort Wayne, Ind.



FAT FOLKS [illegible]

PATIENTS TREATED BY MAIL.

DR. SNYDER, [illegible]



# No Wonder the Crowds

COME TO OUR STORE.

ONE REASON is because they can buy suits that suit them. Another reason is because we have the courage to accept a small profit and give lowest prices ever known. Low prices are quick travelers. They're not heard today and forgotten tomorrow. They set neighbors talking to neighbors, and our store grows in popularity. Men who want

STYLE, ELEGANCE and durability at low cost, should see our line of New Clothing for spring and summer wear. Ours are the worthiest garments to be found anywhere at anywhere near the price. We mean just what we say and know just what we are talking about. The stock consists of New Garments only, made within the past few weeks, made of

HONEST AMERICAN all-wool fabrics, and made well. We will part with it for the fewest dollars that you ever before paid for spring and summer clothing.

IF YOU COME out Easter under one of our new spring suits you'll be dressed right. We would call your attention to our line of $10.00 suits for business or dress. They'll please all fastidious dressers with modest incomes.

Lehman's U. S.

34 and 36 Calhoun St. -- Foellinger Block.



The Evening Sentinel.

BY E. A. K. HACKETT.

SATURDAY, APRIL 4, 1896.


### The Man for Mayor.

Reforms never go backward. They come to stay. A few years ago the wave of law and order swept over our country from one end to the other. We have seen its results in Fort Wayne and we believe our people of all parties are so pleased with it that they will support no party or candidate not in sympathy with the movement.

Next Wednesday the democratic voters of this city will be called upon to cast their ballots for delegates to the city convention, and in doing so will express their choice as to the candidate of the party for mayor, and it is of the utmost importance that every democrat should be so much interested that he will vote for that man for office who has the best interests of the city at heart, and a man who has the business ability to manage our city in a manner that will bring about the most good to all our people. Under the new charter the mayor virtually controls all the departments of the city government, and the utmost care should be exercised in the selection of a man who will in no manner cripple or injure them, but will keep them up to their highest standard.

We want a broad-gauged man—a man who will have an eye single to the best interests of Fort Wayne at all times; a man who will have the backbone to enforce all laws without fear or favor; a man who will be fair and just to all our people and protect all their rights; a man who will surround himself with officials and boards not on account of their political merit but on account of their qualifications and fitness for these positions.

We have one of the very best cities in the west, and we should all be so proud of and loyal to it that we will lay aside all personal preferences and vote for the man who is strong and able enough to handle the reins of its government in a manner that will continue to advance its interests and bring the greatest prosperity to our people.

If we nominate such a man we believe we will have no trouble in electing him, for our people will rally to his support at the polls feeling assured that the rights of all will be protected and good government prevail; but if we nominate an incompetent man, a man who has not the qualifications we have enumerated, a man who can be led about by any wind that blows, a man controlled by cliques and law breakers and by people who care more for their own personal interests than they do for the good of the city, he deserves and will suffer defeat.

Fort Wayne wants a democratic mayor who will command a decent respect for the observance of the Sabbath and an honest regard for the laws bearing at the peace and good order of the city. She wants an executive who will be in sympathy with the better class impulses and ambitions of the people and will manage our municipal affairs on business principles and business methods, and it is such a candidate that the party should place in nomination next Thursday night for this important and responsible position.

The Elkhart Truth claims that it is the duty of any patriotic citizen who is convinced that he could serve his fellow citizens as councilmen to consent to the use of his name as a candidate. Every man is under obligations to the community in which he lives for the privilege and the protection which the community confers upon him. The honest man with the ability to be useful in the common council is not excused from serving if his neighbors ask him to serve. The good men who refuse to become candidates forget what they owe the taxpayers as well as to themselves. Good men are wanted.

Tomorrow will be Easter Sunday. Christmas and Easter are the gladness of the year. The Lord's birth into our humanity and His triumph over death are the great events that light up the darkness of the world's sin and misery and despair, revealing a new Heaven and a new earth, and bringing glad tidings to the people of the whole world. The Lord is risen, is risen indeed, and every Easter morning proclaims to the questioning soul, the same old precious words spoken to the disciples: "Because I live ye shall live also."

Frank J. Hall, of Rushville, announces that he will be a candidate for the democratic nomination for congress in the Sixth district. He was a candidate in the Fourth district, two years ago, against William S. Holman for the congressional nomination. The democrats in the Sixth district have some hopes that the dissatisfaction among the friends of James E. Watson may lead to democratic success in the district.

Official returns from Henry county show that James E. Watson was defeated by Henry U. Johnson 154 votes in the most exciting primary campaign in Indiana. Johnson will go into convention with the thirty-six delegates of Henry county, practically retiring Watson from the nomination for congress. The total vote cast was 4 190, of which Johnson received 2,172; Watson, 2018.

An exchange says that no aspirant for the republican presidential nomination has as yet "under lock and key one-half of the 155 delegates necessary to procure the presidential persimmon at St. Louis." That may be so, but McKinley don't have to keep his delegates under lock and key. They are the kind of men who "stand without hitching."

### REMENYI RESUMES HIS LABORS.

#### Has Recovered Sufficiently to Fulfill His Future Engagements.

Davenport, Iowa, April 4.—Edouard di Remenyi, the violinist, will not go home to New York for the rest prescribed for him by his physicians. He has recovered sufficiently from his recent break down to leave for Dakota where he has concert engagements to fill, and he declares that he will cancel no further engagements unless compelled to do so by another collapse.

It is hard to tell sometimes whether the shopper or the saleswoman feels the effect of shopping the most. Even the pleasant part of it involves standing, waiting, worry is for both of them and more or less hurry and neglect of regular meals and regular habits. This leads to dyspepsia or constipation or both [illegible]

# WIFE OF REV. CHARLES H. PARKHURST.

## She Tells How Paine's Celery Compound Has Benefited the Famous New York Preacher.

Dr. Parkhurst's best aid in his untiring crusade against crime in the metropolis is his wife.

In looking after her husband's health Mrs. Parkhurst is doing more than all the members of the women's campaign. "Am I worried about the doctor?" says Mrs. Parkhurst. "Not at all. I feel that he is tired, but he recuperates and I never try to hinder him from a piece of work, because I feel he will have the strength for it. My greatest pleasure is in helping him to carry out his ideas." Mrs. Parkhurst wrote to Wells & Richardson Company, January 22 1896:

"Dr. Parkhurst has used Paine's celery compound for two weeks with beneficent results. It has helped to keep him up while very tired."

In a subsequent letter to the same druggists, on January 28, she said: "I am sure the Paine's celery compound is doing Dr. Parkhurst good. I am under obligation to Mrs. ------ for bringing it to our notice."

If it were possible to reproduce in cold type the emphatic tone in which men and women from every part of the United States speak and write of Paine's celery compound, not a word more would be needful.

Unfortunately, when published in the stereotyped pages of a daily paper, these enthusiastic letters can't help losing part of their earnest, persuasive character.

Paine's celery compound is not one of the many sarsaparillas or nervines that manage to make themselves public, as far as their mere names go, but without making themselves known to suffering people by actual use. Paine's celery compound has been used and enthusiastically recommended by the most judicious, considerate, careful men and women in every city in the United States, as an absolute cure for nervous debility and exhaustion, neuralgia, sleeplessness, melancholia, hysteria, headaches, dyspepsia, rheumatism, kidney trouble and all blood diseases. It is the best spring remedy in the world.

Bright and breezy April days have a stronger charm of hope about them than any other days of the year. Now is the season appointed by nature herself for new growths, and a casting off of the old parts that have served their purpose, and are outworn and diseased. That terrible throbbing of the heart, the neuralgia, the headache, the leaden weight over the eyes and in the forepart of the head, need only Paine's celery compound to vanish forever.

Paine's celery compound has come legitimately by its present tremendous reputation, as an invigorator, nerve-regulator, blood restorer, and body recuperator. There is nothing experimental about it.

No remedy in existence ever received such emphatic and plain spoken testimonials from sick, ailing, tired, and run down men and women.

It is no half way cure that is attempted by Paine's celery compound, but a clean sweep of every trace of neuralgia, rheumatism, constipation, headache, dyspepsia, and blood impurity from the system.

Take Paine's celery compound in the spring to purify the blood, strengthen the nerves and make health!

# GLADDEST DAY OF ALL.

## The Lord Has Risen and Brought Eternal Life.

#### Easter Day Services Will be Held in All of the Churches of the City Tomorrow.

Services at the South Congregational church in keeping with the thought and spirit of Easter. All welcome.

Railroad Department, Y. M. C. A.—Bible study, 3 p. m.; mixed meeting, 3.30 p. m.; Rev. A. A. Hundley will give an address. Everybody cordially invited.

Sunrise Easter service at 6 o'clock Sunday morning will be held by the Luther league of Trinity English Lutheran church, corner Wayne and Clinton streets. All welcome.

Revival services at the Grace Reformed church tomorrow. Communion and reception of members at 10:30 a. m. In the evening Mr. Bodell's topic will be "Excuses for Not Being a Christian."

Third Presbyterian church—Preaching by J. M. Boggs, pastor, at 10:30 a. m. and 7:30 p. m.; communion at morning service. Sabbath school at 12, junior Y. P. S. C. E., 3 45; senior Y. P. S. C. E., 6:30.

Christ's Lutheran church, at the City Y. M. C. A.—Sabbath school at 9:30 a. m.; at 10:30, preaching and holy communion. Y. P. S. C. E. at 6.45; children's Easter service, 7 30 p. m. A. A. Hundley, pastor.

German Reformed Emanuel church, W. H. Lahr, pastor.—Sunday school at 9.30 a. m.; communion services at 10.30 a. m. Y. P. S. C. E. at 6 45 p. m.; services at 7:30 p. m. Corner Fairfield avenue and Bass streets.

The Covenant Bible school meets at 2:30 tomorrow afternoon in the building, 405 South Calhoun street and extend a cordial invitation to the parents of its pupils to be present. Lesson study, "The Resurrection."

Easter services at the A. M. E. church, East Wayne street, at 10:30 a. m.; Sunday school at 3 p. m.; Y. P. S. C. E. at 6.30 p. m.; Junior Y. P. S. C. E. at 7 30 p. m.; preaching at 8 p. m. All are welcome. G. W. Brown, pastor.

Bethany church, Nebraska, Rev Geo. E. Davies, pastor. Morning Easter service at 10.30 a. m. Sunday school at 3 p. m. Y. P. S. C. E. at 4 p. m. Subject of the evening gospel service "A Bad Boy." Music led by a chorus choir.

Baptist Tabernacle, Llewellyn L. Henson, pastor—Sunday morning the pastor will preach an Easter sermon on "Was Jesus Really Raised From the Tomb?" At night the subject will be "A Perpetual Illustration of the Resurrection of Christ." Baptism at the close of the service. There will be special Easter music by the choir both morning and evening. Sunday school at 12.15 p. m.; juniors at 3.30 p. m.; B. Y. P. U. at 6.30 p. m., South Wayne Mission Sunday school at 9 a. m.; North Side Mission Sunday school at 3 p. m.; East Side Mission Sunday school at 3 p. m.

At Westminster church preaching and communion service at 10:30 a. m.; Sunday school at 12 m.; Junior Christian Endeavor at 3:30 p. m.; Senior Christian Endeavor at 6:30 p. m. Easter musical service at 7:30 p. m. Rev. J. L. Leeper, pastor.

Trinity Episcopal church, corner of West Berry and Fulton streets, Rev. A. W. Seabresse, rector—Holy communion, 7:30 a. m. and at the 10:45 a. m. service; morning prayer and sermon, 10.45 a. m. At 4:30 p. m. will be held the annual Easter carol service of the Sunday schools. All cordially invited.

English Lutheran Church of the Redeemer, West Washington and Fulton streets—Services Easter Sunday: Sunday school at 9 a. m.; preparatory service, confession, at 10 a. m.; morning service, with holy communion, at 10.30 a. m.; sermon on 2 Tim., 2 8. evening service at 7:30. Strangers will find a hearty welcome.

Services at the Heidelberg Reformed church, on Harrison street, near Wayne, at 10:30 a. m and 7:30 p. m.; Sunday school at 9 30 a. m.; special Easter sermon by the pastor, reception of members and the celebration of the Lord's supper; morning subject, "The Lord is Risen Indeed!" Evening subject, "The Psalmist's Confidence."

Simpson M. E. Church—Rev. J. W. Paschall, the pastor, will preach tomorrow at 10:30 a. m. on the "Resurrection," and at 7 30 p. m on the "Signs of the Times." Sunday school at 9:30 a. m.; class at 11.30 a. m.; Junior league at 2:30 p. m.; Epworth league devotional service at 6 30 p. m., led by Miss Alta Hires. You are invited. Strangers always welcome.

At the Christian church, on the corner of Jefferson and Griffith streets, tomorrow morning at 9:30, a big Easter program will be rendered. At 10:45 the pastor will deliver a sermon on the subject of "Foreign Missions," and at 7:30 the subject of the sermon will be "Thoughts About the Resurrection." All members and friends are cordially invited. P. J. Rice, pastor.

St. Paul M. E. church, on Walton avenue, Rev. M. C. Cooper, pastor—Class meeting at 9:30 o'clock; at 10:30 the Rev. M. C. Cooper will preach an Easter sermon; Sunday school at 12 o'clock; junior Epworth league meeting at 2:30; regular Epworth league meeting at 6:30, and at 7:30 an Easter entertainment will be given by the Sunday school. A most cordial invitation is extended to the public.

Calvary U. B. church, corner Lewis and Hanna streets, A. W. Ballanger, pastor—Sabbath school at 9:30 a. m.; preaching at 10:30 a. m. and 7:30 p. m. Y. P. C. U. at 6:30 p. m. All are invited.

There will be a Bible class led by Miss Sharp at the Y. W. C. A. rooms Sunday at 4 p. m. All women are welcome.

All young people's societies of the city are invited to attend the 6:30 morning meeting at the Grace Reformed church tomorrow led by Evangelist Bodell.

Free Methodist church, 268 East Creighton avenue, N. L. Stambaugh, pastor—Service at 10:30 a. m.; general class meeting at 2:30 p. m.; Sunday school at 4 p. m.; children's meeting at 7 p. m.

First Presbyterian church, Rev. D. W. Moffat, D. D., pastor.—Services at 10:30 a. m. and 7:30 p. m.; Sunday school at 9 30 a. m.; Y. P. S. C. E. at 6:45 p. m. Special Sunday School Easter service at 9 30.

Wayne street M. E. church, Rev. Henry W. Bennett, D. D., pastor—An Easter service will be given by the Sunday school, commencing at 9:30 a. m.; 10:45 a. m., preaching by the pastor. In the evening the pastor will deliver a special lecture: topic, "The Resurrection of Jesus Christ from a Lawyer's Standpoint." All the lawyers are especially invited. The Linden quartet will render special and appropriate music.

Berry Street M. E. church—General class, 9:30 a. m.; sermon by the pastor, C. C. Cissell—subject, "Christ the Resurrection Life;" Sunday school, 2:15; Junior league, 3.30 p. m.; Epworth league devotional, 6:30; sermon, 7.30—subject, "Christ's Reception of Sinners." Special Easter music arranged for morning and evening service. The public most cordially invited to every service of the church. Strangers are always made welcome.

Special Easter services in Plymouth church both morning and evening. At 10:45, sermon upon "Christ and Immortality," and reception of thirty three new members. At 7:30 p. m. Professor Miles and the chorus choir will render "Heaven Unfolds Its Portals Wide" by J. A. West, and "Cantate Domino," in D, by Samuel P. Warren. Also, there will be solos by F. H. Smith, Frank Stouder, Miss Long and others. Sunday school at 9:30 and Christian Endeavor at 6.30. A wide welcome.

### Attention.

All members of Loyal hall are hereby requested to meet at Loyal hall Tuesday morning, April 7 1896 at 8 o'clock a. m. sharp with black plug hat and cane to act as escort to the Hon. J. M. Robinson to the Kendallville congressional convention.

All democrats are cordially invited to accompany Loyal hall.

C. J. Walter, President.
D. J. Shaw, Secretary. 4 2

# EASTER MUSIC.

## Church Choirs Will Sing Anthems to the Risen Lord.

#### The Program at the Cathedral and Some of the Other Churches of the City.

The services at the Cathedral tomorrow will be of an interesting character and the singing and musical program of a high order of merit. There will be masses at 6 a. m. and 8 a. m. Children's mass at 8:30 a. m. Solemn pontificial high mass at 10:30 a. m. and vespers at 3 p. m. The services at pontificial high mass at 10:30 will be of a grand and impressive nature, and suitable to the occasion. The Rt. Rev. Bishop Rademacher will officiate, assisted by the Rev. J. H. Brammer, with Rev John R Quinlan as deacon, and Rev. C. B. Guendling as sub deacon. The sermon will be preached by the Rev. C. B. Guendling. The musical program by the Cathedral choir, which will be of an exceptionally fine character, will be as follows:

Kyrie Eleison—Messe Solennelle.....E. Marzo
Gloria in Excelsis—Messe Solennelle.....
Credo—Messe Solennelle.....E. Marzo
Offertorium—Terra Tremuit.....Wiegand
Sanctus—Messe Solennelle.....E. Marzo
Haec Dies.....Decio Monti
Agnus Dei—Messe Solennelle.....E. Marzo

VESPER SERVICE—3 P. M.

Dominead Adjuvandum.....Legal
Dixit Dominus.....Legal
Confitebor.....Legal
Beatus Vir.....Legal
Laudate Pueri.....Wiegand
Laudate Dominum.....Wiegand
Magnificat.....E. Marzo
Regina Coeli.....Hamma-Melvel
O. Salutaris—Contralto and Baritone—Duet.....Barnap
Tantum Ergo.....Boissier-Durant
Laudate Dominum.....Est

ST. PATRICK'S CHURCH

The music at high mass at 10 o'clock tomorrow at St Patrick's church will be rendered by the usual choir, assisted by Mrs. Per Dahl and Mr. McLetchie as soloists. John Mohr will preside at the organ. The Haec Dies will be sung at the offertory by Mrs. Per Dahl, and the rest of the music will be of an appropriate nature.

The mass at 10 o'clock will be a solemn high mass. Father Barrett will be celebrant, with Father Thomas Eisenring as deacon and Father Delaney as sub deacon. Father Delaney will preach the sermon.

AT WESTMINSTER CHURCH

The following choice musical numbers will be given at the Easter musical service Sunday evening in Westminster church:

Marche Triomphale.....Lemmens
Miss Lindeman.
Easter Anthem.....Burnap
Mr. and Mrs. Root, Miss Graham and Mr. Bash.
Piano solo—"Dying Poet".....Gottschalk
Tenor solo.....Mascagni
Mr. Root.
Easter Anthem.....Martin
Mr. and Mrs. Root, Miss Graham and Mr. Bash.
O. Salutaris.....Holden
Mr. Bash.
Trio—Violin, organ, piano.....Beethoven
Miss Lindeman, Mrs. Root and Mr. Jennison.
Angel's Chorus.....Clark
Miss Lindeman.

AT BETHEL CHURCH

The Young People's alliance of the Bethel church of the Evangelical association, corner of Clinton and Holman streets, will give an Easter entertainment Sunday evening, April 5. Beginning at 7:30 o'clock, the following program will be rendered, to which all are invited:

Organ and violin voluntary.....
Song.....Don and Eva White
Scripture reading.....Choir
.....Vice President J. A. Hellworth
Song.....Choir
Invocation.....
Anthem.....Choir
Reading.....Lydia Seibold
Recitation.....Ada Hertler
Duet and chorus.....
.....Minnie Eiser and Henry Miller
Reading.....Louisa Eiser
Recitation.....John Miller
Duet and chorus.....
.....Ada Hertler and Mamie Stecher
Reading.....Emma Schaefer
Recitation.....Mamie Stecher
Duet.....Don and Eva White
Essay reading.....Lizzie Schol
Song.....Choir
Reading.....George Stecher
Solo and chorus.....Lydia Seibold
Instrumental music.....Don and Eva White

WAYNE STREET M. E. CHURCH.

The music at the services of the Wayne street M. E. church tomorrow evening will be of a high order of merit. The Linden quartet will render several selections appropriate to Easter day.


ECZEMA From early childhood until I was grown my family spent a fortune trying to cure me of this disease. I visited Hot Springs and was treated by the best medical men, but was not benefited. When all things had failed I determined to try S.S.S. and in four months was entirely cured. The terrible eczema was gone, not a sign of it left. My general health built up, and I have never had any return of the disease. I have often recommended S.S.S. and have never yet known a failure to cure.

GEO. W. IRWIN, Irwin, Pa.

FROM CHILDHOOD

SSS Never fails to cure, even when all other remedies have. Our treatise on blood and skin diseases mailed free to any address.

SWIFT SPECIFIC CO., Atlanta, Ga.



HATZLY BROTHERS,

[illegible] Royal Insurance Building,

CHICAGO.

COMMISSION MERCHANTS

In Grain and Provisions.

[illegible]

Oct. 19-6mo



"77"

For Spring Colds.

The most tantalizing of all are the colds of Spring; Influenza with its running rivulets, requiring the ever-ready handkerchief in hand and so dangerous after the long siege of winter, the system is in just the condition for La Grippe, and the slightest carelessness in dress or exposure, may bring on the chill, pain in the head, or backache, the first symptoms of Grip or Pneumonia.

"77" is a shield between you and danger. When taken in time, it never fails to ward off the disease and is a positive cure for Colds, Grip, Influenza, Catarrh, Pains in the Head or Chest, Cough, Sore Throat, General Prostration and Fever.

Sold by druggists, or sent prepaid upon receipt of price, 25c, or five for $1, may be assorted. Humphreys' Medicine Co., 111 William St., N. Y.



Highest of all in Leavening Power.—Latest U. S. Gov't Report

Royal Baking Powder

ABSOLUTELY PURE


### Watched by Turks.

Constantinople, April 4.—Miss Clara Barton, president of the American Red Cross society, is much disturbed on account of the reports circulated in the United States, to the effect that the Red Cross relief is being conducted by the Turks. This, it appears, is not the case. The Turkish government allows the agents of Miss Barton to distribute the relief funds, the only stipulation being that it must be done in the presence of the Turkish officials.


This Beautiful $1,000 RAMBLER Bicycle will be Presented

A Rambler Bicycle Worth $1,000.

The jewel studded, silver embossed, gold and silver plated, Model G Ladies' Rambler, which was exhibited at the Chicago and New York Cycle Show, is worth $1,000. All the enameled parts of this beautiful machine are embellished with silver embossing in most artistic and original fashion. The handle bars, pedals, cranks, sprockets, hubs, ball cups and spokes are silver plated. The brake is covered with gold. The spoke nipples are gold and glisten through rims of highly polished mahogany. The saddle is of highly polished leather, hand carved, in fanciful designs with gold mountings. The handles are of solid ivory, turned in a neat spiral design and are tipped with jeweled gold ends. The head is crowned with a circlet of pearls, surrounding an immense amethyst, while in either handle tip are set similar specimens of the violet blue gems. Turquoise gems are set in the head of the adjustable handle bar set screw, and at the end of either rear fork, diagonal tube.

To the amateur rider, who before November 1, 1896, will have ridden the FASTEST MILE, made in competition, during this season, on a Rambler Bicycle in a regular race at any race meet in the United States, sanctioned by the L. A. W.

$500 for Race Promoters.

We will also donate $500 in gold toward defraying the expense of the meet at which this "fastest Rambler mile" is made.

"$1,500 EARNED IN—(?)—MINUTES."

"WHO WILL GET IT?"

It may take four minutes—perhaps 1:50—but there is no time limit, no string to the gift. For full particulars apply to

A. C. KATT,

RAMBLER AGENT.



A COMPLETE ENUMERATION

Of the various articles to be found in our establishment might be interesting to the average householder, but would require too much space. The best way is to see them all for yourself. It may not be amiss, however, to name a few at enticing figures; hence the following:

We will, beginning Monday, March 23, put on sale

50 Upholstered Rockers, Oak, worth $3 50, at $2 79.
50 Upholstered Rockers, Oak, worth $6.00, at $4.49.
50 Cobbler Seat Rockers, Oak, worth $3 50, at $2 49.
50 Wood Seat Rockers, Oak or in Mahogany, worth $8, at $5.69

THE PAPE FURNITURE CO,

28 and 30 East Berry Street.



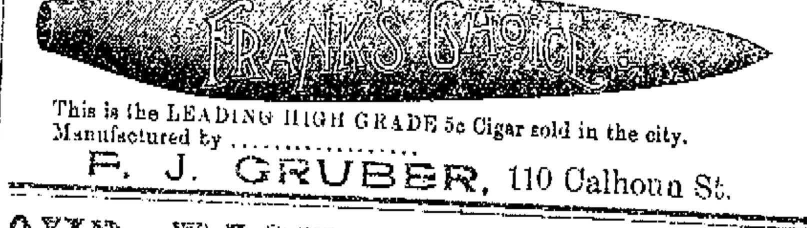


This is the LEADING HIGH GRADE 5c Cigar sold in the city. Manufactured by ..........

F. J. GRUBER, 110 Calhoun St.



OUR EASTER OFFERING.

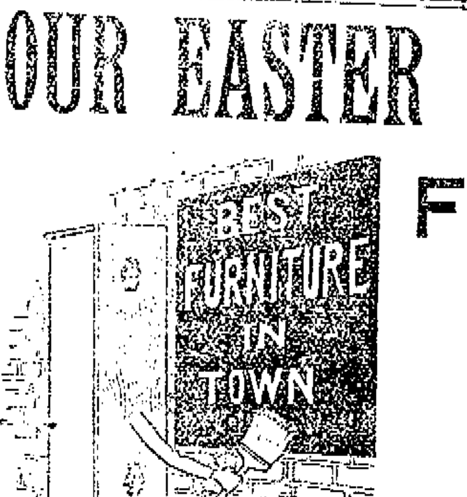


FOR LEAST MONEY!

An illustration of the means by which we gained our present reputation for liberality can be seen in our show window, as our "Easter offering," which includes a variety of articles, Rocking Chairs, Madam Pots Nickel Sad Irons, Center Tables, Carpet Sweepers, pictures, etc., ranging in value from $2 to $5, of which we offer you your choice for

$1.00.

INDIANA FURNITURE CO.

166 Calhoun Street.



L. O. HULL,

Wall Paper.

The Largest Line. The Choicest Colorings. The Lowest Prices.

Sure to Please You in Cheap as well as Fine Goods.

HOUSE and SIGN PAINTING, PAPER HANGING, &c, &c.

When a wall paper dealer tells you that his work equals ours, insist on seeing his BEST WORK, then ours, and judge for yourself.

We do the Finest Work and Charge no More Than Others.

90 CALHOUN STREET. Phone 235.

# Absolutely Safe Investments.

## Good as Government Bonds with Twice the Rate of Interest.

ARE YOU AWARE that you can invest your money with the J. F. SCHELL LOAN & INVESTMENT CO. in FIRST MORTGAGES on gilt edged farm and city property, at from 6 to 8 per cent. interest with perfect security, better than savings bank investments, for the reason that you have the securities placed in your hands, with the privilege of investigating them or having your attorneys investigate them before placing your money in same.

We furnish ABSTRACT showing a PERFECT TITLE and the Mortgage offered to be the First and Only Lien on the Property. Our Mortgages are all made with PRINCIPAL BOND and COUPON INTEREST, NOTES ATTACHED, and when the interest is due you present the coupon at this office and receive your money. WE COLLECT IT FROM THE BORROWER; thereby saving you that trouble, BESIDES you ARE SURE of YOUR INTEREST WHEN DUE. Should you have a small or large amount of money which you would like to invest we can at any time furnish you something which is strictly first-class and drawing a good rate of interest.

## THE J. F. SCHELL

### Loan & Investment Co.,

Office 24, 25, 26 & 27, Pixley-Long Building. Phone. 485.

Office Open Evenings. J. F. SCHELL, President.

AN EASTER WRAP.

1—Aint yo gwine toe give me a wrap fo Eastah, Rastus?

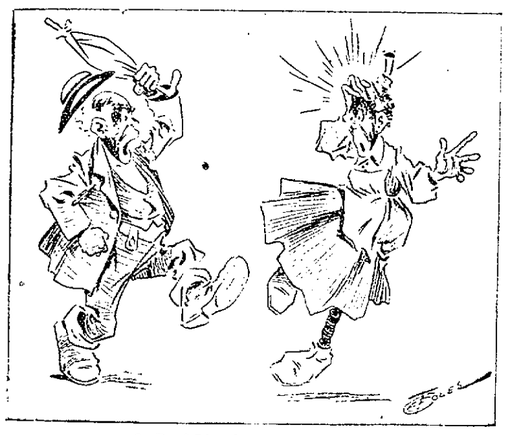

2—Deed I is—deed I is—Bang!!!

# HAY! HAY! HAY!

Strictly Choice Upland, Kansas and Nebraska Prairie and Choice Timothy Hay by the Bale or Ton. You will save money by buying your HAY, Grain and Feed at the old reliable Feed House of .....

## W. D. Henderson,

67 and 69 E Columbia St. Phone 144

## Arcade Dental Parlors.

No more dread of the Dental Chair.

Teeth Positively Extracted Painless. Without Gas or Vitalized Air.

We have the very best methods of extracting and filling teeth without pain and make no charges for extracting when teeth are ordered.

**Gold Crown and Bridge Work, or Teeth Without Plates a Specialty.**

We intend to make it possible for all residents of the city of Fort Wayne to obtain the same cheap prices (or lower) right at home as are offered in Chicago, New York and all other large cities, and at the same time be assured they are receiving only the highest grade of work.

It is not necesary to pay a fancy price when the talent of our operator is not excelled anywhere else in the city and when we are doing an extensive business and giving perfect satisfaction at low prices.

We invite you to call; knowing you will save time and money and be pleased with our work. Very Respectfully

W. G. BURKET, D. D. S., - Manager

Room 7, Arcade. - - - - Ground Floor

## The Joyous Easter-tide

may be made more joyous still, if, in selecting gifts, the wonderful resources of GORHAM SILVER are drawn upon for that which Art has stamped with Beauty, and Honesty with Sterling worth.

Stamped also with the Lion, the Anchor, and the Letter G.

To good Jewelry Dry Goods Stores everywhere.

F. J. ZIMMERLY & CO.

## PRACTICAL PLUMBERS.

Gas and Steam Fitters.

135 CALHOUN STREET

# NEWS OF A DULL DAY.

### A Visit to Industrial Centers Results in Little News.

**Fireman Payne Injured by a Fall—The Funeral of Engineer Michael Sullivan.**

The Pittsburg shops resumed operations this morning.

W. Winger, Pittsburg yard engineer, is enjoying an Easter vacation.

William Connors and W. Y. Cherry, of the Pittsburg machine shop, are sick.

C. J. Pearson and Pat Shea are sick and off duty. Both are Pittsburg engineers.

A. A. Walker, clerk in the Pittsburg freight house, is confined to his home by sickness.

William Lerch, of the Bass works, joined Howard council No. 246, Royal Arcanum, last night.

Engineer Cull, of the Chicago and Erie road, attended the funeral of Engineer Michael Sullivan today.

A. D. Cressler left over the Wabash this morning for the east, to look after business for the Kerr Murray works.

Engine 903, of the Toledo division, was turned out of the Pittsburg shops today. No 222 is in for slight repairs.

George M. Pullman, the palace car millionaire, was a passenger on the Pennsylvania limited, east bound, last night.

George Weeks, a fireman on the Pittsburg road, is doing the honors of a new papa today. His wife, last evening, presented him with a son.

Vice Presidents James McCrea and Joseph Wood and Chief Engineer Thos. Rodd passed through the city last night on No. 8 en route to Pittsburg.

Andy Ryan and M. R. Hardendorf have returned to their work in the Pittsburg blacksmith shop after a few days' absence on account of private business.

Foreman Hugh Hogan and Assistant Master Mechanic P. F. Smith, of the Pittsburg shops, were in Grand Rapids yesterday on business for the Pennsylvania company.

J. E Plank, a carpenter who has been employed in the Wabash shops for the past half dozen years, has resigned and will return to his old home, Butler, Ind., near which place he has purchased a farm.

A. Rost is sick, Louis Uibler is off duty because of the sickness of his wife and Henry Dickmeyer's machine is shut down for repairs and he is idle All are employed in the Pittsburg blacksmith shop.

This was motor day at the electric works, judging from the character o the shipments, which consisted of four motors, one to each of the following places: New York, Logan, Utah, Cleveland and Brooklyn.

E B Babcock, a car inspector, has gone to Chicago to spend Sunday with friends.

The Wabash gives notice that it will not haul private cars on its new fast mail trains.

H. Kepp and O. Pierce, Nickel Plate brakemen, are off duty to look after some private matters.

John Michaelson has gone to Knox, Ind., to visit his relatives. He is a Nickel Plate fireman.

W. McElhaney, Nickel Plate fireman, has gone to Cleveland to visit relatives and friends a few days.

William Drittmeyer came in off the road last night. He is a member of the electric works' construction force.

Fred Mensch has taken the position in the electric works which was vacated yesterday by Gus Schmetzer, who will go to Gas City.

Joseph Studer and Edward Wolf, Nickel Plate engineers, are taking a vacation, the latter expecting to be off duty a week.

Charles Lapp has returned from Auburn, where he spent a week attending court. He was a witness in the case of Castell vs. Keller.

Mrs. W. Stanley, wife of the Nickel Plate caller, is quite sick and that gentleman has been unable to work for some days on that account.

J. Bach is sick and L. Hartstein has a very sick child, which keeps him from his shop duties. Both men are employed in the Pittsburg tank shop.

The members of the Toledo division of the Brotherhood of Locomotive Firemen have organized a cold water lodge, and on Monday last elected officers. The lodge starts off with thirty-five members.

Albert P. Lewis, auditor of the Indianapolis, Decatur and Western railroad, died at his home in Indianapolis yesterday, of congestion of the brain. Mr. Lewis had been auditor of that road for ten years.

Charles Habacher resumed his duties in the Pittsburg paint shop this morning, after several day's absence on account of the serious illness of his wife, who is now improving The lady suffers with rheumatism.

Papers were filed Thursday with the secretary of state for the incorporation of the Union City, Richmond and Lawrenceburg Railway company. The capital stock is placed at $200 000. The length of the proposed road is eighty-one miles.

J. G. Riley, master mechanic of the shops of the Michigan Central at Chicago, has been offered the position of general master mechanic of the road, the position made vacant by the death of C. E. Smart. The main shops are located at Jackson, Mich.

General Passenger Agent Ford, of the Pennsylvania lines west of Pittsburg, has been selected to deliver the annual address at the next meeting of the American Association of General Passenger and Ticket Agents, to be held in Atlanta, September 15

Adolph Fromuth, of Chicago, is visiting relatives and friends in this city. This morning he paid the Bass machine shop a visit. Two years ago Mr. Fromuth worked in that establishment, being a machinist by trade He now conducts a restaurant in Chicago and is prospering

Thomas C. Stonebrook, painter in the Pittsburg shops, is entertaining his wife's mother, Mrs. Hannah Parker, who resides in Rockville, Mo The visitor arrived last evening unannounced and unexpected, and took Mr. and Mrs. Stonebrook completely by surprise.

The new rate sheets which become effective April 13, were received by the local freight agents yesterday. The new schedule is from one half to five cents per 100 pounds higher from all points east of the Mississippi river, except Chicago, and was made at the urgent request of the shippers at that point.

Fireman Payne, of the Nickel Plate, fell off his engine at Leipsic, Ohio, Thursday night and sustained severe injury to his back and head. He had to give up his run and Fireman McCague was sent out to take the vacated place. Mr. Payne will be all right again in a week or two, so his physician says.

The remains of the late Engineer Michael Sullivan arrived on Nickel Plate train No. 4 at 2 o'clock this afternoon and were received by the pall bearers appointed for that purpose and taken to the Cathedral, where short services were held. Interment was made in the Catholic cemetery, a long line of carriages and hacks following the hearse out there.

Huntington Herald: "Mrs. Tena Metz, who has made her home with her sister, Mrs. Walknitz, of the Second ward, was married Wednesday at Fort Wayne to George Killerman, of Rochester, N. Y. The marriage was kept a profound secret until the couple returned to this city yesterday. Today they left for their home in Rochester, N. Y., followed by the good wishes of a large circle of Mrs. Killerman's friends The groom is said to be a stranger here but is well connected and is doing a thriving business in dentistry. The bride may be better known as the widow of Fireman Metz, who died some years ago from injuries received in a wreck on the Erie."

# JUST AT THIS TIME.

### A Few Valuable Hints to Those Who Are Quick to Take Advantage of Suggestions.

Can you afford to risk your life during this spring?

This is a question which a great many people will do well to consider just at this time.

How many people there are, just now, who complain of tired, worn out feelings. They feel listless, languid, have headaches, backaches, and continually suffer from stomach troubles. Their symptoms plainly show that their liver and kidneys are out of order. Others are sufferers from dizziness, palpitation and pains near the heart Their blood does not circulate properly and it needs purifying. Unless these things are attended to, the first cold or chill they catch is very apt to turn into pneumonia, consumption or some other dangerous malady. Can anyone afford to run these risks?

These dangers are not exaggerated. They actually exist, they must be faced, and it is a serious matter for people who have others depending on them Such people cannot afford to be laid up with a severe illness, lose work and pay heavy doctors' bills. It is wiser to guard against the many dangers by toning up the system and putting every organ of the body in perfect condition. This is easily accomplished by the aid of Warner's Safe Cure, which for years has been recognized as the greatest and best remedy for renewing the strength and building up the health.

Every doctor knows this truth. Thousands of prominent people have proved its value in their own experience. Ask them and they will tell you they always make it a practice to take Warner's Safe Cure whenever any ill health approaches. That is why they can face the most dangerous exposures without risk and always keep in perfect health. There are few people who can afford to ignore these suggestions, few who should fail to avail themselves of the valuable hints they contain.

# YOUNGE'S

## Medical and Surgical Institute, No. 107 Calhoun Street.

## AN HONEST DOCTOR.

Never in the history of medicine has any Medical and Surgical Institute surpassed this in the successful treatment of Chronic Diseases and Deformities It has deposited in bank One Thousand Dollars that it has treated more cases of Chronic Diseases and performed more remarkable cures than any similar Institute in the United States. In view of the great importance of this challenge not only to the citizens of Fort Wayne but to the entire surrounding community, we hope our readers will take advantage of it and avail themselves of this remarkable Medical and Surgical ability and if you are suffering from Asthma, Catarrh Consumption, Scrofula, Eczema, Syphilis, Rheumatism, Cancer, Epilepsy, Erysipelas, Tumors, Gleet, Gonorrhœa, Stricture, Impotency, Seminal Emissions, Spermatorrhœa, Bright's Disease or any disease of the Brain, Liver, Kidneys, Stomach, Bladder, Rectum, Heart, Ear, Eye, Nose, Throat or Nervous System or Female Diseases or Deafness or Deformities we would advise you to go to Younge's Medical and Surgical Institute and get cured.

If the doctors there can cure you, they will frankly tell you so. Every patient taken for treatment is given a guarantee that is just as good as a government bond. Thousands of dollars have been spent in getting the purest drugs and the latest discoveries in medicine and surgery for use in the institute. The ablest medical and surgical talent in the United States is constantly employed in its service and all it asks of the sick and afflicted is that it be given a fair, honest trial Thousands of people are living today who have been cured of long standing diseases by it, and who will cheerfully vouch for its ability and integrity. If you live away from the city write for question blanks. All communications strictly confidential. Thousands cured through the medium of correspondence. Street cars and carriages run direct to the Institute Address Younge's Medical and Surgical Institute, Fort Wayne, Ind. Office days: Thursday, Friday, Saturday and Sunday.

We receive beautiful new designs in wall paper daily, which we intend to sell at very low prices. Come and see them at

HEINE & ISRAEL,
22 eod-4f No. 123 Broadway.

Awarded
Highest Honors—World's Fair.

DR. PRICE'S CREAM BAKING POWDER

MOST PERFECT MADE.

A pure Grape Cream of Tartar Powder. Free from Ammonia, Alum or any other adulterant.

40 YEARS THE STANDARD.

# KIRK'S

## ASTONISH THE PUBLIC.

### They Claim That Their New Discovery, Eos (Elixir of Soap,)

**Will Reduce Both the Labor and Cost of Washing in Fort Wayne Fifty Per Cent, and Stand Ready to Prove It.**

Messrs. James S. Kirk & Co are aware, that in making so startling a claim for their new laundry preparation, Eos (Elixir of Soap) that a doubt will arise in the minds of the public generally of their ability to accomplish such wonderful results They would not dare to make so bold an assertion had Eos not been put to a test, but there is not today a city in the United States in which it has been introduced that it has not accomplished all and more than its manufacturers claim for it. Is there, therefore, any reason that the same good results cannot be obtained in Fort Wayne? We think not.

KIRK'S EOS ELIXIR OF SOAP.

**The Many Purposes for Which it Was Designed.**

Eos was designed to be a perfect washing compound, a preparation that would do the family washing better than it had been done before, with less labor and without the use of a particle of soap. To accomplish such wonderful results the best equipped laboratory in the United States has been bending every effort for years past.

We believe that the public is fully aware that when a piece of goods passes the crucial test of the chemist in charge of this extensive laboratory and the preparation emerges from the factory bearing the name and trade mark of James S Kirk & Co, that it must be as near perfect as modern science can make it.

Among the other advantages Eos has over any washing powder on the world's market today are: That a little Eos in the water makes it soft and velvety Anyone putting their hands in water prepared with Eos will almost immediately exclaim: "My, this water feels like satin."

We guarantee that Eos will prevent flannels and woolens from shrinking a particle, and that if you wash your flannels in water in which Eos is used, that they will come out of the wash soft, fleecy and white. For all scouring and cleaning purposes Eos occupies a pre-eminently first position

Use Eos in doing your family washing.

Use Eos to wash your dishes and for general kitchen work.

Use Eos to scour your milk pans.

Use Eos to clean your paint.

Use Eos when you scrub your floor, and we repeat that your work will be done better than it has ever been done heretofore at half the labor and expense

Kirk's Eos is for sale

BY ALL GROCERS.

Two sizes, 5 and 10 cents. Try a package and you will never be without it

## Special Attractions

### To which we Invite Your Attention!

Twenty-five only of Mahogany Veneered, High Arm, Large Parlor Rockers, with genuine Horsehide Cobbler Seats, at $2 90. Regularly these Chairs would be sold at about $5 00.

Four beautiful designs in Buffet Sideboards, very nobby for nobby people, at $22, $27, $28 and $32

A very elaborate, finely finished Sideboard, one of the handsomest ever brought to Fort Wayne, worth $125, for $85.

Just in, the Easter Lilly design in Smith's Moquette Carpet, the most sensational beauty in design and coloring of the year. Price, $1 00.

# FOSTER'S.

## Hair Store,

MANICURE & CHIROPODY PARLORS.

Shampooing, 25 to 50 cents.
Hair cutting, Bangs curling 10 cents.
Manicuring, 25 to 50 cents.
Removing corns, 25 cents.
Ingrowing nails and bunions successfully treated.
Switches from 75 cents up.
Bleaching and Dyeing Hair Goods to order.
A trial solicited.

Mrs. W. H Smith,
156 Calhoun Street

## Hanker Dancing Academy,

10 and 12 W. Wayne St.

Beginners Tuesday at 8 o'clock.
Advanced and social, Wednesday at 8.
Special attention given to the waltz.
Private lessons any time not occupied by classes. For further particulars call at 237 E. Wayne Street

# If You Ride--Ride Easy...

+ + THAT + +

# HALLADAY

TAKES THE BUMPS EASY.

Get Prices At

## MORGAN & CO.,

19 and 21 East Columbia Street.

## POLITICAL ANNOUNCEMENTS.

**For Mayor.**

ED. SENTINEL:—I hereby announce my name as a candidate for mayor, subject to the decision of the democratic nominating convention. SIDNEY C. LUMBARD.

ED. SENTINEL:—Please announce my name as a candidate for mayor subject to the decision of the democratic nominating convention. H. P. SCHERER.

**For City Clerk.**

ED. SENTINEL:—Please announce to the democratic voters that I will be a candidate for city clerk, subject to their will as expressed in the nominating convention. FRED J. REINEKE.

ED. SENTINEL:—Please announce to the democratic voters that I will be a candidate for city clerk, subject to their will as expressed in the nominating convention. HENRY B. MONNING.

**For Councilman-at-Large.**

ED. SENTINEL:—Please announce my name as a candidate for councilman-at-large, subject to the democratic nominating committee, and oblige. FRANK I. PURTELL.

ED. SENTINEL:—Please announce my name as a candidate for councilman-at-large, subject to the democratic nominating committee, and oblige. R. J. FISHER.

ED. SENTINEL:—Please announce my name as a candidate for councilman-at-large, subject to the democratic nominating committee, and oblige. JOHN MOHR.

ED. SENTINEL:—Please announce my name as a candidate for councilman-at-large, subject to the decision of the democratic nominating committee and oblige. C. H. WALTEMATH.

ED. SENTINEL:—Please announce my name as a candidate for councilman-at-large, subject to the decision of the democratic city convention, December 4, 1897. JOHN DAYMAN.

ED. SENTINEL:—Please announce that I will be a candidate for councilman-at-large, subject to the decision of the democratic nominating primary. WM. MEYER, JR.

**For Water Works Trustee.**

ED. SENTINEL:—Please announce my name as a candidate for water works trustee, subject to the decision of the democratic nominating convention. MURRAY HARTNETT.

**For Councilmen.**

ED. SENTINEL:—Please announce that I am a candidate for reelection as Councilman of First ward, subject to the decision of democratic voters of that ward. WILL H. TGAR.

ED. SENTINEL:—Please announce that I will be a candidate for reelection as councilman of the Second ward, subject to the decision of the democratic voters of the ward. HENRY G. SOMMERS.

ED. SENTINEL:—Please announce that I am a candidate for councilman from the Second ward, subject to the decision of the democratic voters. JOHN W. FOLEY.

ED. SENTINEL:—Please announce that I am a candidate for councilman from the Third ward, subject to the decision of the democratic voters. H. G. NIERMAN.

ED. SENTINEL:—Please announce my name as a candidate for councilman from the Fourth ward, subject to the decision of the democratic primary to be held April 9. CHAS. W. WELLER.

ED. SENTINEL:—Please announce my name as a candidate for councilman from the Fourth ward, subject to the decision of the democratic voters of the ward. FRED H. MYERS.

ED. SENTINEL:—Please announce my name as a candidate for councilman from the Fifth ward, subject to the decision of the democratic voters of the ward. CHARLES HAAG.

ED. SENTINEL:—Please announce the name of Daniel T. McKee for councilman of the Fifth ward, subject to the republican nominating primary. MANY VOTERS.

ED. SENTINEL:—Please announce my name as a candidate for councilman from the Seventh ward, subject to the decision of the democratic voters of the ward. PETER J. SCHEID.

ED. SENTINEL:—Please announce that I am a candidate for councilman from the Seventh ward, subject to the decision of the democratic voters. ADOLPH SCHULTE.

ED. SENTINEL:—Please announce my name as candidate for councilman from the Eighth ward, subject to the decision of the democratic voters of the ward. ELVEN WILKINSON.

ED. SENTINEL:—Please announce my name as a candidate for councilman from the Eighth ward, subject to the decision of the democratic voters of the ward. CHARLES H. BUHR.

ED. SENTINEL:—Please announce my name as a candidate for councilman from the Ninth ward, subject to the decision of the democratic voters of the ward. FRANK N. SCHUHLER.

ED. SENTINEL:—I hereby respectfully announce my name as a candidate for councilman from the Tenth ward, and ask for the voters' favors at the democratic primary. EMMETT MARTIN.

ED. SENTINEL:—I hereby respectfully announce my name as a candidate for councilman from the Tenth ward, and ask for the voters' favors at the Republican primary. HENRY E. BELL.

ED. SENTINEL:—I hereby respectfully announce my name as a candidate for councilman from the Tenth ward, and ask for the voters' favors at the Republican primary. HENRY NIETER.

P. G Austin, of Columbia City, was in the city today.

# FOR RENT.

FOR RENT—One suit of unfurnished front rooms, at 105 E Berry. 17-tf

FOR RENT—A large brick barn, with 3 stalls. Inquire 33 Brackenridge.

FOR RENT—Money to loan on house goods, etc. See advertisement first column first page. 19-tf

FOR RENT—Two delightful office rooms, centrally located. Rent reasonable. Apply at Sentinel office. 26tf

FOR RENT Suite of pleasant furnished rooms, suitable for light housekeeping. No. 126 East Wayne street. 2-2

FOR RENT—A nicely furnished room, first-class in every respect, with board. Call at 254 West Jefferson street.

FOR RENT—Business steadily improving in Fort Wayne as elsewhere. Office rooms and stores suited to better demand. In the Arcade, Berry street, near Calhoun, there are still two vacant office rooms on second floor, and three rooms for offices or stores on first floor. The Arcade is central, only a few steps from actual business center of Fort Wayne, the Old National bank corner. 192tf

PERSONAL—If the gentleman who told his connection on the train that he would buy 10,000 bushels of wheat if he knew how to go about it will write to C. F. Van Winkle & Co., R. 66, 232 LaSalle street, Chicago, he will receive a copy of the book, "Speculation and How to Trade," free of charge. 11 wsu 15-w

# EASTER EGGS

Only 9c A DOZEN.

## C. E. NOBLE,

256 Calhoun St.

# A RELIC OF THE PAST.

## Surgical Operations for the Cure of Piles and Rectal Diseases

NO LONGER NECESSARY.

**A Medical Discovery Which Will Change the Treatment of All Such Diseases.**

It has long been thought a costly by some physicians but by the people in general, the common, painful and exceedingly annoying trouble, piles, was pronounced incurable by any other means than a surgical operation, and this belief has been the cause of years of needless suffering in spite of the natural dread of surgical operations.

There are many salves, ointments and similar remedies on the market which claim to give relief in cases of piles, but the Pyramid Pile Cure is the only preparation so far introduced that can be reliably depended upon to cure to stay cured, every form of itching, bleeding or protruding piles.

Mrs. M. C. Hinkley of 60 Moss street, Indianapolis, Ind., was told by her physicians that nothing but a surgical operation could save her, but after spending seven and eighty hundred dollars could care for no size had suffered for years; yet even in such a case as hers the Pyramid Pile Cure accomplished a complete cure. She says: "I know my life would be death to me and tried the Pyramid with very little hope and it did not take long to be wondered at that I had spent so much money in vain."

Major Dean of Columbus, Ohio, says he suffered for 40 years from piles and they were from bleeding piles and he knew no less than packages of the Pyramid cured him.

Mr. D. E. Reed of South Lyons, Mich., says I would not take $500 and be put back for a while. I was not so well used the Pyramid Pile Cure. I suffered for years and for six weeks or three months since I used the Pyramid not the slightest trace of the trouble has returned.

The Pyramid Pile Cure is sold by nearly all druggists at 50 cents and $1 per package and as it contains no opium, cocaine or other poisonous drug can be used with perfect safety.

No one need suffer from piles in any form who will give the cure and remedy a trial. Made by Cook Drug and Chem. Co., Allegan, Mich. Any druggist can get it for you.

SHOW CASES
AND
REFRIGERATORS
At Manufacturer's Prices to the Trade Only.
G. E. BURSLEY & CO.

# WANTED.

WANTED—A good kitchen girl at the Crescent Restaurant, West Berry st.

WANTED—A girl for general housework at 70 West Do Ward street. 7-tf

WANTED—To buy a new or second hand safe, for small work. Call or address, 31 West Berry street.

WANTED—Any one can borrow money on house furniture. See advertisement, front page, first column. 4-tf

WANTED—A good girl for general housework. Inquire Mrs. J. M. Barrett, 255 Fairfield avenue.

WANTED—Draft horses will trade furniture, or small horses for furniture. Indiana Furniture Co., 104 Calhoun St.

WANTED—Circular distributors every where, 25 per 1000 earned. Enclose 2c stamp. Northwestern Distributing Bureau, Chicago.

WANTED—A position as shorthand clerk or stenographer, willing to work for $5 per week at start. Address "B. J." care Sentinel.

WANTED—To sell a $500 city bond, with interest coupons, payable semi-annually. Call at 101 Harrison street, or address No. 5-9.

WANTED—Salesman to sell to dealers. Short salary and expenses, extra pay when orders can be taken. Address Crown Co., Chicago.

WANTED—Patents obtained, trade marks registered; low fees; circular and advice free. E. G. Appleton, Wardner Bldg., Washington, D. C.

WANTED—Partner to co-operate with money and with $2000 cash in good paying business. Address, "Responsible," care Sentinel.

WANTED—MAN Liberal compensation; experienced or not. Stock guaranteed to grow. Address with stamp, Brooks Bros. Co., Nurserymen, Chicago.

WANTED—Everybody to attend the bankrupt sale of jewelry at 202 Calhoun street. Fine gold and filled watches going at 20 cents on the dollar.

WANTED—Men to take orders in every town and city; no delivering; good wages paid weekly; no capital; steady work. Glen Bros., Rochester, N. Y.

WANTED—A man in every town to fill Pyramid Pile Remedy to the right man. From $75 to $150 a week guaranteed. Address Aluminum Sign and Novelty Co., Columbus, Ohio.

WANTED—Man in Fort Wayne and outside Fort Wayne to act as private detective under instructions. Experience not necessary. Universal Detective Agency, Ed Building, Indianapolis, Ind.

WANTED—Splendid chance to take the civil service examinations now in all cities. Information about all government positions, salaries, &c., free. Nat'l Correspondence Institute, Wash., D. C.

WANTED—Machine repair work, at 70 E Columbia, north side, between Clinton and Fair. Lathe work, drill and planer work, and general repairing promptly done.

WANTED—A good, strong girl for general housework; must be experienced in washing and ironing good; references required; wages $3.50 per week. Apply to W. Berry street.

WANTED—Everybody to call on Madame Wing, the reliable clairvoyant and fortune teller in the world. Office and residence, No. 28 Chicago street, Fort Wayne, Ind. Price, 50c.

WANTED—A position as clerk in a drug store. Will graduate in pharmacy at Purdue university April 21. Best of reference. Address, H. C. Hunter, Purdue university, Lafayette, Ind.

WANTED—Manager for branch office, salary $21 per month and expenses; must have $900 cash. Enclose stamped envelope and last experience. Merchants' Loan and Detective Co., Chicago.

WANTED—Agents in cities and towns having water works to sell for price it cost to make the Improved Mystic Filter, sample free to first 75. Jones Mfg. Co., 242 Franklin street, Boston, Mass.

WANTED—Agents in every city for Lyons' Automatic Fertilizing Lawn Feeder. Absolutely no competition. Big money. Write quick. The W. W. Sprague Co., Union street, Yards, Chicago.

WANTED—Man in each town in Fort Wayne, Muncie and New Haven to act as private detective under instructions. Honest no experience necessary. Address, Supt. Universal Detective Agency, Indianapolis, Ind.

WANTED—Lady or gentleman to act as government clerk in your own town; salary from $75 to $90 per month; no canvassing; no competition; position permanent; we will teach you the work at your own home; you should consider this if you want a good position; we have many such positions to fill; we also want a clerk in every town; we will teach the work by mail; we will also pay $25 in cash for the use of a room in your

# EASTER WEEK FOR WAISTS.
# EASTER WEEK FOR CAPES.
# EASTER WEEK FOR PARASOLS.
# EASTER WEEK FOR GLOVES;

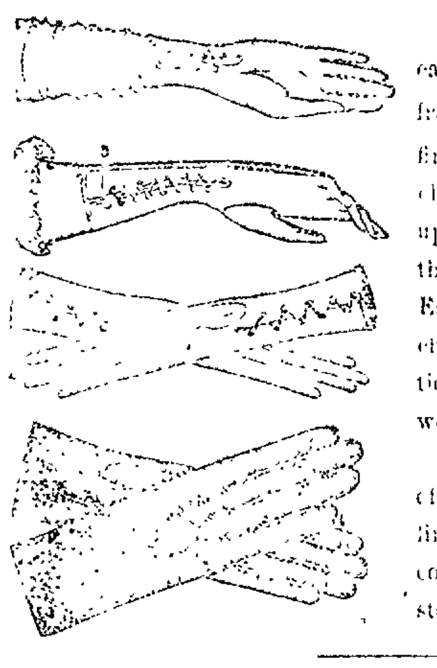

Fresh peep at the new waists and capes from abroad, and collections from America's choicest styles confined to us. Fresh peeps at the charming array of parasols opened up for inspection. The choice of the new collection of kid gloves for Easter, for women, for men and children, is the elaborate preparations made for you at the store this week.

This is the beauty of the system of Root & Company. Each leading line of merchandise shown in more completeness than in any exclusive store.

## Waists.

Silk waists, chic, delightfully new and bright and right. We're proud of them. Fancy stripes, plaids, Persian and Dresden effects, prices, $3 to $25 each.

## King Waists.

This is the most celebrated waist made, better styles, better materials than in any other waist made. Imported Percales, Lawns, Dimities Linens, Batistes, Organdies. All laundried, $2 75 to $6.50.

## Laundried Waists.

In dainty styles and colorings marvels of good value, 50c.

Unlaundried waists—large lots, 25c each.

## Capes.

Made of cloths, black and colors, trimmed with fancy and plain braids, $1 50 up to $15.

Capes—Made of silks and velvets. You'd wonder how anyone had the patience to create the elegant styles. $5 up to $50 each.

## Wrappers.

Ladies will thank us for this treat. Made of Percales, Lawns and Dimities. Extra full sleeve, extra wide skirt. Prices $1 50 to $4.50.

## Easter Gloves.

All ladies wear new gloves on Easter Sunday. There's no store can serve you so well in kid gloves as Root's. This is the glove store. We make gloves a special study. We are ready for the great demand of the week. All imported lines for Easter are here and you never had a pick at such a stock.

At $1—5 hook and 4 button gloves, in all sizes and shades.

At $1 25—4 button Josephine, real kid and 8 button Mousquetaires.

At $1 50—5 hook Fowler; the new Foster 5 hook street kid, 2, 3 and 4 button Derbys, and 5 button Centemeris.

At $1 75—7 hook Fowler, 4 button Bernhardt, 4 button Perrin Suedes and the new Easter kid, silver hooks, in the new colors, champaign, white, yellow, tan and English reds, with black embroidery and black with white embroidery.

At $2—The two finest kids produced. Fosterina and 2 button Monarch.

PARASOLS—Special parasol show this week. The new canopy tops, shown in Dresdens, stripes, check white, black and white; lace trimmed Pongees. The new parasols are a revelation. Quite a change from those of former seasons. $1 00 each up to $13 50.

# ROOT & COMPANY.



## FOR SALE OR TRADE.

I have large number of good farms for sale and trade, all sizes.

About 120 acres in Jefferson and Jackson township at $25 and $30 per acre. This is fine corn land and is selling very fast.

City property in all parts of the city. Several houses to sell on installment plan. Money to loan.

**LOUIS F. CURDES,**

8 and 9 Pixley-Long Building.


Miss Edith Carter, of Wabash, will be the guest of Miss Anna Bothner over Easter Sunday. She leaves Monday evening enroute for Harrisburg, Pa.


**MONEY TO LOAN**

**On real estate or personal security. C. F. PFEIFFER, rooms 6 and 7 Bass Block.** 2tf


Gymnasium exhibition, Masonic Temple, Easter Monday. 3t5

**The spring term at the International Business College, Schmitz's Block, opens Monday, April 6th.**

B. H. Edwards, of Auburn, was in the city today.


# NEW SPRING SUITS
## FOR MEN.

First in style, first in quality, first in fit and first in everything that contributes to the production of perfect garments. Dress and business suits that are far ahead of the ordinary ready-made article and only equaled by tailor made garments.

## Worsteds, Cheviots, Cassimeres

in up-to-date styles and patterns, at

$10, $12, $15, $18, $20.

# EASTER NECKWEAR

The swellest and most extensive line in the city. The quality is of the best—the patterns all new, and the price is only 50 cents—but they're different from those which others will show you at that price.

# Bicycle Clothing

This is a new departure for us—but we've gone into the business to stay, and we got it on the ground floor. We show a complete assortment of Men's and Boys' Bicycle Suits, Pants, Sweaters, Belts, Hose and sundries at the lowest possible prices for well made goods.

Step in and see our display.

# SAM, PETE & MAX.



**The Evening Sentinel.**

SATURDAY, APRIL 4, 1896.

OUR TELEPHONES.

**Business Office..........No. 173.**
**Editorial Rooms........No. 650.**


**The Weather.**

WASHINGTON, April 4—For Indiana—Partly cloudy tonight and Sunday; warmer easterly winds.

## NEWS NOTES.

Miss Hariet Studebaker, of Decatur, Ind., is visiting her sister, Mrs W. J. Vesey.

Ed Erickson is recovering from his long illness. He is now able to walk about his rooms.

Fred Kline has accepted a position as clerk in Nestel's grocery store, on South Broadway.

The safe in the store of Beatty & Doan, at Ossian, was cracked Tuesday night and $12 stolen.

Theodore Titus and wife left today for Louisville, Ky., called there by the death of Mrs. Titus's sister.

Miss Mattie Bitner, sister of Mrs Harry Westerman, returned to her home in Philadelphia yesterday.

Van Wert Bulletin: "Mrs. Thomas Dyer, of Fort Wayne, was the guest of Mrs Charles Radabaugh, Friday."

Mrs. M. B. Goraline was suddenly called to Paulding Thursday on account of the illness of her two grandchildren.

The Choral society will meet for rehearsal Monday evening at the city Y. M. C. A., under the direction of Prof. Julius A. Bona.

Mrs L. O. Hull and daughter have sent out invitations for a reception to be given at their home on Thursday next, from 2 to 4 o'clock.

Adam Imbody and Sylvester McMahon will be candidates for the democratic nomination for councilman in the Sixth ward and Henry Woebke in the Second ward.

Huntington Democrat: "Miss Bertha Hoover, of Fort Wayne, attended the funeral of the late Jacob Becker, which was held from the Catholic church this morning."

Wabash Plain Dealer: "Misses Catherine Blynn and Mary Lincoln, of Fort Wayne, were the guests of Miss Daisy Henley between trains today. They went to Marion this afternoon."

The ladies of the Heidelberg church will give an Easter social at the home of Engineer Henry Smith, 106 West DeWald street, Monday evening, April 6. An extended invitation is given to all.

Instead of being a candidate for the nomination of councilman of the third ward, Wm Meyer, jr., has decided to be a candidate for councilman at-large, subject to the decision of the democratic city convention.

Dr. Sweringen will deliver a lecture—subject, "Capital and Labor," before the First Spiritual society, over Thing & Co's shoe store, 32 Calhoun street, tomorrow at 7.30 p. m. No admission charged. All are welcome.

The ticket committee in charge of the Leotta recital, to be given at the Masonic Temple under the auspices of the Young Women's Christian association, has been formed. The entertainment will be of high merit and is worthy of a large patronage.

Next Monday evening revival services for the new colored Baptist church will begin in the building at 201 Lafayette street, between Lewis and Montgomery. Rev. J. R. Miller, of Edinburg, will assist Rev. Green in place of Rev. Poak, who is prevented from being here by other engagements.

Fort Wayne lodge No. 19, A. O. U. W., has divided into two equal parts in a contest to decide which side can bring in the most desirable members during a certain period. Last night thirteen applications were received and notice was given that a class of ten applicants, who were voted upon at a previous meeting, will be initiated next Friday evening. The lodge has doubled its membership during the past fifteen months.

Rev. E. F. Albertson, the new minister of the Trinity M. E. church, arrived in the city today and will preach at both services to his congregation tomorrow. His wife and children will not arrive until next week. Rev. Albertson comes from Charlottsville, Ind., where he has been for two years. He is a young minister of fine ability, a good pulpit speaker and church worker, and will meet with a cordial reception from his people here.


**Eggs for Easter.**

Fresh Country Eggs, 10c dozen.
Best Roll Butter, 16c lb.
Good Jar Butter, 12½c lb.
Best Hams down to 9c lb.
Best Sugar Cured Shoulders, 7c lb.
Home Grown Potatoes, 20c bushel.
Michigan Potatoes, Early Rose and Hebrons, 30c bushel.

FRUIT HOUSE.


**Notice.**

Sealed proposals will be received by the Board of Trustees, Fort Wayne Waterworks, at the Waterworks office, Tuesday evening, April 14th, until 7:30 o'clock, for piping inlet well at pump house, in accordance with plans and specifications there on file.

The Board reserves the right to reject any or all bids. By order of the Board of Trustees.

P. J. MCDONALD,
3t12 Clerk.
FORT WAYNE, Ind., March 30, 1896.

Gymnasium exhibition, Masonic Temple, Easter Monday. 3t15


One five pound package of Bash's Lawn Fertilizer will improve your lawn more than a whole wagon load of manure: it has no weed seeds; it is not visible after you have applied it, but it gets there just the same. Price, 25c per package.

Bash's Ammoniated Plant Food for house plants can be used dry or wet. One 1 lb package, 15 cents.

Garden Fertilizer for flower beds and gardens 5 cents per lb.

f8 tf S. BASH & Co.

Full assortment of Candy Easter Eggs, at A. C. AURENTZ'S,
3:2 18 West Berry St.

Finest chocolates in the city, at the Chicago bakery. 12tf

**Hacks.**

Special price given for weddings; also, Hacks for funerals. Come and see us for prices.

POWERS & BARNETT,
1t6 Bus Barn.

If you want something extra fine for a smoke try Crony's Little Havana Cigar. 1t4

A. C. Aurentz's, headquarters for Easter Candies.
3:2 18 West Berry St.

# EASTER HAT SALE,
**CONTINUED.**

50 hats sold yesterday, and each purchaser delighted.

Buying of us saves you 100 per cent.

Each hat we send out makes us other customers.

Why go without a hat on Easter when you can get a $2 00 to $3 50 hat for $1 00?

We will have a supply for balance of the week.

BENNETT & CO,
**27 Calhoun Street.**

## Our Original MILLINERY SALE
**(Dollar.)**
**Easter Offering.**

| | |
|---|---|
| 1 Ladies' or Misses' Hat, worth | 75c |
| 2 yds. Ribbon (No. 12 width), 5 colors, worth | 30c |
| 1 yd. Hat Lining, worth | 10c |
| 1 bunch Silk or 2 Bunches Cotton flowers, worth | 75c |
| 2 Hat Pins, worth | 5c |
| 1 spool Thread, worth | 5c |
| Worth | $2 00 |
| All this for | $1 00 |

This sale will make us friends.
(Hats trimmed for 15c.)

# BENNETT'S,
**27 Calhoun St.**

## HOMES! HOMES! HOMES!

Why pay rent when you can buy a house and lot on monthly payments? I have some first class cottages under construction, with all conveniences, in East Creighton avenue addition. Good locations for shop and railroad men. I will build you a house on any lot in this addition to suit you on monthly payments. I also have property in any part of the city. Money loaned on personal and real estate securities. Call on or address, E. S. Underhill, room 6, second floor, Arcade. 1eodtf

# THE NEW STORE,
## 54 Calhoun Street,

## LADIES' AND MISSES'
## CAPES AND JACKETS.

We have just received some new things in Ladies' Silk and Velvet

# CAPES,

Lace, Chiffon and Bead Trimmings, that are beauties.

## Nothing Old in the Stock.

In Cloth Capes we can show a line from $1.00 to $35.00 in all Shapes and Colorings. Our line of

## BLACK CAPES

For MOURNING and OLD LADIES is complete. We have given special attention to this generally neglected part of a cloak department. Black Capes at $3 00, $4 00, $5 00, $7 00, $10 00 and up, that have a quiet elegance hard to find.

## JACKETS FOR MISSES

From 12 to 16 years, in Tans, Browns and Navys. Also some very pretty Mixtures from $3.50 up.

## Coats, Jackets, Reefers and Blazers,

For children of all ages. White CASHMERE and SILKS handsomely trimmed for the babies. FIRST WALKING COATS that are beauties. REEFERS and BLAZERS for little TOTS from 2 years up, in Navy, Cardinal, Cadets and Fancy Mixtures, beauties from $1.50 to $3.50.

## SHIRT WAISTS.

The grandest line of $1.00, $1 25, $1 50, $1 90, $2 00, $2 25 novelties ever shown. **They Sell on Sight.** New ones will be opened Monday morning—see them.

## Something New Every Day.
## Order By Mail.

# DUNN & TAFT.

—If You Wish to—
BORROW ✚ MONEY
For any purpose, you will always find it at the
**Allen County Loan & Savings Association**
22 East Berry Street.
All loans made on the popular Dollar Monthly Payment Plan.

## The Best $1 Sale Yet!
Begins at Once.

| | |
|---|---|
| 1 Ladies' or Misses untrimmed hat free. | |
| 1 can Columbia Salmon | 08 |
| 1 can Strawberries | 08 |
| 1 can Tomatoes | 08 |
| 1 can Lye | 08 |
| 1 can Pumpkin | 08 |
| 1 can Raspberries | 08 |
| 1 can Peaches | 08 |
| 1 can Corn | 04 |
| 1 package Mince Meat | 08 |
| 1 package Arm & Hammer Soda | 08 |
| 1 package Smoking Tobacco Free. | |
| 1 bottle Lemon or Vanilla Extract. | 08 |
| 1 box Shoe Blacking | 08 |
| 1 Coffee Pot (Tin) | 08 |
| All for | $1 00 |

BENNETT'S,
27 Calhoun Street.

## FREE! FREE!

**Every lady attending the**

## AUCTION SALE

**This week will receive a**

## Handsome Souvenir,

Worth from 50c to $1. BANKRUPT STOCK OF
WATCHES, DIAMONDS, JEWELRY AND SILVERWARE
At Auction Sale.

60 1-2 Calhoun St.

**EASTER LILLIES.**

You can find Vesey's Cut Flowers and Easter Lillies at 16 East Washington Street in charge of Mrs. Auger. Give her a call.

Vesey's Greenhouses,
**90 Thompson Ave. Telephone No. 231**

EVERYBODY GOES TO
## THE PANTITORIUM,

To have their Clothing CLEANED, PRESSED, DYED and REPAIRED. Call up telephone 465 and they will call for your work.

**16 ARCADE,**
**Miss JENNIE HAVERLY, Prop.**

**$50 to $50,000 to loan on farm and city property or personal security.**

**The J. F. SCHELL Loan and Investment Co.,**
**24-25-26-27 Pixley Block.**
**Fort Wayne, Ind.**
**Telephone 485.**

# BIG FAILURE!

You have undoubtedly read of the Half Million Dollar Failure of

## ROTHSCHILD, BAUM & STERN,

Manufacturer's of Fine Clothing of Rochester, New York, and that we have purchased a large portion of their stock at

## 60 CENTS ON THE DOLLAR!

This purchase enables us to give to our customers the Greatest Value for their Money ever given by any Clothing House in Fort Wayne. Never have the conditions been so favorable for the public as now—right in the beginning of the season.

## This Big Stock of New, Stylish Clothing

Is being sold at about half its real value. It is a combination of circumstances not likely to happen again, and means a saving of from $3.00 to $7.00 on every suit you buy. During the past year and a half, we have handled upwards of $20,000 worth of ROTHSCHILD, BAUM & STERN'S Clothing, and consider it one of the best makes in the market. We wish to call special attention to the fact that these goods were all made this season, and that the styles and patterns are all new. The above facts speak for themselves. + + + + + + + + + + +

## Here Are Some of the Prices:

| | | | |
|---|---|---|---|
| Men's All Wool Black Cheviot Suits, worth $7 00, while they last, | $3.50 | Upwards of 600 Fine Cassimere, Worsted and Cheviot suits, worth $11 00 to $13 00, will make you look dressed up, at | $8, $8.50 To 8.90 |
| Men's All Wool Worsted and Cheviot, dark and light patterns, wort $8, will sell fast at | $5.00 | | |
| Men's All Wool Black Clay Worsted and fancy Cheviot suits worth $10, are great bargains at | $6.50 | Over 1200 Men's Imported Cassimere, Worsted and Cheviot Suits, worth $16 00 to $20.00, | Go for $12 To $15. |
| Hundreds of Men's Suits, all styles and patterns, worth $14 and $15, at | $10.00 | | |

The above prices should enable us to sell every man in Fort Wayne and the surrounding country a suit. If they would look at them, and not guess that "they are no better than he can get for the same prices anywhere." WE KNOW THEY ARE, and we want you to know it. This sale entitles us to your trade, if you buy on the basis of value for your dollars.

# GOLDEN & PATTERSON,

LEADERS OF FASHION. 56 Calhoun St., Opp. Court House.

# Easter SUGGESTIONS.

While every item and price quoted in our advertisements last week is still continued, we call SPECIAL ATTENTION to those mentioned below as being specially appropriate

## FOR THE EASTER SEASON.

## KID GLOVES!

Every lady in Fort Wayne can afford to have a pair of new Kid Gloves for Easter at these prices:

### $1.00 Kid Gloves for 64c Pair.

50 doz. Ladies' 4 button Kid Gloves, Plain and Embroidered Back, in new shades of Tan, Brown, Mode, White and Black, regular value $1 00, at **64c** pair.

### $1 25 Kid Gloves for $1 00 Pair.

**EVERY PAIR GUARANTEED.**

We offer our own direct importation of Ladies' Kid Gloves, 4 button and Foster Hooks, in new spring shades of Brown, Tan, Red, Green, Black, White and Lemon, Plain and Fancy stitched back, regular value $1.25, at **$1.00** pair. Every pair guaranteed.

### "Haute Jouvin" Kid Gloves at $1.50 Pair.

We are sole agents in Fort Wayne for these celebrated Gloves, which are admitted to be the finest Kid Gloves in America, and offer our own importation for Spring

In 4 button and Foster Hook, all the latest shades of Tan, Mode, Brown, Red, Green, Navy and Black, Plain Stitched and Embroidered back, every pair warranted,

**At $1.50 Pair.**

There is no better Kid Glove made than this at any price.

## Handkerchiefs for Easter.

**Two Great Bargains.**

500 DOZEN LADIES' HANDKERCHIEFS,
Plain White Hemstitched, and Colored Border, regular 5c quality, **At 3c Each.**

### 250 doz. Swiss Embroidered Hdk'fs

In hundreds of pretty patterns, Embroidered and Scolloped edge, regular value 25c, go on sale at half price.

**12 1-2c Each.**

## Hosiery for Easter!

Our stock of Hosiery was never so complete, no matter what size or kind of Hose for Ladies or Children you need, you'll find it here.

**TWO SPECIALS.**

### Ladies' 25c Hose for 15c Pair!

100 doz. Hermsdorf Dye, Fast Black Hose, full regular made, High Spliced Heel, regular value 25c, at **15c** pair.

### Ladies' 35c Hose for 19c Pair!

50 doz. Ladies' Matchless Fast Black Hose, Maco Split Sole, Herringbone Edge, full regular made, regular value 35c, at 19c pr.

## Men's Easter Neckwear!

We are making a very special display of "Correct Styles" in Men's Neckwear, and offer an immense assortment of
Men's Four-in-Hand Ties
Men's Flowing End Imperials.
Men's Club Ties
Men's Teck Ties.
Men's Dress Bows.
In all the fashionable patterns in Silk for spring wear,

**At 25c and 50c Each.**

## CORSETS.

All our $1.00 Corsets and Waists including
R & G Corsets.
Kabo Corsets.
Armorside Corsets.
Warners Coraline Corset
Warners Health Corsets.
Royal Worcester Corsets.
Jackson Corset Waists.
Etc., Etc.

At 85c.

## Shirt Waists!

We carry in stock the complete line of Shirt Waists made in Fort Wayne by "Foster's Waist Factory" and "Paragon Waist Factory." This is the only store in the city showing both lines.

As a leader we offer:

100 doz. Laundried Shirt Waists, made in latest style, full sleeves, new yoke, the regular 50c goods, all sizes at **33c each.**

Bettter qualities at 50c, 75c, 89c, $1.00 and up.

## Silk Waists for Easter!

Our line of Silk Waists for Spring includes the very choicest designs in Silk, made up by dressmakers, perfect fitting, and you pay no more for them "ready to wear" than what the silk alone would cost you.

Two specially good values.

Black India Silk Waists, latest spring style, value $4 50, at **$3.00 Each.**

Beautiful Figured Taffeta Silk Waists, the latest production, value $6 50, at **$5.00 Each.**

## Ladies' Capes for Easter!

Every new style is represented in our immense line, in Cloth, Silk and Velvet Capes, all prices from $1 00 to $15 00.

THESE ARE LEADERS:

Ladies' Cloth Capes, Full Sweep, Ruffle Collar, value $1 50 **At $1.00 each**

Ladies' Clay Diagonal Double Cape, very full sweep Velvet Collar, value $5 00 at **$2.90 each**

Black Velvet Cape, Jet and Braid Trimmed, Silk Lined value $7 50, at **$5 00 each.**

Brocade Silk Capes, Jet Trimmed, Silk Lined value $8 50, at **$5.90 each.**

New Belts,
New Ribbons,
New Veilings,

Just received by express, specially for Easter Trade.

Standard Delineator, April Number now in. 10c A COPY. | Agents for STANDARD PATTERNS. CATALOGUE FREE ON REQUEST | Standard Magazine April Number now in. 5c A COPY.

# The People's Store,
## Beadell & Company,


NewspaperARCHIVE.com

PART SECOND. 8 PAGES, 72 COLUMNS.

# The Fort Wayne Sentinel.

8 PAGES, 72 COLUMNS. PART SECOND.

ESTABLISHED 1833. SATURDAY, APRIL 4, 1896. PRICE FIVE CENTS.

## M'DOUGALL MORALIZES

### Stray Thoughts on Science and an English Butler.

### WITH ROENTGEN GLASSES.

**How the Cathode Rays May Revolutionize the World's Dress and Affairs—How Butler Lannigan Proved a Frost In the Cartoonist's Family.**

[Copyright, 1896, by the Author.]

ICICLEHURST, GLEN RIDGE, N. J.

There is a most remarkable difference between a legislative bill and a law. A bill is only the creation of a man in the legislature who, as far as his personal character is concerned, may be a rogue, a liar, a debauchee or a plumber, one who leads a double life and doesn't pay

A LITTLE GAME OF DRAW.

his club dues. The measure is jumped on and pounded by fellow criminals in the legislative halls and abused from Painted Post to Tittenville, N. Y., but the bill, when passed, becomes law and is immediately invested with a sacred and majestic character that gives one a pain to witness.

This creed is sedulously fostered by a half million lawyers, who extract millions of dollars per year from the rest of the citizens for expounding the law's mysteries and preserving them from its perils, acting, as it were, as beacon lights and decoys at once.

This law is the product of legislatures, legislatures are gatherings of legislators, legislators are politicians, politicians are men who are too lazy to work and too smart to steal; therefore I ask, my son, why should the mind of man hold law in such reverence, coming as it does from so base a source?

However, I do not object to law. I only protest against investing its rigmarole with divine sanctity. I once had a dispute with my next door neighbor regarding a trifling matter of some missing kindling wood, and in the heat of the argument he declared that he would go to law about it. I answered him with soft words, saying: "Nay, do not squander your fortune thus. Come to my house this night, and we will, peradventure, play a little freeze out, each taking unto himself 50 chips, and the man who wins, to him shall belong the disputed property even for his very own. He came, and lo! while we were striving one with another his lawyer came in, having heard that my neighbor was with me, and he said:

"Ah, a little game of draw! What is the limit?"

"Two simoleons," I answered, winking at my neighbor, "and the ante thereon is but a quarter."

Thereupon he made reply and said, drawing forth his shekels:

"I will gladly enter into the sport."

When he departed, it was far into the morning hours, and we had lost much valuable sleep, but my neighbor and I divided up between us $320 of the lawyer's money.

As I helped him into his ulster I said unto him, "Lo, is this not better than going to court?" and he made answer, "I should smile."

From which we may learn that there is one way to overcome a legal luminary.

There's a vast deal of humbug in science, too, and it is clouded in queer phraseology for the same purpose as is the law—to befog the intellect. It has taken science several centuries to get out into the open, but it is getting there now. Instead of cremating the scientist as a wizard with appropriate religious ceremonies, as they did three centuries since, everybody emulates him and steals his discoveries, and we are daily witnessing wonders that would have driven our pious forefathers into a state of panic. Roentgen has already been distanced by men who are perfecting optical contrivances that will enable one to see through boards, plaster, hair, paper or metal.

In another year perhaps we may wear X ray spectacles, which will permit a man to glance casually into the secrets of his epiglottis and remove the dark brown, velvety plush which affects that locality on mornings after lodge meetings, or peer into his appendix vermiformis in search of a stray lemon pit, or misplaid raisin seed, or inspect the pocket of a man he intends to touch for $5, or give the careful housekeeper an opportunity to lay bare the embryo chick in the strictly fresh egg of commerce, or enable a woman to look through an ornamental oak door two inches thick and distinctly perceive her husband at the bar drinking mineral water, and in a thousand other ways add to our vision. It is therefore a serious matter to speculate upon. Are we, after all, to be benefited by this new discovery? It will certainly make for morality and will undoubtedly check the great evil of gambling, for who will play cards when the spots show clean through the deck from the back? We will have to return to dominos.

One feature of the so called cathode ray discovery is the certain fact that it will restore mankind to a state of natural simplicity. Prudishness will be completely eradicated and a Hellenic condition of dress will prevail, for it will cause us to dispense entirely with clothes—at least in the summer months. Antinudity and living picture edicts will not be enforced, for in that day our forms will be visible in Trilbylike entirety. No one will bother about clothes that do not conceal his perfect figure from others wearing these improved eyeglasses, and of course all will wear them, for none will wish to be at a disadvantage.

This is a striking and yet beautiful thought. The mind stands amazed at the idea. Just think it over for yourselves. I can dwell on it no longer.

Just at this season of the year, when my time is largely taken up by society, I cannot give much thought to scientific questions, being able only to suggest lines of thought. I discharged our butler yesterday, after screwing up my courage to the deed. I will never have another. He is the first one we ever had and was imported from Great Britain, sired by one Lannigan, dam Importunt. For 30 years he had been in the employ of Lord Winter, who dwelt when alive at Gagby-on-the-Pike, Spoofsby Hundred, East Riding of Shropshire, England.

He was just like other butlers I had seen in the houses of other wealthy people and yearned for. When he came to our house, he brought the same clothes he wore in Lord Winter's service, a pale mouse colored suit with pea green trimmings, and he brought into the house a solemn chill, a frapped dignity that drove joy from its hearthstone, gave the children croup, tonsilitis and earache and kept the butcher from coming with his bill.

HE WALKED WITH THE MIEN OF AN UNDERTAKER.

He showed us how to set the table properly and how to behave at meal time. The children became timid and lost their appetites, and we all wore an air of subjection within one week.

It is an awful thing to have a guilty conscience, but I would have swapped Lannigan for two murderers' remorses and thrown in a horse and buggy to boot. When he stood in state behind my back, I had spinal meningitis, and even

CATHODE SPECTACLES IN THE HOME.

the gas stove flickered and went out. Every little error, every fox-pas, as we say in Glen Ridge, was noted by him with a stern frown that gave me a sensation like that caused by dropping an ice cold oyster inside of one's shirt collar. His supercilious yet well bred stare cowed me, although I have talked back more than once to a New York policeman, and I scarcely raised my eyes above his majestic calves. Yet all this magnificence and hauteur was hired for $40 per month and found. I hired him for a month on trial, and he was a sore trial indeed, walking about as he did with the mien of an undertaker and the animation of a somnambulist, and freezing the very soup as he served it from the escritoire at the north side of our banquet hall.

We never enjoyed life except on Sunday evening when he and the hired girl had their nights off. I've often wondered what he did on these nights, whether he relaxed and became like other men or carried his manner into other circles. We got our own meals, waited on ourselves, feeling like emancipated serfs and were filled with glee and beer, which he did not allow us to have on other occasions. The fun was fast and furious until we heard his massive step on the porch, when all became still and stiff instantly, and our guests, if we had any, stole silently away.

But now he is gone, never to return, and perhaps years hence the memory of this last month may be wiped out, but there is still a lingering frost, an icy air, that haunts the mansion and causes us to feel as if he were still with us whenever the front door is left open.

Nobody rejoiced over his departure more than the washerwoman, who said: "I'm glad the big stiff is gone. I suppose Mr. McDougall got to talkin' as if he owned the house, and the butler didn't like it and left."

She is a character in her own way also. She has a fondness for beating her little girl, and always selects Sunday morning for the exercise. The child yells so loudly that people who live a block away can hear her quite plainly. Last Sunday a passerby, after the performance was over, heard the mother's voice in pathetic accents saying:

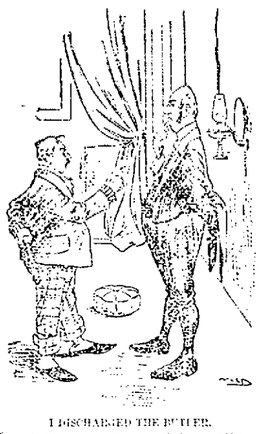

I DISCHARGED THE BUTLER.

"Arrah, me darlin, sure they'd let me kill ye, so they would, and not one o' them would interfere!"

She it was who heard the old darky remark on his first sight of a trolley car in Bloomfield, "Huh! See dem fools a-gittin inter dat car, and dey ain't no hosses widin a mile!"

Mary answered him: "Sure it's you're the fool! Don't ye know thim cars runs by elasticity, ye haythen!"

WALT MCDOUGALL.

## A SOCIALIST CANDIDATE.

**Charles H. Matchett May Run For President.**

The man who will probably head the national ticket of the Socialist-Labor party in the coming presidential campaign is Charles H. Matchett of Brooklyn. His name may be unfamiliar to the average reader, but he has nevertheless been a prominent leader in his party, having been a candidate for mayor of Brooklyn, for governor of New York state and for vice president of the United States.

Mr. Matchett is 45 years old. He is a master carpenter and well to do as an artisan. He is employed by a telephone company, and says that if he were nominated he would not have time to go around the country making speeches, but would have to stick to his work. He says that he would probably accept the nomination, as he would consider it an honor from a party which he expects will some day be in power.

When he ran for mayor of Brooklyn, Mr. Matchett received 4,646 votes, while at the previous election the Socialist-Labor party polled 2,900 votes. In 1892, when he was second on the presidential

CHARLES H. MATCHETT.

ticket, headed by Samuel Wing of Massachusetts, his party cast 21,164 votes. Of that number 17,676 votes were from New York state.

As a possible presidential candidate Mr. Matchett's views may be interesting. "Year by year," he says, "we are growing stronger. We don't take interest in protection, free trade, gold or silver. We regard such theories as political playthings. Our present labor system is eminently unjust, and the secret of the hard times is that workingmen produce material at wages so small that they are unable to buy back the same products after an unjust profit has been attached to the price. This talk of war and patriotism is all nonsense. All men should be brothers."

Mr. Matchett says that his party will make as vigorous a campaign as possible with the limited fund at its disposal, and that there will be speeches and the distribution of Socialist-Labor literature as usual.

## THEY BELIEVE IN PRAYER.

**Our National Legislators Almost Becoming Superstitious on the Subject.**

The latest theory of legislation about the capitol is that everything is done in response to prayer. When congress met last December, the chaplain of the house of representatives invoked divine aid in "making this nation quick to resent insult," and the house has not done much except to resent insults from that day to this. When there has been no national insult to resent and no insults from our foreign embassadors to avenge, the members have been on their feet hurling back imputations cast upon them by their colleagues.

In the senate recently the chaplain began the day's proceedings with a prayer for peace, and Senator Hale at once proceeded to apply salve to the wounds of poor Spain and to pour oil upon the troubled waters of the Spanish-American main.

Having duly noted these significant facts, the people who want legislation are now trying to stand in with the chaplains, and if Senator Morgan is not on his guard Collis P. Huntington may conspire to have his funding bill mentioned in prayers and thus placed on the highway to the statute books.—Walter Wellman in Chicago Times-Herald.

**A Drawback.**

Friend—What do you think of United States bonds as an investment?

Capitalist—Well, you know, you can't water them.—Town Topics.

**Obviously.**

"When a machine politician is on his rounds," observed Rivers, "he always might to travel in egg."—Chicago Tribune.

## A NOTABLE WEDDING.

### APPROACHING NUPTIALS OF FRANK LOWDEN AND FLORENCE PULLMAN.

**A Plain Chicago Lawyer Captures the Hand That Impecunious Princes Have Sued For—Miss Pullman's Accomplishments—Inclined to Charity.**

The wedding of Miss Florence Pullman of Chicago and Frank O. Lowden of the same city is to take place at an early date and already Mr. George Pullman, the prospective papa-in-law, is wearing a look of happy satisfaction. To him the event is something of a personal triumph. For ten years the foreign fortune hunters have been scheming to carry into the Pullman family in spite of the fact that it was well known that the palace car magnate had a special aversion to international marriages. French counts, Italian barons, English dukes, have all paid their court, at one time or another, to the tall, dignified young woman who already possesses a big fortune and is worth millions of dollars.

MISS FLORENCE PULLMAN.

Miss Pullman is 26 years old and is a young woman of liberal education. She has spent much time traveling, both in this country and abroad. In 1888 she went abroad with her sister Harriet, and under the chaperonage of Mrs. John A. Logan the young ladies studied in Germany and France. She is an accomplished musician and is especially proficient on the piano. When she came back, after two years of study and travel, she was introduced to Chicago society.

While Harriet was always fond of the social whirl, Florence seems to have different tastes. She attends very few social functions, but gives much of her time to philanthropic work and to her studies, which she still keeps up. She has furnished a ward in one of the big Chicago hospitals, which is known as Florence ward. She is a business woman, too, and often assists her father in the management of his big interests. He has such faith in her business ability that he intrusted to her keeping a much larger amount of property upon her coming of age than millionaires usually give their daughters before marriage.

Frank Orren Lowden, the young man who has won this rich prize in the lottery of marriage, is a sturdy young westerner who has fought his way up from the bottom round of the ladder unaided. He was born at Sunrise City, Minn., in 1861. When he was 6 years old, his parents moved to Hardin county, Ia. There he spent his boyhood, working on his father's farm in summer and going to the district school in the winter months. When he was 15, he began teaching school and preparing himself for college. In 1881 he entered on a classical course in the Iowa State university, but his money gave out and he was forced to leave for awhile in order to make money enough to continue the course. He kept up his studies, however, and was graduated with his class in 1885. In 1887 he was admitted to the bar and went to Chicago, where he has become well and favorably known, not only in legal circles, but as a political speaker. He is a Republican and has taken a hand in the recent local campaign. He is an enthusiastic student and keeps well abreast of the times.

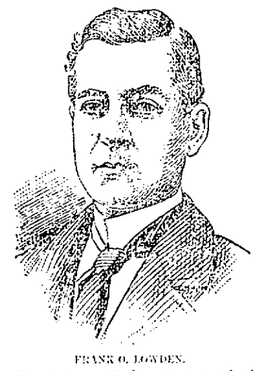

FRANK O. LOWDEN.

Rather a busy life his has been, and although he is a member of several swell clubs, he finds little time for social pleasures. He is much more at home in the court or on the platform than in a ballroom. Still, he found an opportunity, it seems, to woo and win one of the richest heiresses in all America.

CHARLES WARNER.

**A Year From Now.**

A year from this Mr. Olney will go back to his large Boston practice, or may be into the White House; Mr. Lamont, to his business interests in New York, if not into the governor's chair; Mr. Herbert to the practice of law in Alabama, probably; Mr. Wilson either to the practice of law or to the presidency of some university or to congress; Mr. Hoke Smith to Georgia as a lawyer, or to the United States senate; Mr. Harmon back to the bar; Mr. Morton to a farm, possibly in Virginia. The president, who could not lead an idle life if he tried, will probably go back to New York, resume the practice of law, and work as hard as ever.—Washington Post.

## THE WARLIKE MAHDI

### CAREER AND CHARACTER OF KHALIFA ABDULLAH.

**He Has Been In the Mahdi Business Since the Death of His Uncle, the Original Mostem Prophet Who Waged the Last Sudanese War.**

Khalifa Abdullah, who has proclaimed jehad, or holy war, against the Egyptians, is the ruler of the fierce tribes who inhabit the Sudan and who are known by the general name of Mahdists. Like the khedive and the sultan he is not only at the head of the government, but of the church also. The Mahdists are only a sect of the Mohammedans, but while the latter believe that Mohammed is yet to come the former think he has already appeared in the person of the late Mahdi, who drove out the unbelievers and freed the Sudan from the Egyptian yoke.

Up to 1882 Egypt was in full control of the Sudan. In that year, however, a revolt occurred in Egypt which was suppressed with some difficulty by the aid of the British. This stirred up the Sudanese. They had galled under the Egyptian yoke for years, venting their unrest by an occasional foray among themselves. Their slave trading tendencies had been kept down, and their country had been invaded by foreign traders of all nations. They were spoiling for a fight of some kind.

At this critical juncture there arose a man who proclaimed himself the long looked for prophet. He was a low born Dongowali of the name of Mohammed Ahmed. At first even his own tribesmen laughed at his pretensions, but he found some followers who insisted that he was El Mahdi. To carry out his design he became a recluse, and by dint of patient waiting and cunning maneuvering he obtained a good deal of local fame as a holy man. Then he began to criticise the leaders of his sect for departing from some of the injunctions of the prophet. To the ignorant chiefs this looked indeed as if he must be of divine descent. The story of his defiance and stern opposition to the degeneracy of the times soon spread among the neighboring tribes, and his name was made a synonym for piety.

Then Ahmed showed out as a full fledged prophet. He had visions, worked miracles with the aid of a few obliging friends and pretended to hold long talks with Mohammed. His next step was to begin communication with the leaders of the dissatisfied tribes throughout the Sudan. When they had been stirred up to the proper pitch, the revolt came, and the Arabs swarmed into Khartum, killed Gordon and 4,000 inhabitants of the city,

KHALIFA ABDULLAH.

sacked and pillaged to their hearts' content and in their gratitude declared that Ahmed was El Mahdi, son of Mohammed and the ruler of the world.

The Mahdi selected as his right hand man his nephew Abdullah, whom he created caliph. Then he set about to build himself a capital. He selected as a site the little village of Omdurman, on the opposite bank of the Nile from Khartum, which had been almost destroyed by the Mahdists.

In order to strengthen his army he sent out word to the chiefs of all the tribes to come to Khartum with all their fighting men and enroll themselves under the green banner, incidentally mentioning that they might help themselves to anything they needed on their way there and promising them a good time when they did arrive. By such means he soon collected an army of over 50,000.

About this time the Mahdi's head was badly "swelled." He announced that he was about to set out on an expedition to conquer the world. He sent word to the khedive and to the sultan at Constantinople that, having been recognized as the true prophet, he was coming to their capitals to assume his holy office. He also sent word to Queen Victoria and other European rulers of his intended trip and called upon them to surrender without further notice. Queen Victoria laughed at the message, but the sultan was badly scared and sent a frantic message to England calling for help. The khedive was equally frightened, and the Mohammedan world was panic stricken for a few months.

But soon after this the Mahdi died, having fallen a victim to typhus fever, which found him an easy prey on account of his debauchery. When he was about to die, he transferred all his authority to Abdullah, who has ruled in the Sudan ever since.

Abdullah called in all the wandering tribes to strengthen his army and make secure his rule over the tribes who might have regretted the change of affairs since the Egyptian rule had been thrown off. He kept at the head of his army the redoubtable Osman Digna, and for 10 years the Sudan has been in a state of constant ferment.

Exactly what has taken place there has been recently told by Slatin Pasha, an Austrian who for 12 years had been held in slavery at the camp of the caliph. Slatin was captured during the first Sudan campaign and escaped death only by announcing himself as a Mahdist and acknowledging the Mahdi as the prophet. He witnessed the woeful effect that the rule of the degraded and debauched khalifa has had on the country and has seen the ravages of epidemics which have swept away 75 per cent of the inhabitants.

Only a year ago Slatin escaped. He went to Vienna, where he published a book recently telling of his adventures. Today he is with the British-Egyptian expedition that is marching against the Mahdists. He is probably the most dangerous enemy that the khalifa has in all that land, for he not only knows the weak points of the despot of the desert, but he is spurred on to take advantage of them by an implacable hatred. He is crossing the desert again with the hope that some day he will enter Omdurman at the head of a victorious army and cross swords with the tyrant who for a dozen years locked him with chains and insults.

FRANCIS B. TALBERT.

**A Battle Scarred Commander.**

Although singularly fortunate as a commander, Lord Wolseley has been wounded in almost every action in which he has fought.

**London Theater Thieves.**

The purses, watches and other articles stolen outside the theaters every of London within one week represent in value over $[illegible].

## IN QUAKERISH GARB.

### THE NEW UNIFORMS OF BALLINGTON BOOTH'S SALVATION VOLUNTEERS.

**It Is Cadet Blue and Varies but Slightly From the Style of the Old Army—The Volunteer Lassies Would Not Wear Brown.**

Although Ballington Booth is meeting with much success in organizing his army of Salvation Army secessionists, he has already discovered that the path of the patriot, even though he be successful, is not always strewn with roses.

The commander, after deciding to cut loose from the British organization which his father founded and rule with a despot's rod, went ahead to organize an army of his own by selecting a name and choosing a uniform for his soldiers, both different from that of the old Salvation Army. He has ended by changing both the name and the uniform. The name he himself decided to alter. Gen'l's American Volunteers was what he at first planned to have his organization called, but he afterward chopped this down to the American Volunteers, and the prospect is that the army will be known by the shorter title of the Volunteers.

Then there were the uniforms. He wanted them to be different from those that the old Army members were wearing, so in an offhand manner he decided that his "blood and fire" warriors should be attired in brown.

When this was announced to the lassies, there was an immediate revolt.

Now there are some very pretty young women among the ex-Salvationists. The casual observer might have thought that those sober looking bonnets never gave their owners the slightest cause for thought. Unmistakably the old bonnets were becoming in spite of their variance with the prevalent styles. Even plain features lost some of their lack of regularity and gained an attractiveness. It seems that this fact was not wholly lost on the

THE NEW UNIFORM FOR WOMEN.

young women who wore the bonnet. The dark blue color of the Army uniform was equally becoming to blonds and to brunettes. But when it came to brown—that was another matter.

Brown, as any woman will tell you, does not lend itself so readily to the enhancement of some complexions as does blue. It appears that the young women who have enrolled themselves under the new banner of the Volunteer Army were not too busy with the saving of souls to realize this. Therefore they protested against wearing a uniform of brown.

That is why the color of the Volunteer uniform was changed from brown to cadet blue. This change seemed to suit every one concerned. The bodice is a sort of norfolk jacket, long below the waist and fitting snugly around the hips. The sleeves are tight, and around the throat and wrists appears a touch of white lace. It is a dainty, prim, Quakerish garb and very becoming.

The bonnet adopted is a sort of poke, but it is not so big as the familiar Salvation bonnet. It does not cover up the ears and leaves room for a better arrangement of the back hair. It is just possible that the improved appearance of the Volunteer lassies may have something to do with the large number of desertions to the new organization among the Salvation girls.

The bonnet, by the way, is deserving of a more detailed description, for it is soon to be seen in the slums of every big city in the country. It is made of straw and trimmed with ribbons. The poke part, which frames the upper part of the face, is to be filled with shirred silk and on the crown is a natty bow of silk from which depends broad silk ribbons, which are tied under the chin to keep the whole affair in place. Altogether it is a rather jaunty headdress and far more becoming than some of the absurd creations which the milliners insist upon.

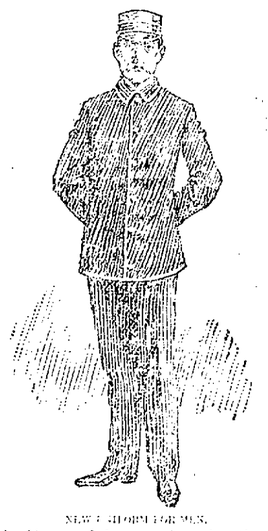

NEW SHORT FOR MEN.

The uniform of the men is made of cadet blue cloth, with the jacket of military cut and ornamented with brass buttons bearing the coat of arms of the new army.

The organization of new posts is going on rapidly in many parts of the country, but is most active thus far in the eastern states.

ENSIGN ATKINS.

## FATHER OF HOMEOPATHY.

**The Centenary of Samuel Hahnemann's Birth Soon to Be Celebrated.**

One hundred years ago there was born, on April 10, in Meissen, Saxony, Samuel Christian Frederick Hahnemann, who became famous as the father of the school of homeopathy. The centenary of his birth is to be observed in this country at various places with appropriate exercises on the above date. At the age of 20 Hahnemann went to Leipsic, where he began the study of medicine. He was a hard worker and devoted his leisure hours to translating foreign languages and translating foreign medical works into German. It was his habit to sleep only every other night that he might have more time for work. In 1777 he removed to Vienna and later to Dresden, where he acquired twelve years of practice as a physician and a writer of medical works.

At the age of 34 he doubted that the system under which he was doing was totally wrong, so he gave up his lucrative practice and returned to Leipsic to study and experiment. It was there that he adopted the theory of "like cures like."

SAMUEL HAHNEMANN.

which is the great tenet on which rests the whole homeopathic system. After fully testing the principle by trying the effect of various drugs on himself, and after collecting a great mass of statistics, he announced his theory to the world. His suggestions were received with indifference or ridicule, and during the next 15 years he was the object of ceaseless attacks from those who were opposed to innovations. During this period he published several books expounding the principle. His last one, in which he reduced his theory to a system, created a great sensation in Germany, and for a dozen years a bitter warfare was waged between the old and the new schools.

Finally he conquered most of the opposition, and his system was widely accepted. His own success in practice had much to do in gaining for him this victory. Before he died—in Paris, in 1843—he had become the most famous physician of the age, and his system was rapidly being introduced into all parts of Europe. A statue was erected in his honor by the homeopathic physicians at Leipsic in 1851 and another one at Berlin four years later. His books are to be found today in every medical library in the world, and the anniversary of his birthday will be generally observed.

## AN ITALIAN WEYLER.

**General Baldissera Will Again Try His Hand at Slaughtering Abyssinians.**

General Antonio Baldissera, who has replaced General Barattieri in command of the Italian forces in Africa, has much the same reputation in the Red sea province which Italy is striving so desperately to retain as does Weyler, "the Butcher," in Cuba. Like Weyler he has served before

GENERAL BALDISSERA.

in the country where trouble now exists and like him he was successful. But General Baldissera was recalled in disgrace from Tigre.

The occasion was the exposure of what were known as the Livraghi scandals. Livraghi was a captain in the Italian army and had a custom of murdering rich citizens of Massaua, the capital city of the province, and of confiscating their property, which last he duly divided up with the generals who winked at and even assisted in the crimes. Livraghi was found out, but on his trial he told so many unpleasant things about his superior officers that instead of being executed, as he richly deserved, he was given a sum of money and told to take himself to distant lands, which he promptly did. General Baldissera was recalled and the only punishment he received for encouraging a villain who confessed that he had murdered no less than 1,500 prominent citizens was being recalled and temporarily put on half pay.

General Baldissera has had a romantic life. As an infant he was found on a door step by the archbishop of Udine, Austria. He was adopted by the Empress Marianne, who secured for him the title of count. He received a military education at an imperial school and served with great distinction in the war against Italy. Twice he was decorated and promoted on the battlefield for valorous conduct. When his native province of Venetia was handed over to Italy at the close of the war, he transferred his allegiance to the king of Italy, being appointed to a similar rank in the Italian army as that which he held in the Austrian. He was promoted to colonel and later was made a staff officer. He was then made military governor of Tiera and succeeded in protecting the frontier against King Menelek, who has recently delivered such a crushing defeat to General Barattieri. Now he faces Menelek again.

**A Pertinent Inquiry.**

"I do not see," she said, with great severity, "how it would be possible to add to the unsightliness of bloomers."

And the little wheelwoman contented herself with innocently remarking:

"Perhaps you are perplexed. Did you ever try them on?"—Washington Star.

**Not What She Wanted.**

"If you will step this way," said the salesman politely, "I will show you a very modest little bicycle costume."

"Then let's step the other way," she replied, and he at once realized that she was looking for brilliant hued bloomers.—Chicago Post.

**The Probability.**

Mrs. De Bellew—What is the name of that tall, slender young woman over there by the mantel, Mr. Gently? Her name was Moisetche before she married, but I cannot remember what it is now.

Mr. Gently—Remote, likely.—Detroit Free Press.

**Could Not Understand It.**

"That idiot of an Englishman visiting here took me for a waiter at Highley's reception."

"I don't see how that happened. I never noticed the least bit of dignity about you."—Indianapolis Journal.

## A COLOSSAL SWINDLER

### How Paul Schulze Got Away With Nearly $2,000,000.

### ENGAGED TO MARIE WAINWRIGHT.

**When the Tacoma Speculator's Financial Race Was Run, He Blew Out His Brains, and It Took a Year to Find How Much He Had Stolen.**

The city of whistles of the west.

That's what the people of Tacoma call Paul Schulze, who a year ago was accounted one of the richest men of the northwest. People who were proud to know him in the heyday of his success now scorn his memory. He was for years a trusted official of the Northern Pacific railroad, and until the day he blew out his

PAUL SCHULZE.

brains, April 12, 1895, his most intimate friends believed him to be more honest than the average man. Then it was noised that Schulze was a colossal swindler, and that his great reputation as a promoter and promoter was built upon fraud.

It has taken many months to straighten out Schulze's affairs and ascertain the depth of his deceit, but it has finally been accomplished, and a statement just published summarizes his defalcations as follows:

| | |
|---|---|
| Northern Pacific land department | $[illegible] |
| Yakima Investment Company | [illegible] |
| Spokane Street Railway and [illegible] | [illegible] |
| Tacoma Railway and Motor Company | [illegible] |
| Henry Villard | [illegible] |
| [illegible] | [illegible] |
| [illegible] | [illegible] |
| Mrs. Rae Schulze (his divorced wife) | [illegible] |
| Northwestern Electric Company | [illegible] |
| Olympia L. [illegible] | [illegible] |
| A Tacoma bank (several loans) | [illegible] |
| [illegible] | [illegible] |
| Personal debts | [illegible] |
| Total | $[illegible] |

Perhaps Schulze's basest crime was his first one, which has just been found out. Over 10 years ago he robbed the Oregon and California railway of $[illegible] and charged the embezzlement to his assistant, an old man who died in Portland in 1888. Not only was that honest man's character blackened after death, but his wife and family were made destitute, for the corporation sued his estate and recovered the full amount, while certainly smiled blandly and was shortly promoted by Henry Villard to a high position in the Northern Pacific.

What did Schulze do with this money? He spent part of it on wine, women and riotous living. Some of it, it is claimed, went to Miss Marie Wainwright, the actress, to whom he was engaged to be married. The rest is explained by the current phrase that "the rich did Pete easy pay Paul." Schulze had no fortune of his own, yet he invested fortunes in a number of the enterprises named. He robbed the Northern Pacific to buy the Tacoma street railway. He robbed both to pay non paying irrigation enterprises. He sold out them all to sink money in certain town site schemes and to get money for test living.

He always lived beyond his salary. Apparently he was a princely man whose income was unlimited, a man who could build railways, own newspapers, reward his friends and punish his enemies in short, a man who was cutting a wide swath in the business world and who expected that eventually his name would be placed alongside that of a Vanderbilt, an Astor, a Gould or a Rockefeller in the list of men who had conquered the material resources of the country and made themselves multimillionaires in so doing. Such, in fact, was Schulze's object. Born of aristocratic Prussian parentage, coming to this country when 20 years old, struggling for a start, finally obtaining place and power through Henry Villard, his countryman, he determined, develop, build up the northwest, to become to it what Cornelius Vanderbilt was to New York, and finally, when he had a large permanent income, to live in London and be known as one of the great financiers of the age.

In April, 1893, Land Commissioner Phipps of the Northern Pacific had obtained a ruling that Schulze's dealings were not altogether straight. He investigated and called for Schulze's resignation. It was tendered April 10, and on April 12 celebrated Ides it.

The entire northwest was shocked. The cause of the act was a mystery. His friends refused to believe it possible. The highest officials of the Northern Pacific were paralyzed, and a wealth of flowers surrounded his casket. Never dreaming of the suicide.

A few weeks ago, while Miss Marie Wainwright was playing an engagement at the Tacoma theater, a bunch of beautiful and expensive flowers were laid upon Schulze's grave in the Tacoma cemetery. They were placed there by Miss Wainwright, who drove out in a carriage to visit the last resting place of the man she had expected to marry some day. She shed tears over his grave and thought it strange that he who had been the foremost man in Tacoma when she knew him there should now be remembered by the erection of a costly monument over his grave.

[illegible] claimed an inkling that Schulze's dealings were not altogether straight. He investigated and called for Schulze's resignation. It was tendered April 10, and on April 12 celebrated the Ides.

The entire northwest was shocked. The cause of the act was a mystery. His friends refused to believe it possible. The highest officials of the Northern Pacific were paralyzed, and a wealth of flowers surrounded his casket. Never dreaming of the suicide.

A few weeks ago, while Miss Marie Wainwright was playing an engagement at the Tacoma theater, a bunch of beautiful and expensive flowers were laid upon Schulze's grave in the Tacoma cemetery. They were placed there by Miss Wainwright, who drove out in a carriage to visit the last resting place of the man she had expected to marry some day. She shed tears over his grave and thought it strange that he who had been the foremost man in Tacoma when she knew him there should now be remembered by the erection of a costly monument over his grave.

[illegible]

## BEGAN EARLY IN LIFE.

**Baby Helena Reichin Got Her Parents Into Trouble by Smuggling Watches.**

The act of swindling Uncle Sam's custom houses is essentially a gentle act, for smuggling comes natural to lovely woman,

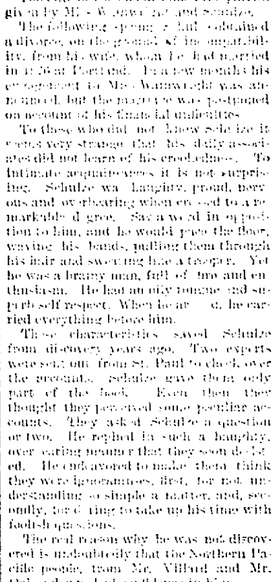

THE INFANT SMUGGLER.

who never could understand why she should pay duty on luxuries picked up abroad. Baby Helena Reichin of Geneva, who landed in New York with her parents the other day, began smuggling very early in life. She is a pretty little tot, is Baby Reichin, and when Customs Inspector Arnold saw her he could not resist the temptation to pick the little one up in his arms. As he did so a gold watch dropped to the floor. He took her again and continued the operation until 28 valuable Swiss watches were found. They had been fastened under baby's dress.

Mr. Reichin was promptly arrested, but Baby Helena, from deration of her youth and beauty and previous good character, was discharged with a reprimand. It is to be hoped the incident will prove a lesson to her.

## PAPERS FOR 1 CENT.

**Possibility That They May Soon Be Mailed For That Price.**

Representative Loud, chairman of the house committee on postoffices, seems confident that he will pass his bill reducing postage on all newspapers to 1 cent. Of course publishers' rates are much less than that now, but others who mail newspapers have to pay considerably more, and especially since the big Sunday issues have come in vogue.

The postoffice department is fighting the reduction, as it has opposed every postal reduction which has ever been offered or adopted. Twenty-five years ago Senator Sumner of Massachusetts worked hard for the passage of a universal postage rate of 1 cent for all letters and all newspapers. The department very promptly furnished statistics showing that the government would lose money by the reduction.

Somehow the light in favor of reduction of postage on newspapers was not kept up, but that for letters was persisted in, resulting finally in a reduction to the present rate of 2 cents. It has been ascertained, notwithstanding the opposition of the department, that the reduced rate paid and paid handsomely, as it increased tremendously the number of letters sent.

It is contended by the postoffice committee that the 1 cent rate will pay for carrying newspapers, it matters not how large they are, and that it will be the means of increasing circulation, as it will afford a chance for thousands to remail them after reading.—Chicago Record.

**Marriage After Death.**

A remarkable instance of a marriage after the death of one of the contracting parties has just taken place at Nicolaieff. A young lady having died suddenly, her relations decided that as she was betrothed she should be married according to the rites of the Jewish ritual so that she should not incur the disgrace of entering the other life as a single woman. With this object the parents of the deceased erected a baldachin over the newly made grave, and the dead and the living being brought together, the ceremony was duly performed.—Paris Messenger.

**Very Healthy.**

The climate of Africa seems to be fairly unfavorable to the European constitution.—Washington Star.

NewspaperARCHIVE.com

Fort Wayne Sentinel

SATURDAY, APRIL 4 1896

# FASHIONS OF NEW YORK.

## Mate Lercy Gets an Advance View of Next Fall's Styles

### WHERE THE FASHIONS ORIGINATE.

**Men Make the Designs That Women Popularize Production Patterns In Austrian Wool Vienna and Mohair Interwoven Wool Traters a New Novelty**

[illegible] Press As[illegible]

When the w[illegible] are [illegible] the [illegible] working [illegible] the [illegible] [illegible] [illegible]

# [TAL]MAGE'S SERMON.

## Plea for Rational Recreation as an Aid to Christianity.

### The Gymnasium and Out-Door Sports Commended—Amusements that Are Beneficial to Both Body and Soul.

Rev. T. DeWitt Talmage took the subject of "Our Social Recreations" in a recent discourse before his Washington congregation, basing his words on the texts:

They that use this world as not abusing it.—I Cor., vii., 31.

And it came to pass, when the hearts were merry, that they said, call for Samson, that he may make us sport.—Judges, xvi., 25.

There were 3,000 people assembled in the Temple of Dagon. They had come to make sport of eyeless Sampson. They were all ready for the entertainment. They began to clap and pound, impatient for the amusement to begin, and they cried: "Fetch him out! fetch him out!" Yonder I see the blind old giant coming, led by the hand of a child into the very midst of the temple. At his first appearance there goes up a shout of laughter and derision. The blind old giant pretends he is tired, and wants to rest himself against the pillars of the house; so he says to the lad who leads him. "Show me where the main pillars are!" The lad does so. Then the strong man puts his right hand on one pillar and his left hand on another pillar, and, with the mightiest push that mortal ever made, throws himself forward until the whole house comes down in thunderous crash, grinding the audiance like grapes in a wine press. "And so it came to pass, when their hearts were merry, that they said, call for Samson, that he may make us sport. And they called for Samson out of the prison house, and he made them sport."

In other words, there are amusements that are destructive, and bring down disaster and death upon the heads of those who practice them. While they laugh and cheer they die. The 3,000 people perished that day in Gaza are as nothing compared to the tens of thousands who have been destoyed by sinful amusements.

But my first text implies that there is a lawful use of the world, as well as an unlawful abuse of it, and the difference between the man Christian and the man un-Christian is, that in the former case the man masters the world, while in the latter case the world masters him. For whom did God make this grand and beautiful world? For whom this wonderful expenditure of color, this gracefulness of line, this mosaic of the ground, this fresco of the sky, this glowing fruitage of orchard and vineyard, this full orchestra of the tempest, in which the tree branches flute, and the winds trumpet, and the thunders drum, and all the splendors of earth and sky come clashing their cymbals? For whom did God spring the arched bridge of colors resting upon buttresses of broken storm-cloud? For whom did He gather the upholstery of fire around the window of the setting sun? For all men; but more especially for His own, dear children.

If you build a large mansion, and spread a great feast after it to celebrate the completion of the structure, do you allow strangers to come in and occupy the place, while you thrust your own children in the kitchen, or the barn, or the fields? Oh, no! You say: "I am very glad to see strangers in my mansion, but my own sons and daughters shall have the first right there." Now, God has built this grand mansion of the world, and He has spread a glorious feast in it, and while those who are strangers to His grace may came in, I think that God especially intends to give the advantage to His own children—those who are the sons and daughters of the Lord Almighty, those who, through grace, can look up and say: "Abba, Father." You can not make me believe that God gives more advantages to the world than He gives to the church bought with His own blood. If, therefore, people of the world have looked with dolorous sympathy upon those who make profession of religion, and have said, "Those new converts are going down into privation and into hardship; why did they not tarry a little longer in the world, and have some of its enjoyments and amusements and recreations?"—I say to such men of the world, "You are greatly mistaken;" and when I get through I will show that those people who stay out of the kingdom of God have the hardship and self-denials, while those who come in have the joys and satisfactions.

In the name of the King of Heaven and earth, I serve a writ of ejectment upon all the sinful and polluted who have squatted on the domain of earthly pleasure as though it belonged to them, while I claim, in behalf of the good and the pure and the true, the eternal inheritance which God has given them. Hitherto, Christian philanthropists, clerical and lay, have busied themselves chiefly in denouncing sinful recreations; but I feel we have no right to stand before men and women in whose hearts there is a desire for recreation amounting to positive necessity, denouncing this and that and the other thing, when we do not propose to give them something better. God helping me and with reference to my last account, I shall enter upon a sphere not usual in sermonizing, but a subject which I think ought to be presented at this time. I propose now to lay before you some of the recreations which are not only innocent, but positively helpful and advantageous.

In the first place, I commend, among indoor recreations, music—vocal and instrumental. Among the first things created was the bird, so that the earth might have music at the start. This world, which began with so sweet a serenade, is finally to be demolished amidst the ringing blast of the archangel's trumpet, so that as there was music at the start there shall be music at the close. While this heavenly art has often been dragged into the uses of superstition and dissipation, we all know it may be the means of high moral culture. Oh, it is a grand thing to have our children brought up amidst the sound of cultured voices, and amidst the melody of musical instruments.

There is in this art an indescribable fascination for the household. Let all those families who have the means to afford it, have flute, or harp, or piano, or organ. As soon as the hand is large enough to compass the keys, teach it how to pick out the melody. Let our young men try this heavenly art upon their nature. Those who have gone into it fully have found in it illimitable recreation and amusement. Dark days, stormy nights, seasons of sickness, business disasters will do little toward depressing the soul which can gallop off over musical keys, or soar in jubilant lay. It will cure pain. It will rest fatigue. It will quell passion. It will revive health. It will reclaim dissipation. It will strengthen the immortal soul. In the battle of Waterloo Wellington saw that the Highlanders were falling back. He said: "What is the matter there?" He was told that the music had ceased playing, and he called up the pipers and ordered them to strike up an inspiring air; and no sooner did they strike the air than the Highlanders were rallied, and helped to win the day. Oh, ye who have been routed in the conflicts of life, try by the force of music to rally your scattered battalions.

I am glad to know that in our great cities there is hardly a night in which there are not concerts; where with the best musical instruments and the sweetest voices, people may find entertainment. Patronize such entertainments when they are afforded you. Buy season tickets, if you can, for the Philharmonic and the Handel and Haydn societies. Feel that the $1.50 or $2 that you spend for the purpose of hearing an artist play or sing is a profitable investment. Let your academies of music roar with the acclamation of appreciative audiences assembled at the concert or the oratorio.

Still further: I commend, as worthy of their support, the gymnasium. This institution is gaining in favor every year, and I know nothing more free from dissipation, or more calculated to recuperate the physical and mental energies. While there are a good many people who have employed this institution, there is a vast number who are ignorant of its excellencies. There are weak and despondent spirits who through the gymnasium might be roused up to exuberance and exhileration of life. There are many Christian people despondent from year to year, who might, through such an institution, be benefited in their spiritual relations. There are Christian people who seem to think that it is a good sign to be poorly; and because Richard Baxter and Robert Hall were invalids, they think that by the same sickness they may come to the same grandeur of character. I want to tell the Christian people of my congregation that God will hold you responsible for your invalidism if it is your fault, and when, through right exercise and prudence, you might be athletic and well. The effect of the body upon the soul you acknowledge. Put a man of mild disposition upon the animal diet of which the Indian partakes, and in a little while his blood will change its chemical proportions. It will become like unto the blood of the lion, or the tigar, or the bear, while his disposition will change and become fierce and unrelenting. The body has a powerful effect upon the soul.

There are good people whose ideas of Heaven are all shut out with clouds of tobacco smoke. There are people who dare to shatter the physical vase in which God has put His jewel of eternity. There are men with great hearts and intellects, in bodies worn out by their own neglects—magnificent machinery, capable of propelling a Majestic across the Atlantic, yet fastened in a rickety North river propeller. Martin Luther was so mighty for God, first, because he had a noble soul, and secondly, because he had a muscular development which would have enabled him to thrash any five of his persecutors, if it had been Christian so to do. Physical development which merely shows itself in fabulous lifting, or in perilous rope-walking, or in pugilistic encounter, excites only our contempt; but we confess to great admiration for the man who has a great soul in an athletic body, every nerve, muscle and bone of which is concentrated to right uses. Oh, its seems to me outrageous, that men, through neglect, should allow their physical health to go down beyond repair—a ship which ought, with all sail set and every man at his post to be carrying a rich cargo for eternity, employing all its men in stopping up leakages! When you may, through the gymnasium, work off your spleen and your querulousness and one-half of your physical and mental ailments, do not turn your back upon such a grand medicament.

Still further: I commend to you a large class of parlor games and recreations. There is a way of making our homes a hundred-fold more attractive than they are now. Those parents can not expect to keep their children away from outside dissipations unless they make the domestic circle brighter than anything they can find outside of it. Do not, then, sit in your home surly and unsympathetic, and with a half-condemnatory look because of the sportfulness of your children. You were young once yourself; let your children be young. Because your eyes are dim and your ankles are stiff, do not denounce sportfulness in those upon whose eyes there is the first luster, and in whose foot there is the bounding joy of robust health. I thank God that in our drawing-rooms and in our parlors there are innumerable games and sports which have not upon them the least taint of iniquity.

Light up all your homes with innocent hilarities. Do not sit down with the rheumatism, wondering how children can go on so. Rather thank God that their hearts are so light, and their laughter is so free, and their cheeks are so ruddy, and that their expectations are so radiant. The night will come soon enough, and the heartbreak, and the pang, and the desolation—it will come soon enough for the dear children. But when the storm actually clouds the sky, it will be time enough for you to haul out your reef tackles. Carry, then, into your homes not only the innocent sports and games which are the inventions of our own day, but the games which came down with the sportfulness of all ages—chess and charades and tableaux and battledore and calisthenics and lawn tennis and all those amusements which the young people of our homes know how well to contrive. Then there will be the parlor socials—groups of people assembled in your homes, with wit, and mimicry and joviality, filling the room with joy from door to mantel, and from the carpet to the ceiling. Oh, is there any exhilaration like a score of genial souls in one room, and each one adding a contribution of his own individual merriment to the aggregation of general hilarity.

Suppose you want to go abroad in the city, then you will find the panorama and the art gallery and the exquisite collections of pictures. You will find the museum and the Historical society rooms full of rare curiosities, and the scores of places which can stand plainly the test of what is right and wrong in amusements. You will find the lecturing hall, which has been honored by the names of Agassiz in natural history, Doremus in chemistry, Boynton in geology, Mitchell in astronomy, John B. Gough in moral reform, and scores and hundreds of men who have poured their wit and genius and ingenuity through that particular channel upon the hearts and consciences and the imaginations of men, setting this country 50 years farther in advance than it would have been without the lecture platform.

I rejoice in the popularization of outdoor sports. I hail the croquet ground and the fisherman's rod and the sportsman's gun. In our cities life is so unhealthy and unnatural that when the census-taker represents a city having 400,000 inhabitants, there are only 200,000, since it takes at least two men to amount to one man, so depleting and unnerving and exhausting is this metropolitan life. We want more fresh air, more sunlight, more of the abandon of field sports. I cry out for it in behalf of the Church of God as well as in behalf of secular interests. I wish that our ponds and our rivers and our Capitoline grounds might be all aquake with the heel and the shout of the swift skater. I wish that when the warm weather comes the graceful oar might dip the stream, and the evening-tide be resonant with boatmen's song, the bright prow splitting the crystalline billow.

We shall have the smooth and grassy lawn, and we will call out people of all occupations and professions and ask them to join in the ball-player's sport. You will come back from these outdoor exercises and recreations with strength in your arm and color in your cheek and a flash in your eye and courage in your heart. In this great battle that is opening against the kingdom of darkness, we want not only a consecrated soul, but a strong arm and stout lungs and mighty muscle. I bless God that there are so many recreations that have not on them any taint of iniquity; recreations in which we may engage for the strengthening of the body, for the clearing of the intellect, for the illumination of the soul.

There is still another form of recreation which I commend to you, and that is the pleasure of doing good. I have seen young men, weak and cross and sour and repelling in their disposition who by one heavenly touch have wakened up and became blessed and buoyant, the ground under their feet and the sky over their heads breaking forth into music. "Oh," says some young man in the house to-day, "I should like that recreation above all others, but I have not the means." My dear brother, let us take an account of stock. You have a large estate, if you only realize it. Two hands. Two feet. You will have, perhaps, during the next year at least $10 for charitable contribution. You will have 2,500 cheerful looks, if you want to employ them. You will have 5,000 pleasant words if you want to speak them. Now, what an amount that is to start with.

You go out to-morrow morning and you see a case of real destitution by the wayside. You give him two cents. The blind man hears the pennies rattle in his hat and he says: "Thank you, sir; God bless you!" You pass down the street, trying to look indifferent; but you feel from the very depth of your souls a profound satisfaction that you made that man happy. You go on still farther, and find a poor boy with a wheelbarrow, trying to get it up on the curbstone. He fails in the attempt. You say: "Stand back, my lad; let me try." You push it up on the curbstone for him and pass on. He wonders who that well-dressed man was that helped him. You did a kindness to the boy, but you did a great joy to your own soul. You will not get over it all the week.

On the street to-morrow morning, you will see a sick man passing along. "Ah," you say, "what can I do to make this man happy? He certainly does not want money; he is not poor, but he is sick." Give him one of those 2,500 cheerful looks that you have garnered up for the whole year. Look joy and hopefulness into his soul. It will thrill him through, and there will be a reaction upon your own soul. Going a little farther on, you will come to the store of a friend who is embarrassed in business matters. You will go in and say: "What a fine store you have! I think business will brighten up, and you will have more custom after awhile. I think there is coming a great prosperity to all the country. Good morning." You pass out. You have helped that young man, and you have helped yourself.

Col. Gardiner, who sat with his elbow on a table, spread with all extravagant viands, looking off at a dog on the rug, saying: "How I would like to change places; I be the dog and he be Col. Gardiner," or, those two Moravian missionaries who wanted to go into the lazaretto for the sake of attending the sick, and they were told: "If you go in there you will never come out. We never allow anyone to come out, for he would bring the contagion." Then they made their wills and went in, first to help the sick and then to die. Which was the happier—Col. Gardiner or the Moravian missionaries dying for others? Was it all sacrifice when the missionaries wanted to bring the Gospel to the negroes at the Barbadoes, and, being denied the privilege, sold themselves into slavery, standing side by side, and lying side by side, down in the very ditch of suffering, in order that they might bring those men up to life and God and Heaven? Oh, there is a thrill in the joy of doing good! It is the most magnificent recreation to which a man ever put his hand, or his head, or his heart.

But, before closing, I want to impress upon you that mere secular entertainments are not a fit foundation for your soul to build on. I was reading of a woman who had gone all the rounds of sinful amusement, and she came to die. She said: "I will die tonight at six o'clock." "Oh!" they said, "I guess not; you don't seem to be sick." "I shall die at six o'clock and my soul will be lost. I know it will be lost. I have sinned away my day of grace." The noon came. They desire her to seek religious council. "Oh," she said, "it is no use. My day is done. I have been all the rounds of worldly pleasure, and it is too late. I shall die to-night at six o'clock. The day wore away, and it came to four o'clock, and to five o'clock, and she cried out at five o'clock. "Destroying spirits, ye shall not have me yet; it is not 6; it is not 6!" The moments went by, and the shadows began to gather, and the clock struck six; and while it was striking her soul went. What hour God will call for us I do not know—whether six o'clock to-night or three o'clock this afternoon, or at one o'clock, or at this moment. Sitting where you are, falling forward, or dropping down, where will you go to?

The last hour of your life will soon be here, and from that hour we will review this day's proceedings. It will be a solemn hour. If from our death-pillow we have to look back and see a life spent in sinful amusement, there will be a dart that will strike through our soul, sharper than the dagger with which Virginius slew his child. The memory of the past will make us quake like Macbeth. The iniquities and rioting through which we have passed will come upon us, weird and skeleton as Meg Merrillies. Death, the old Shylock, will demand and take the remaining pound of flesh and the remaining drop of blood; and upon our last opportunity for repentance, and our last chance for Heaven the curtain will forever drop.

---

**Triflers.**

He who will trifle with a woman's love will trifle with all other sacred things in the universe. Let no young woman shed a tear when such a man leaves her. She would rejoice that before it is too late she is free from a superficial, treacherous heart.—Rev. Smith Baker, Congregationalist, East Boston, Mass.

---

BARE walls make a gadding housewife.—Fielding.

# TEMPERANCE NOTES.

## NO GOOD EXCUSE.

The man who drinks because he's hot
And drinks because he's cold,
Then drinks because quack doctor thought
On life 'twould help him hold.

The man who drinks for social cause
Or drinks for business gain,
Will later say: "A fool I was;
I must have been insane."

The man who drinks to make him cute
Or drinks to make him wise,
Will find he wears a misfit suit,
To chafe him till he dies.

The man who drinks to drown the ill
Or drinks to make him brave,
Is quickly going down the hill,
To fill a drunkard's grave.

The man who drinks to stimulate,
Then drinks to soothe his frame,

Though he be called to legislate,
He'll bring his calling shame.

The boy who drinks to ape the man
And thinks it booms life's chance,
Will find his folly in the can,
As he and time advance.

The girl who drinks to flush her face,
To add to beauty's store,
Sees her delusion when disgrace
Has wounded to the core.

The dame who drinks that milk may flow,
Her nursing babe to feed,
Will lead the child to pain and woe,
Misguided mothers, heed!

To all who drink, expecting good
Will flow down with the glass,
You're senseless as the stick of wood
That walloped Balaam's ass.
—Ira C. Saxe, in Chicago Lever.

## WANAMAKER'S INN.

### Unique Plan of the Philadelphia Merchant to Help His Fellow-Men.

A writer in the New York Observer describes the unique plan by which John Wanamaker, the famous Philadelphia merchant, proposes to assist his fellow-men.

Ex-Postmaster-General and Philanthropist John Wanamaker, has purchased the old Peabody hotel, Ninth street, above Spruce, Philadelphia, and had it remodeled at a cost of $60,000. It is now the Friendly Inn, with accommodation for about 150 guests. The rooms are cozy and bright, some of them with one, others with two, three, and four single beds. For a room with only one bed, lodgers will be charged 25 cents a night. In a room with one or more others the price is 15 cents. Meals will be served, table d'hote at ten cents for breakfast or supper, and 15 cents for dinner. There is a social parlor which will be open for guests during the afternoon and evening, with magazines and newspapers for free use. This is prettily furnished. There is an employment bureau in connection with the inn, no charge being made for help rendered in procuring work for men. Mr. Wanamaker says that the inn is not a charity, nor is it a fountain of religious sympathy. It does not propose simply to nurse a man out of his sprees in the hope of a permanent cure. It is a dead earnest effort to be the Good Samaritan to a man on the Jericho road; to light a lamp for a man, if possible, before he has gone to the almost bottomless pit of the slums; to make a sweet, clean, pure, Christian home for him every night until he can get a better one; to encourage him by Christian companionship, and by aids to employment, helping him to be worthy to be received again by the society from which by one reason or another he is a fugitive.

## GENERAL GLEANINGS.

IF you would teach children to hate drink, give them the first lesson before they leave the cradle.—Ram's Horn.

THE abuse of alcohol has been the remote, sole and direct cause of more litigation in cases of life insurance than anything else that can be imagined.—Judge Jordan.

THE Journal of Inebriety states that there are 1,600,000 drunkards in the United States. Estimating the number of adults in this country at 25,000,000, this means that about one person out of every 15, more or less, is a drunkard.

WHOSE wife and daughter do you want to see well dressed this year, your own or the whisky seller's? If you help clothe his family first, you will not have much left with which to clothe your own. If you think his family is better than yours, give it the preference.—The People's Tribune.

FOR the fiscal year 1895 the United States government issued 228,000 liquor licenses, which is equivalent to a licensed saloon for each 298 people—to say nothing of the liquor dealers that are unlicensed. In the capital of the nation there are 605 licensed barrooms, or one for each 445 people. If we take out the women and children and temperance people as a class, there are less than a hundred drinkers to support each saloon in the United States.

## WINE IS A MOCKER.

### A Brief Review of the Many Ways It Deceives the Drinker.

Wine is a mocker! Men drink it in hot weather to get cool, and in cold weather to get warm; to make them well until they get sick; to forget their woes and to multiply them; for "their oft-repeated infirmities;" increasing their recurrence and virulence; to show their liberty by slavery to drink; to quicken their wits until stupid; to prove their moderation until immoderate; to keep them awake and to put them asleep; to prolong life and to shorten it; to get strength and to lose it; to show how much they can stand and to fall; to dare the devil and to become his easy prey; to open their mouths to the burglary of their brains. "He who is deceived thereby is not wise."—Ram's Horn.

---

**Unique Temperance Booths.**

The Church Temperance society of New York is planning to erect a number of temperance kiosks in the parks and tenement districts of that city. The kiosks will be artistic in appearance. They will consist of a single room octagonal in form somewhat resembling the Waukesha water booths at the world's fair grounds at Chicago. Hot coffee, pies, sandwiches, soft drinks, etc., will be sold at popular prices.

---

**The True Liberty.**

"I do not care for liquor, but I do care for my right to do as I please," said one who was urged to give up his glass. Yes, but it should please you to do right, and neither drink nor tempt others by your example. Right is freedom.—United Presbyterian.

# SAVE BY PREVENTION.

### Forceful Utterances of Rev. Theodore L. Cuyler on Young Men and the Drink Demon.

Senator John Sherman, of Ohio, in his recently-published autobiography, tells us that when he was a youth of 16 he "fell into very bad habits." The young fellows of his age in the town of Lancaster met for convivial purposes, drank each other's health, and on more than one occasion he became intoxicated. Once he went home very sick from drinking. His good mother received him with much surprise and sorrow, and put him to bed and watched over him very tenderly. He says: "I was not stupid enough to be unconscious of my degradation and her affection; I then and there resolved never to be in such a condition again, and from that time to this I am not conscious of having been under the influence of liquor." He adds that, of the young men who were his contemporaries, "a very large proportion became habitual drunkards and died prematurely."

The great statesman shows his transparent candor in recalling this painful episode of his youth, and points a very solemn warning to his young countrymen. And it is a sadly-needed warning. Convivial habits, such as came very near wrecking the Ohio statesman in his youth, are fearfully on the increase. The social clubs that are so increasingly numerous among our young men are not conducted on total abstinence principles; quite the opposite. Wine, cigars and cards are well-nigh universal in these clubs. Champagne, claret, punch and other alcoholic beverages are seen more frequently at weddings, receptions and other festivities in private houses than they were a few years ago. At our watering-place hotels the basement drinking-rooms are largely patronized by young men; the billiard tables and the bars are in close proximity. Let anyone look into the gilded and gorgeous barrooms in New York or Brooklyn on any evening, and the swarms of well-dressed young men to be seen there would horrify him. The shabby and ragged young men are to be found in the low groggeries, by day as well as by night.

The ugly fact is that the state of things which Mr. Sherman described in an Ohio village 60 years ago is coming back again. Endless discussion is going on about "license, high or low;" "prohibition," "limiting the number of saloons," etc., and yet all the time the amount of liquor drinking is fearfully on the increase. Of course, the liquor is not furnished gratuitously, and the sale of intoxicants is increasing immensely. And it will go on and increase as long as good people think and talk only about liquor selling, and expend all their breath in denouncing the iniquitous "saloon." Parents, Sunday-school teachers and pastors have got to learn that prevention is about as big a word as "prohibition," and that just as long as boys and young men grow up with drinking habits liquor will be got and will be drunk and will send its victims to perdition. The simple reason why liquor is sold in certain places in Vermont, Maine, Kansas and in other regions where excellent prohibitory laws exist is that so many liquor drinkers live in these places, and will get their tipple in spite of righteous laws. An evil demand produces the evil sale.

Senator Sherman's good mother did not overlook her dear boy's temptation or danger; if she had, the nation might have lost one of its most eminent statesmen. My good mother corrected me severely in my early childhood for having once sipped some cherry wine that was left standing on the sideboard of a house not her own. Then she induced me to sign a pledge of entire abstinence; and but for that I should probably have been swamped into ruin by the drinking customs of college life. Parents have tremendous responsibility; and so have teachers; and so have pastors and churches; and their foremost duty is to save the young from the drink demon by timely precaution.

"Pshaw!" says some flippant scoffer, "that means moral suasion!" Yes, my friend, it does; and Jesus Christ meant moral suasion when He came into this world to teach us how to live. The apostles meant moral suasion. Every sensible mother means moral suasion when she teaches her child to be a Christian. All good preaching means moral suasion. Take all the moral suasion out of the world and it would be a hell! And if more efforts are not made to keep boys and young men from forming the drinking habit we shall have an unlimited amount of liquor sellers and a tremendous crop of inebriates. Let us strive hard, my good friends, to shut up the accursed drinking dens on God's Sabbath! Let us aim at suppressing them on every day of the week; but the surest way never to suppress them is to suspend all efforts to prevent young men from forming the habit of drinking intoxicants. It is the drinkers who support the sellers of alcoholics. The time to save men and women from the drink demon is—before they begin. — Rev. Theodore L. Cuyler, in Young Men's Era.

## PLAIN, CLEAR WATER.

### Characteristic Story About the Late John B. Drake.

The Chicago Evening Post tells a number of characteristic stories about the late John B. Drake, for so many years proprietor of the Grand Pacific hotel, Chicago. On one occasion a traveling man saw him go into a little room behind the key box frame and drink some water, as was his habit, and he accosted the little man: "Say, John, why don't you patronize the bar—drink mineral water, cider, or some such thing, instead of that plain water? If I owned this place, I'd have the best, you can bet." "I had to break the ice out of the waterbucket winter mornings, and melt it to get a drink," replied Mr. Drake, "when I was a boy, and somehow just plain clear water out of a white pitcher does me quite well."

---

**Mr. Chamberlain's Temperance Sentiment.**

Dean Farrar, at Worcester, recently quoted the following from a speech of Mr. Chamberlain's on the beneficent results which would follow the abolition of intemperance: "Taxes would be reduced millions, workhouses and jails would be empty, and we should see more lives saved in 12 months than are lost in a century of bitter and savage war." The dean said he believed in Mr. Chamberlain's uprightness of character, and he hoped now that Mr. Chamberlain was one of the most powerful members of the government, he would not forget his words.

---

**Advance of Temperance in England.**

It seems clear that the cause of temperance is making substantial progress in England. The Times is authority for the statement that between 1871 and 1891 the number of liquor sellers declined about 50 per cent. in proportion to the population. These laboring in the temperance cause are evidently producing a marked effect upon public sentiment and morals. There is good stimelant in such a fact for the temperance workers of this country.—Christian Work.

---

THE devil has every advantage over the man who drinks.—Attila.

# SPIRITUAL AFFAIRS.

## "THE KING IN HIS BEAUTY."

"Thine eyes shall see the King!"
O watcher on the mountain, lift thine head;
Still through the day by His compassion led,
For thee shall "fountains in the desert" spring,
"Thy water sure—thy daily meed of bread,"
And thou shalt "see the King."

Shalt see thy King and Friend!
O faithful one, "pursuing and yet weak,"
Here "no continuing city" mayest thou seek,
The "land afar" toward which thy footsteps tend,
Of which the "prophets and apostles speak,"
That only hath no end.

Shalt "see as thou art seen."
Not "through a glass, or darkly" shalt thou see,
In that dear Land where Christ shall welcome thee,
But "face to face," with no dark veil between,
Thine eyes shall see Him in His majesty,
Clearly as thou art seen.

Here is the land of dreams
Here knowledge is in part, and wisdom brief,
And joy is shadowed and pursued by grief,
And light shines out in sad, infrequent gleams,
And life and beauty wither as the leaf,
In this strange land of dreams.

But in that "Land afar,"
The meaning of the dream which haunteth thee,
Its glad interpretation shalt thou see.
No grief shall shadow, no suspense shall mar;
For "faith is lost in sight," and "shadows flee,"
In that dear land afar.

The broken notes are here.
The rapture of the prelude ends in pain,
And missing harmonies are sought in vain,
And half-sung anthems die upon the ear.
The glad fulfillment of each broken strain
Shall there be clear.

Here tasks are left undone.
There is the glad fruition of all toil,
There is the happy home, thy native soil,
At His right hand Who sitteth on the throne—
There valleys overflow with wine and oil,
And victories are won.

"Thine eyes shall see the King!"
Still follow bravely on o'er moor and moss,
Life's doubtful triumph, and its certain cross,
Peans of victory thou too shalt sing,
Joy shall succeed to grief, and gain to loss.
"Thine eyes shall see the King!"
—Caroline J. Freeland, in N. Y. Observer.

## SPEAR POINTS.

### Brevities of Truth That Go Straight to the Mark.

A small tree may bear good fruit.

The hotter the fire the purer the gold.

God's picked men are always chosen from those who are busy.

Anybody can please God who will devote his whole time to it.

Our trials do not weaken us. They only show us that we are weak.

We sometimes pray for more grace, when what we need is more grit.

Do right yourself, and you will help some other man to behave himself.

Try to count your mercies, and many of your troubles will be rubbed out.

No matter what kind of a house truth lives in, it is always built on the rock.

We hate our own sins most when we see what they look like in other folks.

The things which do the most to make us happy cannot be had for money.

It is just as true that little sins are real sins, as that little snakes are real snakes.

Building on a rock is an investment that pays dividends with every thunder clap.

We are not to count our possessions by what we lose, but by what we cannot lose.

It is the man who is least willing to practice who finds the most fault with the preaching.

The devil is the only gainer when a self-righteous man measures himself with a hypocrite.

Live to make somebody happy, or you will never know what the true meaning of life is.

The man who looks to God for his daily bread will be as religious in business as he is in church.

Many a man will find himself condemned in the judgment by being measured by his own yardstick.

Censuring your preacher is like locking a wheel of a wagon drawn by a weak team. If the team is weak, put a shoulder, instead of a chain, to the wheel. A horse that will balk when whipped will strain a trace when checked. Try a little praise on your preacher.—Ram's Horn.

## INFLUENCE.

### "For None of Us Liveth Unto Himself."—Romans 14:7.

We are all influential in this, our happy country. Every man is a king and every woman a queen. And how great may be the influence of the most remote person and the least significant! Of all England's nobles of our day, the late earl of Shaftesbury was the noblest. This man, great with the greatness of goodness, wrote his name deep in the hearts of England's poor. Yet he said that all he was and all he had done was due to his nurse, Mary Minnice, who died before he was seven years old. She had given him her faith. How far a little candle throws its beams!

To influence and be influenced—what a great thing it is! There is no human life of which it can be truthfully said it has lived for itself. Do you believe in moral atmosphere? I do. You go to a household and as soon as you cross the threshold you feel that something is in the air which tells you what kind of a household it is—what a spirit is within.

Influence is ineffaceable. You cannot rub out that cold word, that unhandsome deed; so you cannot rub out that kind smile and that blessed act.—Homiletic Review.

---

**More Light Needed.**

A "cross-eyed" headlight, consisting of two ordinary headlights so set that each will throw light across the other's rays, has just been introduced, says the Scientific American, on the air line flyer of the N. Y., N. H. & Hartford railroad. The purpose of the device is to insure illumination of the track itself when the locomotive is turning a curve. The ordinary single headlight shines directly ahead under such circumstances, illuminating whatever is alongside of the track, but not the rails themselves. Perhaps there is something of practical suggestion for Christian believers in this idea of double illumination. Ofttimes the witness borne by one character can be very efficiently supplemented by the peculiar capabilities of another. The course of life in this world is a sinuous track, leading through all sorts of experiences, sad or joyful, and requires all the light from any source that can be shed upon it.—N. Y. Observer.

---

**Faith to Remove Mountains.**

The faith that has removed mountains is a faith that takes hold of the power of God, that sees the invisible victories afar off, and waits patiently, obediently, in active work for the promised results; that so trusts its leader and master as never to be discouraged by defeat or disaster, nor by hope long delayed.—Peloubet.

# AS YOURSELF.

### Three Essential Points in a True Love for Your Neighbor.

Without love there can be no life, but only selfishness, war and destruction. The vital question is how much to love my neighbor. Only the lord can answer "As yourself." That makes a homogeneous, cooperating body, everyone helpful to everyone else. That is the theory. What can be the practice?

1. Love is not to go to our set merely, but to Samaritans, negro, Chinaman, drunkards or disreputable persons.

2. It does not consist in money-giving merely, but also in self-giving, as Christ gave, and as the man gave to the Samaritan.

3. We love ourselves with due discrimination when we allow only such foods, rests and pleasures as are consistent with a vigorous, enterprising, aggressive manhood. To feed, clothe and give pleasure to anyone so as to take away the necessity for earnest, forceful character, is not love nor duty, but a crime. Many toil heroically themselves but leave their children in idleness. This is not love. Many give money without investigation, and so help to swell the army of idlers and tramps. This is not love, but laziness, the easiest way of getting rid of a disagreeable importunity.

The Lord did not heal all sick nor feed all comers. He rebuked those who came to Him only because they did eat of the loaves and were filled. He left them to go hungry. The whole arrangement of the universe is on the plan: "He that will not work shall not eat." But the sick and feeble poor, the helpless children, we have with us always, that there may be a field for the development for our love until we are Christlike.

The principal outgoing of Christ's love was to elevate men in ideas, purity, and character in a capacity and ability to take best care of themselves and others. Our best work is for men's mental and spiritual education.—Bishop H. W. Warren, in S. S. Times.

## CARE FOR THE CHILDREN.

### The Core of Their Lives May Be Destroyed Ere the Presence of Evil Is Suspected.

Many marvel how the worm got into the apple, so fair without, and within so foul. The fly deposited the egg of the larva in the blossom, and the fruit grew around it. "Foolishness is bound up in the heart of a child," and sin is eating up its core, while there may be a fair semblance of innocence without. The parent cannot be too careful as to the influences that light on the flower of a child's life. In the nursery, and on the playground, the moth of sin is seeking a nest and bin for its offspring. The core of childlife may be destroyed ere the presence of evil is suspected. The worm in the bud accounts for the decay in mature life. As the flavor of the diet on which wild fowls feed may be detected when served for food, so that on which the young are nurtured enters into the fibre of being and imparts its savor to all after-life. It is said that an image once caught by the photographer's negative can never be effaced. When certain acids are applied to the plate the original instantly appears. A negative can be overlaid with impressions. Thus compound, or composite photographs are produced. Similarly "we are a part of all that we have met." This fact should make us scrupulous as to who and what our children meet. While it is true that "the child is the parent of the man," the man should not forget that he is the parent of the child, and see to it that his own image is such he would like to see reproduced in his offspring.—Ram's Horn.

## CHARACTER.

### God Demands Real Worth in Those Following Him.

We cannot hope to get God to take us at more than our worth. He places the highest value upon moral and spiritual character, and that you cannot buy under cost. Yet men are forever trying to induce God to take appearance for reality and to lower the cost of character.

You can neither deceive Him nor get Him to come down in price.

The cost of character has been and still is penitence for sin, contact with God, purpose to become increasingly like Him, persistent application of the spirit and principles of Jesus Christ, growth in grace, kindliness, generosity, nobility, patience, honesty, capacity for self-sacrifice, and the surrender of what is lower and gross to what is moral and spiritual.

To gain spiritual character you must do and get all these things, and by gaining such character you will gain God.

All the labor and pain, sacrifice and suffering which condition moral growth must be done and endured by everyone before the supreme moral values can come to be his. For there are no auction sales of bankrupt stocks of moral virtues where a man can supply himself under cost. All bankrupt stocks are bankrupt in character as well as in cost.—Rev. W. H. Leavell, in St. Louis Republic.

---

**Harm of Thoughtless Gossip.**

Telling what we have heard to another's disadvantage is not so bad as starting a slander without provocation, but it is next to it. Slanders do more harm through being repeated by those who just tell what they have heard, than through being first told by the one who invented them. If a slanderer could find no one to pass along his slanders without being sure as to their truth or falsity, he would have no success in his infamous occupation. "Where no wood is, there the fire goeth out; so where there is no talebearer, the strife ceaseth." Before we tell anything to another's discredit, we should first know (not merely think) it is true; and then we should be sure that good is to come of its repeating. How often we harm another needlessly by merely telling what we have heard about him, without thinking of the consequences!

"Evil is wrought by want of thought
As well as want of heart."
— S. S. Times.

---

**The Rose and the Caterpillar.**

A rose said, contemptuously, to a caterpillar: "What a groveling thing you are, fattening on my leaves, and producing nothing but hairs!" Shortly after, the rose smiled on a butterfly that fanned her blushing cheeks with its painted wings, when the butterfly whispered: "I am the caterpillar you loathed, dressed in my holiday clothes." The despised of to-day may be glorified to-morrow, as the creeping worm became the rainbowed butterfly. "Despise not the day of small things." Talent and grace may work a metamorphosis more wonderful than that of the larva into the imago.—Ram's Horn.

---

**Power of God.**

What is commonly described as the greatness of man really consists only in man's discovery of God's natural powers and their application. Watts, who first studied steam power, Edison and Morse displayed their inventive greatness in discovering and applying God's natural powers rather than by creating any power of their own.—Chaplain McCabe.

---

If we knew more we could forgive more.

# THE PUZZLER

**No. 54. Numerical Enigma.**

My whole, composed of 54 letters, is a quotation from Shakespeare.

My 18, 23, 49, 1, 38, 27, 34, 13, 3, was an American author.

My 51, 2, 10, 15, 20, 6, 40, 29, was an American poet.

My 7, 47, 36, 17, 22, 5, 16, was an English poet laureate.

My 46, 35, 37, 8, 4, 42, 39, was an English painter.

My 43, 25, 45, 19, 31, 21, was an English poetess.

My 48, 30, 53, 54, 33, was an American phrenologist.

My 32, 52, 11, 14, 9, 44, is to separate.

My 41, 12, 26, 50, is learned.

My 28, 24, 2, is a direction.

**No. 55. Charade.**

"One" "two" stout lass I met in the lane,
And we passed some friendly words,
She so healthy and free from pain,
And I with my aches and "thirds."
"Pray tell me thy name, sweet maid," I cried,
"And tell me what dost thou do?"
"My name, sir, is 'total,'" she replied;
"I work as a 'total' too."

**No. 56.—Removals.**

Remove a unit from a Scotch hero and leave to inclose.

A battleground from an English philologist and leave a watch.

Excellence from an American philanthropist and leave little tufts or bundles.

The whole from an English painter and leave a point of the compass.

A weight from an English naturalist and leave to irrigate.

Logs from an English potter and leave a tool for splitting logs.

**No. 57.—Crossword Enigma.**

In rock, not in stone;
In air, not in tone;
In best, not in good;
In boot, not in hood;
In ink, not in pen;
In Tom, not in Ben.
Above you'll find, with little care,
An animal allied to the hare.

**No. 58.—Making the Bird Enter the Cage.**

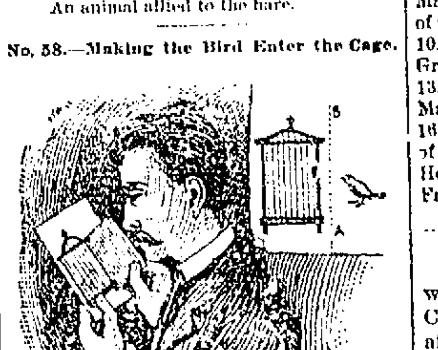

Draw upon a sheet of paper an empty cage, and then, near the cage, draw a bird. The problem is to make this bird enter the cage.

Place a visiting card between the two figures, holding the card perpendicularly on the paper. Press the end of your nose on the border of the card and look at the cage and the bird. You will thus see the cage with your left eye and the bird with your right, but in a moment the bird will seem to move, then to enter the cage. All you have to do is to copy the figure at the right of the illustration, place your visiting card on the line AB and put yourself opposite the light so that the card will not throw a shadow. Then look at it for a second or two, and the phenomenon will appear, provided your card is not too wide. As a bit of parlor magic you can present it thus to your friends, "Now, I will make you see, with your own eyes, this bird enter the cage."

**No. 59.—Hidden Animals.**

He was told to be as still as he could.
Please do get my hat.
There came Lily down the lane.
The moon and the earth are planets.
The town of Oxford is pretty.
We have been for a picnic at Swinly woods.
I got a box on the ear at school.
Let go at once.
Don't be so rude, Ernest.
A guy to surprise all of them.
Little babe, are you asleep?
Have an apple, a pear or some grapes?

**To Find a Number Thought Of.**

When you want to discover a number thought of by another person—for example, say 6—proceed as follows: Ask him to follow your directions mentally without announcing the results:

| | |
|---|---|
| Let him double the number 6 | 12 |
| Add 3 | 15 |
| Multiply by 3 | 90 |
| Add 12 | 92 |
| Multiply by 10 | 920 |

Now let him inform you what is the number produced. You must then, in every case, subtract 320. The remainder (in this example 600). Strike off two ciphers and announce 6 as the number thought of.

**Key to the Puzzler.**

No. 47.—Rhyming Blanks: Hound, sound, around, ground, mound, bound, found, pound, wound.

No. 48.—Illustrated Diagonal: Bison, mouse, moose, crane, eagle Diagonal, Boone.

No. 49.—Enigmatical Books: "Looking Backward," "The Scarlet Letter," "The Wandering Jew."

No. 50.—Numerical Enigma: Tigranes. 1. Grain. 2. Tiger. 3. Reign. 4. Great. 5. Sign. 6. Train. 7. Stre. 8. Riga.

No. 51.—Geographical Puzzle:

MY DEAR CHARLES—Aunt Amelia has given me a beautiful Newfoundland dog, which I shall call Ross. My two brothers, James and Stewart, went out fox hunting this morning. Our cook gave me a great duck yesterday, but I gave it to my schoolfellow, Constance Smith. We are going to see Cousin Florence tomorrow. Now farewell. Your loving friend,
VICTORIA DAVIS.

No. 52.—A Proverb Maze: Begin at lower left hand corner. A rolling stone gathers no moss. Half a loaf is better than none. Birds of a feather flock together.

No. 53.—Royalty in Anagrams: 1. Cleopatra. 2. Constantine the Great. 3. Margaret of Valois. 4. William and Mary. 5. Darius the Mede. 6. Montezuma. 7. Margaret of Denmark. 8. Henry, emperor of Germany. 9. Richard the Iron Hearted. 10. Napoleon Bonaparte. 11. Herod the Great. 12. Stephen, king of England. 13. Catharine, empress of Russia. 14. Maximilian. 15. Otho, king of Greece. 16. Philip Second of Spain. 17. Eric, king of Sweden. 18. Matthias the Great. 19. Herod Antipas. 20. Emperor William Frederick.

---

**His Conscience Unruffled.**

The Rev. Samuel F. Pearson was a witness at a divorce trial before the Cumberland supreme court Saturday afternoon testifying for the petitioner.

"Mr. Pearson, were you on this bench in my place and acquainted with all the circumstances of this case, would you grant this divorce?" asked Judge Strout.

"Most certainly, your honor," replied the minister.

"But how do you reconcile this statement with the injunction, 'What God hath joined together let no man put asunder?'"

"Your honor, I am satisfied that the Lord never joined this couple," replied the clergyman.—Lewiston Journal.

**A Bullet Proof Boy.**

A boy with a bullet hole through his brain is living and rapidly recovering at Anderson, Ind. The boy is 6 years old and was accidentally shot about two weeks ago. The bullet passed through his brain, and for some days after the brain could be seen with a glass. The boy's limbs were paralyzed at first, and the doctors expected he would surely die. But he rallied and a week ago had recovered full possession of his senses and also of the use of his limbs. Doctors are much interested in the case.


# FRUIT HOUSE PRICES FOR 1896.

Teas, Coffees, Sugar, Syrup, Spices, Tobacco, Fresh Fruits, California Dried Fruits, Nuts, Candies and Canned Goods, Fish.

Wool Carpets, Rag Carpets, Floor Oil Cloths, Table Oil Cloths, Window Shades, Rugs, Mats, Chinese Mattings and Linoleums.

## SUGARS, ALL GRADES.

The Cuban War has had much to do with the Sugar market. The supplies are being cut off, the plantations destroyed, and if continued will undoubtedly advance the prices much more. Anticipating higher markets we have laid in a large lot and will continue to sell at the late quotations. Standard Granulated, per lb, 5½c; White Coffee C, 4½c; Good Yellow Extra C, 4c; Cut Loaf and Powdered, 5½c.

## TEAS: GREEN, OOLONG AND JAPAN.

The market has changed but little since our last report. The fine grades of Teas command full prices—besides they are very cheap in comparison with a few years ago, when no Tea could be bought less than 40c to 50c lb. We now sell a good Tea at 20c lb, and a fair Tea at 15c lb. Our best, 50c. No better to be had anywhere, no matter if you pay 75c for it.

Young Hyson, good, 20c; extra, 30c; best, 40c.
Gun Powder, good, 30c; very best, 50c.
Oolong Black Tea, 25c; good, 30c; best, 50c.
Uncolored Japan, 30c; extra best, 50c.
English Breakfast, 30c; best quality, 50c.
Tea in 1 pound packages, 15c; Imperial best, 50c.

## COFFEES REDUCED 1c ALL AROUND.

| | |
|---|---|
| The best Rio now down to 17c per lb. | Java, Old Government, now 35c per lb. |
| The best Roasted Rio, loose, 20c per lb. | Government Java, Roasted, 31c per lb. |
| Coffee in packages, now 20c per lb. | Mocha, Green, 29c; Roasted, 34c per lb. |

## Lake Fish and Boston Fish for the Lenten Season.

Nice No. 1 Georgia Cod Fish, 6c lb; good Hake, looks like Cod Fish, 3c lb; Cod Fish in pound bricks, 7c lb; Scotch Herring, $1.10 per keg; Holland Herring, 75c per keg; Labrador Herring, 1½c each, $4.50 per barrel; Mackerel, in kits, $1.25 and $2.25; Mackerel, per lb, 12c; Extra Bloater Mess, 17c per lb; Dried Herring in boxes, 14c per box; No. 1 White Fish, in kits, $1.00; Family White Fish, in kits, 50c; Pickerel, in kits, $1.00, Smoked Yarmouth Bloaters, 2c each; Finnan Haddies, 9c.

RICE DOWN TO 4c LB.—We have a large shipment just to hand. Nice Rice, as good as sold at 6c, for 4c lb; it is from Louisiana. Also New Orleans Molasses, a good quality down to 15c gallon; and the best Yellow New Orleans at 35c gallon; also the Silver Drips, at 30c gallon, and nice Yellow Sorghum, 30c gallon.

## OILS—LINSEED, HARNESS AND MACHINE OILS.

Boiled Linseed Oil, 60c gallon; Raw Linseed Oil, 60c gallon; Harness Oil, 60 gallon; also in small cans, 20c can; Neatsfoot Oil, 70c gallon; Fish Oil, 60c gallon; Machine Oil, 20c and 30c gallon; Castor Oil, 70c gallon; Lard Oil, 70c gallon.

## California and Domestic Dried Fruits and Canned Goods.

California Peaches, best, 15c can; Green Gages, 12½c can; Apricots, 14c can; Egg Plums, 12½c can; White Cherries, 22c can; Baltimore Peaches, 3 lb yellow, 11c can; Baltimore Pie Peaches, 8c can, and one gallon cans Apples, nice goods, 15c can. This is 5c lower than ever sold at. Best Indiana Packed Tomatoes, 7c can; Illinois Nice Packed Corn, 7c can.

THE DRIED FRUITS.—No. 1 Extra California Peaches, 7c lb; California Prunes, 5c lb; Large Extra Prunes, 10c lb; California Raisins, right good, 4c lb; Extra Muscatels, 5c lb; Best London Layers, 8c lb; No. 1 New Zante Currants, 5c lb; they are nicer than those in packages at 8c, Dried Apples, 5c lb.

## TOBACCOS AND CIGARS.

Good Cigars, 50c per box; Extra Choice, 75c per box; Royal Seal, 60c per box; Artistic, 50c box; C. C., $1.15 box.

PLUG TOBACCO.—Battle Ax, 25c lb; Horse Shoe, 43c lb; J. T., 36 lb; Durham Smoking, 45c lb; Mail Pouch, 25c lb; Sweet Conqueror, 18c lb; Fine Cut, 20 and 40c lb.

## Wines and Liquors for Medical Use Only.

Wines are now very cheap; all grades are down 20c gallon. We now sell Best Catawba Sweet Wine, 70c gallon; Port and Sherry Wine, 80c gallon, use to sell them at $1.00 and formerly $1.25, now at 80c gallon; No. 1 Best California Muscatel and Angelica Wine, 80c gallon; Blackberry Wine, 80c gallon; Scotch Ale, Dublin and London Porter, 20c bottle. We have two dozen of Genuine Champagne, pints, usually sold at $1.25 bottle, we offer it at 75c a bottle. It was bought from the Aveline House proprietor when the house changed hands. Brandy, Gin and Kuemmel, $1.60, $1.50 and $1.75 gallon; Old 76 Pure Bourbon, $2.50 gallon; other Whiskies, $1.00, $1.25, $1.40 and $1.75 gallon.

## Carpets, Oil Cloths, Linoleums, Rugs, Mats, Chinese Mattings Window Shades.

The corner room we have devoted exclusively to these goods, and a most interesting line we have. We can suit all parties in prices and patterns. All Wool Carpets down to 50c, and good Ingrain, 28 and 32c yard; Brussels, 42c a yard; Best Brussels, 70c yard; Velvets, 75c yard; Nice Rag Carpet, Philadelphia make, 18c yard; Chinese Matting, 12c, 15c and 20c yard; Rugs, 50c, 45c, 85c, $1.25 and $3.50 each.

## FLOOR OIL CLOTHS.

One yard wide, yard, 20c and 30c; one and one-half yards wide, 30c and 42c yard; two yards wide, 40c and 60c yard; two and one-half yards wide, 75c yard; Linoleum, two yards wide, 75c, 90c and $1.25 yard.

WINDOW SHADES.—We have a good shade at 10c each; extra at 27c each; best 35c each. Also Lace Curtains, a very nice one as low as 65c pair; extra nice, $1.00, $1.25 and $2 pair. We have a fine line of these goods and can save our customers money on these goods as well as on other goods.

# Fort Wayne Fruit House.



NEWSPAPERARCHIVE.com

The Evening Journal.

SATURDAY APRIL [illegible] 1896

# THE APPEAL OF EASTER.

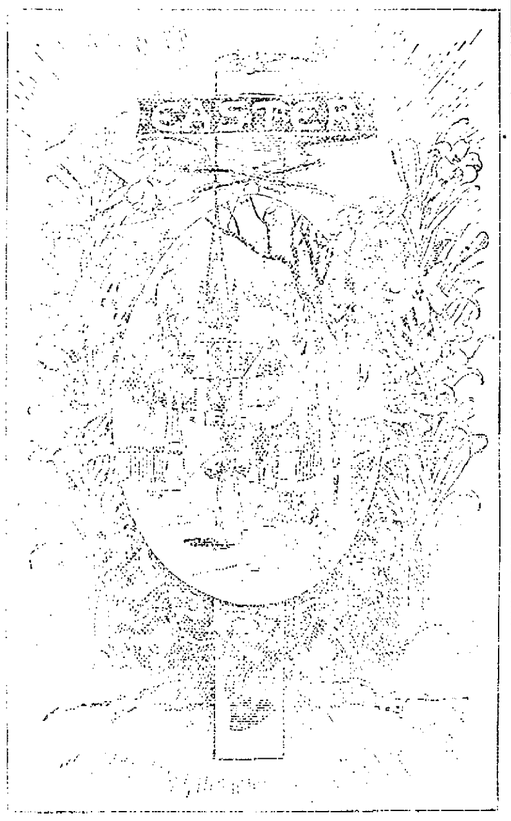


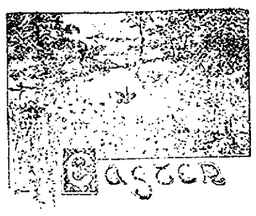


Out from the jewelled east below
Comes now to rule the day forever,
Past chilling fields of ice and snow,
The never failing Vision of hope.

The sky is filled with joyous shouts,
And carols of the happy spring;
The blossomed fruitage of joy and pain
By lily cups and [illegible] sweet.

I heard the bobolink north west flock
And over hill and dale and glen
The merry laughter of human children
In the spring sunshine down again.

The sparrow pipes his flageolet song
To all the pink and white
And the lowed cattle bellow along
With joy to greet the returning spring.

So to a world of weary care
The Master's crown of lilies white
Comes to finish of spring
And put the jewels of life in sight.

With hints of that far Syrian city
Under whose blue lilies he was born,
Fair as the circling years fly,
Returns the world to Easter morn.

Bring filled wreaths and garlands fair—
May faith abound and love increase,
And the transfigured earth declare
Still and all joys and endless peace!

JOEL BENTON.

### Easter Hope.

It is the Christian belief that man is both body and spirit. The body is the organ; the spirit is the player on the organ. When he pushes in the stops and locks the instrument, he does not cease to be. The music remains to him, though he has ceased to express it audibly through keys and pipes. Looking down into the eyes which look up appealingly or confidently into hers, the mother sees a soul looking through them, and in the mutual glance soul touches soul. Closer than words can bring us is the intercommunion of heart with heart in moments of most expressive silence, when not even a glance of the eye or a pressure of the hand is needed as interpreter. Science may not be able to explain these experiences of the invisible life, but in vain it denies them. The poets bear witness to them, and the poets do not create imaginary worlds, but interpret a world that is real, though unseen. The truth of their interpretation is attested by a universal experience.—Rev. Lyman Abbott.

### Easter Lilies.

Easter lilies are seen everywhere growing or cut and placed in water in Bermuda. The number of lilies is almost cloying, and visitors tire of the ever present odor.

### A Wise Hen.

A hen who was thought very wise
Ience took her friends quite by surprise.
On the last day of Lent
To the market she went
With her eggs—and she took the first prize.

### Death a Glorious Morning.

As long as the race continues, as long as the moon pursues her silvery course through the heavens, as long as the stars glisten in the diadem of night, so long will Easter morning be unlike any other morning of the year. It is a bridal day which greets us with the assurance of eternal love. The world's great heart no longer resembles a muffled drum, but beats with divinely inspired hopes. With moist eyes we look at the mound where rests the loved one, but with grateful hands we scatter flowers there on. "He is risen!" And we, too, shall rise. The years may come and go as they will henceforth. They may bring whatever fortune he thinks best—our sojourn is but short, and then the heavens will open.

The grave is none's home—it is only the resting spot from which the soul takes its flight to other climes.

Tears for the departed will keep the grass of the cemetery green, but behind the tears at separation is the hope of reunion.

Even earthly love may be eternal, for God will not part for long the souls that really belong to each other.

First a toilsome and a burdensome day. Then cometh the night, in which no man can work. After that the new life in the presence of God.—George H. Hepworth.

### Hymn by Colonel John Hay.

A hymn of invocation has been written for the great 1896 Christian Endeavor convention by Colonel John Hay of Washington, as well known as one of the secretaries of President Lincoln as well as a writer of wide reputation. This hymn has been officially adopted and will be sung to the tune of "Federal Street" at the opening services of the convention. The musical selections, to be issued in a neat book for the use of the choirs in drilling for the chorus, are now in the press.

### He Was a Large Youth.

A case of remarkable growth is reported from near Muncie, Ind. Last Wednesday Ira McNutt died. He lacked 12 days of being 15 years old, yet he was 6 feet 3 inches tall, and required a casket 6½ feet in length. He was healthy, and was never sick a day in his life until about two weeks ago, when he was seized with fever, which caused his death. McNutt's unusually rapid growth commenced when he was 10 years old. He grew two feet in four years.—Chicago Tribune.

### Children in the Army.

Children are to have an active part in the work of the Salvation Army. A junior soldiers' demonstration was held the other evening in Princess rink at Chicago. Two hundred children marched into the hall, headed by the Salvation band. The exercises included songs, dialogues and recitations, and closed with a two act play, "The Slum Brigade."—Chicago Tribune.

### Wants 1,000 Women to Give $100.

The New York Women's Auxiliary of the Armenian Relief association is trying to get 1,000 women to give $100 each for Armenian relief. Mrs. Anson Phelps Stokes, Mrs. Eugene A. Hoffman, Mrs. R. Fulton Cutting and nearly 100 others have subscribed.

## RELIGION ON WHEELS.

### Methodists Journey by Rail to Hear "Syndicate" Wilson.

Perhaps the first Sunday excursion ever run by a Methodist church was that which recently ran over the railroad from Albany, with a thousand passengers, to hear the Rev. "Syndicate" Wilson preach the gospel and to help drive satan out of Gloucester, O.

Two months ago this evangelist, unknown, a Methodist circuit rider from a backwoods charge, came down the Hocking valley from Coolville and preached in the schoolhouses by the way. At the crossing of the country roads he put up big plain lettered placards that read:

IT IS TIME TO REMEMBER YOUR SINS.

"Syndicate" Wilson's congregation exceeded the capacity of the room at his command. Sunday had been set aside as "old soldiers' day."

Before sunrise the people were coming over the hills to the great gathering. The Methodists at Albany chartered a train, but members of all the other denominations went on it. So did the band. The pastor of the Methodist church here, the Rev. J. Atkinson, a fine speaker, rode horseback with "Syndicate" Wilson and met the Albany excursion.

Two thousand of Gloucester's population, a thousand from Albany and a hundred from the villages of Sunday Creek valley, filled the streets. There were "hallelujahs!" and shouts of happiness, and after the churches were filled the evangelists talked to a vast crowd in the public square.

At noon the band led the procession, and all the ministers in town walked just behind it. Next were 150 old soldiers of the cross—some lame and all bent. Still farther back were the richest wearing clubs and in the rear many hundreds in solid ranks. Choirs sang always happy songs, and the band, every member of which has joined the church, played only sacred music.

"Syndicate" Wilson says he is a representative of a kingdom that wants emigrants from earth and offers inducements that cannot be duplicated—an everlasting life, freedom from all pain and sorrow, eternal joy, a home in paradise. "Form a syndicate to secure an everlasting home in God's heaven!" is his chief plea.

Probably such scenes were never witnessed before. This unique religious parade will, it is believed, destroy the evils of Sunday Creek valley and give untold hundreds a home in heaven.—New York Recorder.

## A SATTLE ABBEY.

### Southerners to Erect a Museum at the National Capital.

At a meeting of Confederate veterans in Washington the other evening steps were taken toward securing the location of the Confederate Battle abbey at the national capital.

The proposed battle abbey will be on a colossal scale and will in all probability involve an expenditure of $750,000 or more. It is the wish of the Confederate Veterans' association to secure its location in Washington, not only as a southern memorial building, but as one of national importance and an especially attractive and ornamental feature of the city. The work of promoting the endeavor will be ably assisted by the Ladies' Southern Relief society.

Steps are being taken to organize a committee of 50, embracing members of the two associations and a number of prominent men and women outside of the associations. A committee, composed of one member from each state and one from the District of Columbia, was appointed at the last grand encampment of the United Veterans to decide upon the location of the memorial building, and this committee will do so at the coming annual encampment, to be held in Richmond in June next.

The committee of promotion in Washington, to be formed through the movement inaugurated at the recent meeting, will solicit subscriptions, to be devoted toward the erection of the building if located in Washington. The general fund, collected through the southern camps, amounts already, it is said, to over $200,000.—St. Louis Globe-Democrat.

## IT GIVES POLICEMEN FITS.

### A Toy Which Makes New York Policemen Think of Commissioner Roosevelt.

An ingenious man who gets up articles for street fakirs has just applied at Washington for a patent on a toy that consists only of an oval piece of tin painted to represent a set of large white teeth between a pair of red, healthy lips. A tin whistle attached to the back enables the wearer to hold it between his own teeth.

Excise Inspector Hirshkind of New York walked into the West Thirtieth Street station house the other night with one of the toys in his mouth and a pair of gold rimmed glasses on his nose. Sergeant Shire took one look at the glasses and the grinning teeth and nearly fell off his chair.

Hirshkind knows when a joke has gone far enough, and he removed the false mouth just as Shire was collapsing.

There will be 10,000 of the tin mouthpieces on the market in a few days, and each one is warranted to scare a policeman into fits.—New York World.

$100 Reward, $100.

The readers of this paper will be pleased to learn that there is at least one dreaded disease that science has been able to cure in all its stages and that is catarrh. Hall's Catarrh Cure is the only positive cure now known to the medical fraternity. Catarrh being a constitutional disease, requires a constitutional treatment. Hall's Catarrh Cure is taken internally, acting directly upon the blood and mucous surfaces of the system, thereby destroying the foundation of the disease, and giving the patient strength by building up the constitution and assisting nature in doing its work. The proprietors have so much faith in its curative powers, that they offer One Hundred Dollars for any case that it fails to cure. Send for list of Testimonials. Address, F. J. CHENEY & CO., Toledo, O. Sold by Druggists, 75c.

If You Are

A college student, inquire of any agent of the Nickel Plate road or B. F. Horner, General Passenger Agent, Cleveland, O., for full information relative to special rates for the Easter holidays. 31eod6twl

When Baby was sick, we gave her Castoria.
When she was a Child, she cried for Castoria.
When she became Miss, she clung to Castoria.
When she had Children, she gave them Castoria.

Special Rates

Have been authorized via the Nickel Plate road for students, account the Easter vacation. Inquire of agents or address B. F. Horner, General Passenger Agent, Cleveland, O. 31eod6twl

Students.

The Nickel Plate road offers special rates, account the Easter holidays. For further information apply to any agent. 31eod6twl

## SECRET SOCIETIES

### MASONIC.

#### Pro-Grand Master of Masons in England, South, West and East.

The highest Mason in England, except the Prince of Wales, who holds the rank of grand master by reason of being prince of the royal blood, is Edward, earl of Lathom. The earl is 50 years of age. While a student at Oxford he was initiated in Freemasonry in Apollo University lodge. He was second baron Skelmersdale and was born in Lancaster. His family, however, was seated in Cheshire and was known in the reign of Henry III under the name of Wilbraham. Earl Lathom was appointed progrand master by the Prince of Wales in 1890, on the death of his predecessor. His other Masonic titles are provincial grand master of Lancaster and grand superintendent of Royal Arch Masons of the same district. Earl Lathom for more than a quarter of a century has been a prominent figure in all the great occurrences in English Freemasonry, besides frequently presiding at the quarterly communications of the grand lodge. He is more generally known in Great Britain as a Mason and by Masons than any other Englishman. He devotes a great deal of his time and attention to Masonry.

EARL OF LATHOM.

There are 900 chapters of the Order of Eastern Star in the state of Illinois.

The master, wardens and members of the grand lodge of Masons in Massachusetts may take and hold real estate not exceeding in all the value of $2,000,000 and personal estate not exceeding in all the value of $200,000.

Bridgeport brethren recently dedicated a handsome new Masonic temple.

Among the plans suggested for the maintenance of the Michigan Masonic home is one to raise a permanent endowment fund of $200,000. It is thought that the fund can be raised in four or five years in small subscriptions, with nearly 40,000 Masons to draw upon.

The Cryptic Rite in Illinois appears to be in a flourishing condition. Grand Master Lord has districted the state and assigned illustrious companions in charge of each of the nine arches or districts.

The man who sits down in the lodge and waits to be appreciated will find himself among the "lost freight" and uncalled for.

### RED MEN.

#### Short Talks of Interest to the Order From Many Reservations.

A plan of insurance for Red Men, their wives and daughters was adopted by the great council of Texas. The great chiefs were instructed to incorporate the great council under the laws of the state.

Osage tribe of Camden exemplified the adoption ceremony at Trenton in the presence of the great council of the state and a large number of the members in that locality. The work is said to have excelled any preceding exemplification in the reservation.

Charters have been granted for great councils of Pocahontas, in Indiana, Connecticut and New York.

The returns show an increase of nearly 4,000 members in Massachusetts since last May.

The Winnepurket tribe's minstrel company of Lynn is playing to crowded houses on the New England circuit for the benefit of local tribes.

The great chiefs of New Hampshire are actively at work visiting the tribes of that reservation and report gains everywhere in financial and numerical strength.

Judge Wiley of Aspen has been appointed to fill the vacancy caused by the resignation of the great junior sagamore of Colorado.

#### American Legion of Honor.

One assessment was levied for the month of March. Seventy-eight deaths call for $234,000.

District of Columbia had 16 deaths last year, for which $49,000 was paid to beneficiaries.

The first relief assessment under the new laws is payable on or before April 15. The amount is one-third of an assessment and is to be paid only by those members who desire the relief benefit.

Buffalo councils initiated more candidates in November, December and January than they had in four years previously combined.

#### Modern Woodmen.

The Modern Woodmen of America is the largest fraternal beneficiary in the United States under one management.

Iowa paid $160,400 for 82 deaths last year.

Every applicant for membership in the order must be under the age of 45 years.

The executive council has approved the action of camp 1,595 of Lebo, Kan., which imposed a fine of $10 on a member for unbecoming conduct.

Wholesalers or manufacturers of liquors, saloon keepers and bartenders are not admitted to the order.

#### United Friends.

The order admits as members all white persons (male and female) between the ages of 18 and 51 who are healthy and of good moral character.

New members under 41 years of age are required to pay only one-half the number of assessments called the first year of membership and only two-thirds of those called during the second year.

Within five days after proofs of death of a member have been approved 10 per cent of the amount of insurance will be paid, the balance soon after.

#### Royal Arcanum.

Secretary Robson reported 4,073 applications for January and February.

Boston council has set the mark at enough new members to make the total 500.

The official reports to the supreme secretary show the total membership of the order to be 177,000.

### ODD FELLOWS.

#### Principles That Should Not Be Forgotten. Triple Link Notes.

Odd Fellowship inculcates the exercise of all the virtues and especially those which tend to enlarge the scope of a man's affections and to the uplifting of his brother man and himself and contribute to the growth of his moral nature. There is none, however, which is more frequently dwelt upon than benevolence and charity.—Dominion Odd Fellow.

The new Odd Fellow temple in Iowa was recently dedicated at Mason City. It cost $25,000.

From present indications the Iowa Odd Fellows' home will not be built this year.

Grand Master H. A. McConville of North Dakota has arrested the charter of Northern Light lodge No. 1 of Fargo. This is the lodge that appropriated $11,039.29 of the funds collected for relief purposes for the construction of a hall. The lodge failing to comply with the demands of the sovereign grand lodge, Grand Master McConville expelled this lodge from the order.

Applicants cannot be balloted for at a special meeting.

Now is the time to work on your delinquent members and save them from being dropped.

No member out of standing should receive a ballot. To accomplish them is only an incentive to others against prompt payment of dues.

Two Odd Fellows' lodges were recently denied admission to a Catholic church in Buffalo, where they had been invited by friends of the deceased.

Because one is noble grand—very often by accident—he should not get "gay" and imagine, even for a little while, that he is "monarch of all he surveys."

Bro. A. C. Cable, past grand master of Ohio, is mentioned as a candidate for deputy grand sire at the meeting of the sovereign grand lodge at Dallas.

The cost of maintaining the Illinois Orphans' home is 39 cents per annum for each Odd Fellow and Rebekah in the state.

### UNITED WORKMEN.

#### Competent Deputies Build Up the Order. Chips From the Shops.

Our fraternal duties should be individual effort on our part of building up the order to its highest standard by inviting our friends and neighbors to join us, but if this is not done and the individual member has no time or inclination to work, then the head or representative body must do something or we retrograde. Therefore, we say, employ competent men to do the work for us or offer to the lodges such inducements as will inspire them to active work.—Protector.

Ann Arbor lodge initiated 170 new members at a recent meeting. Of these 161 took the $1,000 certificate.

The grand lodge of Indiana has provided for an emergency fund and the $1,000 certificate.

Columbia lodge of Seattle has sent a banner lassen to Hiram lodge.

Kentucky grand lodge has adopted the $1,000 certificate.

Michigan is having a grand revival of the order. Lodges that have not initiated members in years are taking them in at every meeting.

Methods that make one set of jurisdictions prosperous may be valueless in another set of jurisdictions under totally dissimilar conditions.

Last year the order paid out to the widows and orphans of deceased members in New York $875,000.

F. H. Burnham is now grand master workman of New York, Bro. H. B. Dickinson grand foreman and N. J. Horton grand recorder.

### KNIGHTS OF PYTHIAS.

#### Supreme Lodge Will Meet at Cleveland. Helmet Glints.

Supreme Chancellor Richie of the Knights of Pythias has issued a proclamation that the supreme lodge will meet in Cleveland Aug. 25 and saying that if satisfactory arrangements can be made locally and with the railroads the encampment of the military branch of the order may be held there. The centennial of Cleveland is to be commemorated in August, and if possible arrangements will be made to secure the camp vacated by the Ohio national guard for the Knights of Pythias.

State encampments of the uniform rank will be numerous this year.

The third regiment, uniform rank, of Indiana has elected A. D. Ogborn colonel and J. H. Warrn lieutenant colonel.

The Order of Rathbone Sisters is showing a healthy growth in California. Nine new temples have been instituted within a year.

Every subordinate lodge should keep its property well insured. The loss of uninsured lodge property has greatly injured many lodges and completely ruined others. The cost of insurance is trifling compared with the protection it affords.

#### Knights of the Maccabees.

Missouri has now 5,000 members and a great camp is now in order.

The name of the Maccabee society was taken from the book of the Maccabees and was adopted by the society because the Maccabees were the first people in the history of the world to establish a system of life protection, by setting aside a sum to provide for the widows and children of their comrades who had fallen in battle.

The record of the growth in Minnesota shows that there was a net increase of 145 per cent for the year 1895 and in the Twin Cities of over 350 per cent.

#### Fraternal Miscellany.

Sydney Stein of Chicago is the new grand regent of the Illinois grand council of the Royal Arcanum.

A good secretary is said to be a boon to any organization.

Grand Master Ferdinand Levy of the I. O. S. of B. admits being a candidate for re-election.

Charles E. Gildersleeve has been elected grand commander of the New York grand commandery of the United Order of the Golden Cross for the fifth term.

#### Chosen Friends.

Experience has shown that careless and indifferent officers can do more to weaken a council than any other half dozen causes combined.

You say you love your order. We don't believe a word of it until you do something to advance it. You don't attend its meetings regularly.

We are all supporters in this great work, and when we labor to advance the interests of our order we are advancing our own interests.

PACIFIC PILLS

Will not gripe or nauseate. 25c per box. Pacific Medicine Co., St. Louis, Mo.

DIRECTIONS for using CREAM BALM—Apply a particle of the Balm directly into the nostrils. After a moment draw strong breath through the nose. Use three times a day, after meals preferred, and before retiring.

ELY'S CREAM BALM CATARRH

CATARRH

Ely's Cream Balm Opens and cleanses the Nasal Passages. Allays Pain and Inflammation. Heals the Sores. Protects the Membrane from colds. Restores the Senses of Taste and Smell. The Balm is quickly absorbed and gives relief at once.

A particle is applied into each nostril and is agreeable. Price 50 cents at Druggists or by mail. ELY BROTHERS, 56 Warren Street, New York.

25 Complete Manhood AND How to Attain It.

A Wonderful New Medical Book, written for Men Only. One copy may be had free on application.

ERIE MEDICAL CO. BUFFALO, N. Y.

THE ELIXIR OF YOUTH

BRINGS BACK TO YOUNG AND OLD THEIR LOST MANHOOD

FOR LIFE $5000 WE forfeit the above amount if any of our genuine Elixir of Youth fail to cure any case of Nervous Debility, Lost Manhood, Impotency, Nightly Emissions, Lost Power, Headache, Pain in the Back, Cold Feet and Insomnia, caused by youthful errors or excesses, over indulgence or abuse of any kind, either sex. 6 Elixir of Youth take 2 months, $2 per bottle, 6 for $5. Sold under a guarantee to cure or money refunded. Prepared only by THE GERMAN HOSPITAL REMEDY CO., GRAND RAPIDS, MICHIGAN.

C. B. Woodworth & Co.

FREE DISPENSARY.

Open every day from 8 a. m. to 8 p. m., at the Fort Wayne College of Medicine, 163 W. Superior street. Medicines free to the poor. Patients too sick to come to the Dispensary will be visited at their home.

Ready to-wear-clothes and all about them

SPRING 1896.

Our spring fashion book and catalogue is now ready—waiting for you to call for it.

Tells you all about the newest wrinkles in Men's and Boy's Clothing, Hats, Shoes and Furnishing Goods. 112 pages beautifully illustrated; will tell you also about the Hub Bicycle—the wheel that's only $65 but equal to any $100 Bike in the world. Mailed FREE OF CHARGE to all who ask for it.

THE HUB,

Lowest cash buyers Cheapest cash sellers

CHICAGO, ILL.

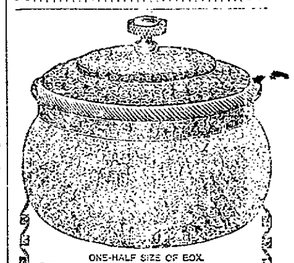

ONE-HALF SIZE OF BOX.

POZZONI'S COMPLEXION POWDER

has been the standard for forty years and is more popular to-day than ever before.

POZZONI'S

is the ideal complexion powder—beautifying, refreshing, cheaply, healthful and harmless. A delicate, invisible protection to the face.

With every box of POZZONI'S a handsome souvenir will be given FREE OF CHARGE. AT DRUGGISTS AND FANCY STORES.

These tiny Capsules are superior to Balsam of Copaiba, Cubebs and Injections. They cure in 48 hours the same diseases without any inconvenience. SOLD BY ALL DRUGGISTS.

The Pennsylvania Station.

Pennsylvania Lines.

Trains Run by Central Time

AS FOLLOWS:

* Daily. † Daily, except Sunday.

FROM FT. WAYNE TO — LEAVE — ARRIVE

Trains depart from Pennsylvania Station Fort Wayne, Ind.

East Bound. West Bound.

* 5 40 a. m. ..... * 3 25 a. m.
† 6 50 a. m. From Chic. † 10 a. m. Lim.
† 1 10 p. m. ..... † 7 15 p. m.
* 4 45 p. m. ..... * 11 40 a. m.
* 9 35 p. m. Limited. * 6 25 p. m.
† 10 05 p. m. From Chic. * 3 40 p. m.

Chicago depot, Clark and 12th streets. Buffalo depot, Exchange and Michigan St. Nos. 3 and 4 and local freight trains daily except Sunday. Other trains daily.

| EAST. | Arrive. | Depart. |
|---|---|---|
| No. 2 N. Y. & Boston Ex. | *2 55 am | *3 15 am |
| No. 4. Cleveland Mail | 1 50 pm | 2 00 pm |
| No. 6 Eastern Express | *6 20 pm | *6 25 pm |
| Local Freight | 4 25 pm | 7 20 am |
| WEST. | Arrive. | Depart. |
| No. 1 Chicago Express | *11 35 am | *2 05 am |
| No. 3 Chicago Mail | 1 05 pm | 1 15 pm |
| No. 5 Western Express | *4 05 pm | *4 10 pm |
| Local Freight | 3 22 pm | 7 40 am |

†Daily. ‡Daily Except Sunday

WABASH RAILROAD.

Effective March 22, 1896.

| No. | GOING EAST. | Depart. |
|---|---|---|
| 12. N. Y. & Boston Limited, daily | 4 46 a.m. | |
| 14. Fast Mail and Exp., ex. Sunday | 7 17 a.m. | |
| 18. Kan. City and Toledo Ex., daily | 12 45 p.m. | |
| 70. Local Freight, except Sunday | 6 00 a.m. | |
| | GOING WEST. | |
| 15. St. Louis Express, ex. Sunday | 6 00 a.m. | |
| 41. Kan. City Express, Daily | 12 55 a.m. | |
| 17. Fast Limited Mail, daily | 6 30 p.m. | |
| 43. St. Louis Limited, daily | 8 20 p.m. | |

FINDLAY, FORT WAYNE & WESTERN RAILROAD.

STATIONS.

| Leave | EAST. | | |
|---|---|---|---|
| Ft. Wayne Mxd. 83 | 5 15 am | 2 20 pm | 6 55 pm |
| Haviland " " | 11 05 am | 3 36 pm | 9 01 pm |
| Cloverdale " " | 12 35 am | 4 06 pm | 9 38 pm |
| Ottawa " " | 2 20 am | 4 42 pm | 9 00 pm |
| Arrive. | | | |
| Toledo (C. H. & D.) | 7 15 pm | 10 45 pm | |
| Findlay | 4 15 am | 5 30 pm | 2 45 am |
| Arrive | WEST. | | |
| Ft. Wayne Mxd. 82 | 10 40 am | 7 00 pm | 4 50 pm |
| Haviland " " | 9 05 am | 5 41 pm | 1 55 pm |
| Cloverdale " " | 9 06 am | 5 15 pm | 12 25 pm |
| Ottawa " " | 8 30 am | 4 45 pm | 11 05 pm |
| Leave. | | | |
| Toledo (C. H. & D.) | 8 35 am | 2 55 pm | |
| Findlay | 7 45 am | 4 05 pm | 1 35 pm |

Trains arrive and depart from Wabash station, Fort Wayne. All trains daily except Sundays.

GRAND RAPIDS & INDIANA R. R.

| GOING NORTH. | LEAVE |
|---|---|
| *For Grand Rapids and North | 3 20 pm |
| | 7 15 am |
| | 2 55 pm |
| From Richmond | 8 35 pm |
| SOUTHBOUND. | |
| *For Richmond and Cincinnati | 12 50 am |
| | 3 35 pm |
| From Grand Rapids | 11 15 am |
| From Grand Rapids | 7 40 pm |
| *Daily. | 12 20 am |

All other trains daily except Sunday.

LAKE SHORE & MICHIGAN SOUTHERN RAILWAY. Fort Wayne Branch.

| ARRIVE AT | | |
|---|---|---|
| No. 48 Way Freight | [illegible] | [illegible] |
| No. 6 Cin. Ex. Express | 2 55 pm | 3 00 pm |
| No. 40 Detroit & Ft. Wayne | 7 [illegible] pm | 7 [illegible] pm |
| DEPARTURES | | |
| No. 47 Way Freight | [illegible] | [illegible] |
| No. 49 Through Freight | 1 45 pm | [illegible] |
| No. [illegible] Detroit and Ft. W. | [illegible] | [illegible] |

Cheap Meals served to women.

Young Women's Christian Association.

NOON REST,

26 West Washington Street.

Breakfast 6:30 to 8. Dinner, 11 to 2. Supper, 5:30 to 7.

Official Report

George P. Rowell & Co., the leading authority on newspaper information says: "The Fort Wayne Sentinel, published at Fort Wayne, has the largest circulation accorded to any daily in Indiana, outside of Indianapolis."

# The Fort Wayne Sentinel.

Can't Get Away FROM IT!

Of course you can't. Go anywhere in Allen County and you will find the Weekly Sentinel. Now is the time to plant your spring advertising.

ESTABLISHED 1833. SATURDAY, APRIL 4, 1896. —PART FIRST— PRICE FIVE CENTS.

That Third Thumb.

++++

George Cluze is the only man we know possessing three thumbs. Nature gave him two and the other he patented. It is the thumb on the Cluze Patent Thumb Glove. The buying public are influenced by habit if they once buy the Cluze, they will take no other, because it meets the requirements—fit, finish and staying qualities—gloves without this patented thumb do not. Sold only by

++++

GEO. DeWALD & CO.

LOANS. LOANS.

Ten Thousand Dollars

To Loan in Sums of

$10, $15, $20, $30, $50, $100, $200,

Or any amount you may wish, on furniture, pianos, organs, cows horses and wagons, bicycles, store fixtures, machinery, storage receipts, or any other available security.

Everything left in your possession undisturbed and you still have the use of the money. You can pay it back in weekly or monthly installments as you may find it most convenient.

All business strictly private and confidential.

Loans made the same day you apply for it.

Real Estate Loans made also.

INDIANA MORTGAGE LOAN CO.,

Rooms 5 & 6 Foellinger Block.

36 Calhoun Street.

TOOTH BRUSHES

THAT WILL NOT LOOSE THEIR BRISTLES. All BRUSHES GUARANTEED.

FREESE & RANKE,

CHEMISTS,

88 Calhoun Street.

If you want to have the latest things in

BABY CARRIAGES,

Buy them at

KANE'S.

We sell the newest styles for less money than the other dealers have to pay for the same old things they have sold for years. Buy your sweet baby a new cab at Kane's. Then you will have the latest and be in the swim.

Heaton Bros.,

POST OFFICE DRUG STORE.

Our prescription clerks are honest, intelligent and skillful. Our stock of drugs and medicines is new, fresh and complete. No substitutes. You will get just what you call for, and at a reasonable price.

The new management of this store will make an earnest effort to merit your patronage and will not forget to thank you for your favor.

Post Office Drug Store,

BEN F. HEATON, Prop.

Opposite Post Office.

Are You Thinking Of Giving a Wedding Present?

You will find just what you want among Miss Lowry's spring goods just opened. What could be nicer than a fancy lamp, a brilliant piece of cut glass or artistic bric-a-brac, a fine baking dish, cake plate, chocolate set, dozen ramekins, trinket set, jardiniere, umbrella stand, or any one of the beautiful novelties now on display at Miss Lowry's.

If you want a new dinner set don't fail to get her prices. Every variety of China sets from $7.00 up.

22 West Berry Street.

New York Hair Bazaar,

Correct Coiffures.

Hair dressing in the latest fashions. Any face is rendered doubly attractive by a careful adjustment of the hair.

We are prepared to produce the newest styles of Coiffures, also perfect fitting wigs, half wigs and tress, natural look in gray or one's own hair. Skeleton bangs in the latest styles.

Natural Wavers, Mary Antoinette and Feather-weight Switches.

The purest of Face Cosmetics, Face Powders and Toilet articles on sale. Manicuring and Facial Treatment in the most improved styles.

Miss E. C. RODENBECK,

29 East Washington Street

## MORE DESERTERS.

### Fielding Resigns the Command of the Northwest.

**Will Join the Forces of Ballington Booth and Takes All His Staff Officers With Him.**

CHICAGO, April 4.—Edward Fielding, brigadier general in command of the northwest division of the Salvation Army, and with the exception of Commander Booth-Tucker, the most prominent officer in the forces in America, has resigned his commission and will join the forces of Ballington Booth's volunteers. The majority of his staff officers go with him and the blow is conceded to be the most severe which has been suffered by the Salvation Army since the recall of Commander and Mrs Ballington Booth. Brigadier Fielding's wide personal influence will now be exerted in behalf of the new organization, and it is predicted that the news of his resignation will cause a heavy defection in the ranks of the army, not alone in his own division but all over the country.

## "HEALER" SCHRADER.

### Cincinnati Don't Want Him and He Goes to Newport.

**There He Defies the Authority of the Mayor and is Arrested for Disorderly Conduct.**

CINCINNATI, Ohio, April 4—Healer Schrader, who was ordered from Cincinnati by the health officer on account of his methods being inimical to public health, went over to Newport, Ky., and began "healing" and selling photographs there today. The mayor ordered him to cease operations. Schrader refused, whereupon he was arrested on the charge of being a general nuisance and guilty of disorderly conduct.

### ORDERED TO CALL AN ELECTION

**Jackson County, Indiana, County Seat War in the Courts.**

SCOTTSBURG Ind., April 4.—The case of the state of Indiana on the relation of Elias D Brown and Alfred W. Mills against the board of commissioners of Jackson county, known as the Jackson county seat removal case, in which the people of Seymour filed a petition for an election to determine the question of removing the county seat from Brownston to Seymour, which election the commissioners refused to order, was decided yesterday in favor of holding an election by Judge New in the Scott county circuit court.

It ordered the clerk to issue a peremptory mandate to the commissioners to order the election at the first regular term of the board, which meets June 1. To this decision the defendants excepted. They were allowed forty days to file a bill of exceptions. They then took an appeal to the supreme court.

Great excitement prevails among people of Jackson county and both sides are straining every nerve to gain the victory. The county board will be compelled to make the order unless the supreme court stays further proceedings.

### BREACH OF PROMISE.

**Miss Selby Given a Verdict of $10,000 by the Jury.**

JEFFERSON, Ohio, April 4—Miss Hannah Julia Selby has been given a verdict by the jury in common pleas court for $10 000 in her suit against Rev. Robert E. Hill for breach of promise of marriage. The plaintiff's home is at Oakleigh, Harmon Hill, Snarebrook, England. Rev. Hill was formerly pastor of the First Baptist church at Ashtabula, but resigned by reason of this trouble, and married a young lady, whose home was in this county. He has recently been in charge of a church at Racine, this state.

**Strike in Gold.**

SAN FRANCISCO, Cal., April 4—The greatest strike made in a gold mine in California for years is reported to have been made recently in the Raw Hide mine in Tuolumne county. A pocket is said to have been found at the 900 foot level, the extent of which is not known, which contains nearly free gold. The samples assay from $15 000 to $20-000 a ton. It is said that the ore in sight contains $600,000.

### DON'T MISS IT.

**The Exhibit of the Summit City Manufacturing Co. at Geo. DeWald & Co.'s.**

One of the most unique and handsome window decorations that has ever been displayed in this city is now on exhibition in one of the large show windows of the Geo. DeWald & Co dry goods house, corner of Calhoun and Columbia streets.

The display consists of an immense revolving reflector, before which is displayed a large bunch of roses, together with fancy goods and novelties. The reflector was manufactured and placed in the window by the Summit City Manufacturing Co, of 277 South Harrison street. Telephone No 237.

This display is only one of the many novelties for window decoration which this firm manufactures and is prepared to furnish on short notice, and, like everything they make, is up to a high standard of excellence.

**Racing Season.**

NEW YORK, April 4—The racing season in the east opens two weeks from today, and, with an intermission of ten days, continues until late in the fall. The first meeting is in Washington under the new management, and judging from the list of entries for the stakes and the people interested, there should be better sport than has ever been seen at the capital.

## SCIENCE AS A WITNESS.

### Roentgen's Discovery Employed in the Court.

**Shadowgraphs of a Deformed Wrist in Evidence in a Suit for Damages in Malpractice.**

WICHITA, KAS., April 4.—Probably the first instance of a court recognizing the Roentgen discovery as a means of establishing a fact in evidence, is that in which the district United States court directed that a shadowgraph be taken of the wrist of Peter Noel, who is suing the Santa Fe road for $10,000 damages for wrongly setting the fracture of his wrist. The question of what is the best evidence in a case of that kind came up and all the parties interested, all well as the court, agreed that in the light of modern science, a shadowgraph of the wrist would be the best evidence. Consequently the court directed Lucien Blake, professor of electricity in the state university, to make the test in court today.

### LOCAL LINES.

J. H. Aldrich was in the city from Butler today.

Bert Duesler, of the Archer Printing company, will visit Kendallville over Easter Sunday.

Mrs. Colonel Oakley, whose serious illness was mentioned in THE SENTINEL, is improving.

Dr. Ross appeared on the streets this morning with a new carriage. The new rig has pneumatic tires.

Bert Burnett, a student in the International Business university, will spend Easter with his parents at Rome City.

Hon. Matthew Henebury, of Peoria, Ill., is the guest of his daughter, Mrs. R. W. T. DeWald, on West Wayne street.

Miss Tillie Foulker, of No 172 John street, is critically ill. Within the last day or two fears were entertained that she would not recover.

Miss Carrie Hall, of Indianapolis, who has been the guest of her aunts, the Misses Laura and May Kimball, for the past month, has returned home.

L. A. Cautlivre and Will McKinnie went to Woodburn today on business connected with the Cautlivre Oil company, who are drilling an oil well at that place.

Elsewhere in THE SENTINEL today appears the announcement of Murray Hartnett as a candidate for water works trustee, subject to the decision of the democratic city convention.

Mr. and Mrs. Conrad Bearing have fitted up the house at the corner of East Lewis and Division streets, and will move therein next week. Mrs. Bearing was formerly Miss Maggie Hanley.

Charles Weaver, who has been city salesman for the B. W. Skelton company, will go on the road for that firm next Monday. Mr. Weaver is one of the best known traveling salesmen in this country.

Byronius Hattersley and Seidlitz Hubbard, two of the worst actors in the Elks' minstrel company, will go to Chicago tomorrow to engage costumes for the catastrophe which the Elks will inflict upon the indulgent people of Fort Wayne on the fourteenth of this month.

Dr. L. A. Worch came near losing an eye this forenoon. He was groping his way through a dark cellar under his office, No. 101 Calhoun street, when he ran against a gas fixture. It struck him just below the right eye and cut a gash an inch long in the lower eye lid. It was an uncomfortably narrow escape from a terrible injury. He now carries his eye in a sling.

Mr. and Mrs. A. F. Bolman have returned from Coldwater, Ohio, where they attended the wedding of their niece, Miss Lydine L. Bolman to John E. Taylor, of Port Gibson, Miss. The bride is well known in this city, being the daughter of Dr. and Mrs C. F. Bolman, who formerly resided here. The groom is a law student in the Valparaiso college and will complete his term the coming year, when he will take his bride to his home in the sunny south to permanently reside. The wedding was the social event of the season at Coldwater, and received a three quarters column notice in the Mercer County Standard.

NEW STORE.

NEW GOODS.

We will be ready for you with an entire new stock of Dry Goods in a few days.

WOLF & DESSAUER,

70 and 72 Calhoun St.

Just received a large assortment of Straw Hats with Tam O'Shanter crowns at Mergenthelm's Bazaar, second floor.

Haviland China Dinner Sets, only $22.00, 113 pieces.

Austrian China Dinner Sets, only $18.00, 113 pieces.

English China Dinner Sets, only $7.00, 112 pieces.

Also the Celebrated Blue Cauldon Dinner Sets.

100 Piece Dinner Sets, $6.25.

10-piece Chamber Sets, $2.10.

These are astonishing values for goods of such well known reliability.

WARD'S CHINA STORE.

3-1f

## COLONEL NAFF SAFE

### But a Half-dozen Attendants Were Drowned.

**Broke Through the Ice on Rainey River While in Search of Timber Thieves.**

MINNEAPOLIS, Minn., April 4.—A special from Crookston says that Col. A. F. Naff, the United States inspector who was reported drowned yesterday on the Canadian boundary, has returned to that city. All the party broke through the ice in Rainey river and, with the exception of Naff and the United States deputy marshal, all were drowned. Those two managed to escape and secured horses on which they reached civilization.

The trip up the river is said to have involved a hard 450 miles' drive. For many years the extensive organized theft of pine and other timber on the American side of Rainey river, which forms a portion of the Minnesota and Canadian boundary line, and the sale of this timber to Canadians across the line has been a source of profit to the depredators and vexation to the general land office. The scheme of the stealers is to establish camps on the American side and float the log piles down past the border.

Numerous attempts have been made by the land office to effect the capture of the guilty parties. Three special agents and assistants made a thorough and persistent effort to find the men several years ago and individual agents have had general instructions looking to this end all along.

This was the case with Colonel Naff, who was ordered last summer by Commissioner Lamorenz to investigate the matter when feasible.

## BROKE INTO A BANK.

### Five Burglars Work Hard for a Small Sum.

**Got Hold of the Wrong Safe and Secured Only $100—Steal a Horse and Flee.**

WHITINSVILLE, MASS., April 4.—Five burglars clad in dress suits, entered the Whitinsville savings bank at about 1:30 o'clock this morning, blew open one safe and attempted to force another, but were only able to secure $100. Before entering the bank the men at the muzzle of revolvers, over powered Joseph Reutegard, watchman, at the Whitinsville mills and at the bank, which is near the mills, bound and gagged and put him in an outhouse, where he was discovered at about 6:30 o'clock.

After robbing the bank the burglars stole a horse and carriage from the mill barn and started to escape, but the horse ran away and the wagon was demolished by striking a telegraph pole. The burglars evidently escaped uninjured and walking to the barn of a Mr. Sprague, in Douglass, they broke in, took his horse and carriage and drove away. No further trace of them can be found. The directors of the bank held a meeting this morning and offered a reward of $5,000 for the apprehension of the burglars.

## POISONER ARRESTED.

### Tried to Kill One of His Boarders.

**His Wife Also Taken Suddenly Ill With Symptoms of Poison.**

CHICAGO, April 4.—Adolph L. Meyer, proprietor of a boarding house, has been arrested on a charge of poisoning James Fenton, sixty years of age, who has lived with him for seventeen years. Meyer has at times been confined in asylums for treatment and during his absence Fenton assisted Mrs. Meyer in managing the boarding house. Meyer, it is claimed by the police, was jealous and poisoned Fenton to get him out of the way. Mrs. Meyer is very ill and the police believe that her husband tried to poison her also. Meyer denies the charge.

### MILLIONS COMBINE.

**Miss Vanderbilt and Harry Whitney Will Wed.**

NEW YORK, March 4.—The engagement of Gertrude Vanderbilt and Harry Payne Whitney is now admitted by all their friends and denied by none of the family. It only awaits the formality of an announcement. As Miss Vanderbilt is the daughter of Cornelius Vanderbilt and therefore prospective heiress to one fourth of about $100 000 000, and as Harry Payne Whitney is the only son of ex-Secretary Wm. C. Whitney and prospective heir to one half of the Payne-Whitney millions, this statement is bound to attract considerable attention.

**Spaniards Lose 800 Men.**

TAMPA, Fla., April 4.—It is rumored here that in the battle which occurred on Tuesday at Pinar del Rio, between the forces of Maceo and Colonel Suarez, the Spaniards lost 800 men. Insurgent loss was also heavy. No details of the battle are given. Colonel Suarez was seriously wounded.

A Request to Smokers.

I hereby ask you to try Coony's Little Havana Cigar. You will rejoice over it and say yourself it has no equal. Don't forget and ask for it.

COONY BATER, Mfg.,

1-4 28 W. Main street.

**Big Embezzler.**

LONDON, April 4—At Bow street police court today Matthew Arnold, fifty two years of age, well dressed, was remanded on an extradition warrant charged with embezzling the sum of $40 000 in Denver, where, he said, he had been a clerk in civil and criminal courts. Arnold was arrested at Southampton while upon the point of starting for Cape Town with his wife and a colored servant.

## OFFICERS AFTER THEM.

### Tramps Who Committed an Outrage in Michigan.

**Edith Gallmore Seeking a Divorce From Her Husband—The Dinnen-O'Connor Case.**

The officers in this city were notified this morning to be on the lookout for two tramps who had assaulted a girl in Southern Michigan and then burned her body. They came in this direction and were seen near Wallen at an early hour this morning. The officers left for Wallen immediately and the police are also watching for the tramps here and it is probable they will be caught.

WANT A DIVORCE.

John F. Rodabaugh, as attorney for the plaintiff, has filed suit in the circuit court asking that his client, Edith Gallmore, may be given a divorce from her husband, Lafayette Gallmore. The usual causes are alleged.

DINNEN O'CONNOR CASE.

The circuit court adjourned at noon until Monday morning. The plaintiff's testimony in the case of Dr. J. M. Dinnen against E. O'Connor, for $1,500 for medical services, has not yet been finished. Dr. Murphy, of Chicago, was on the stand this morning and gave expert testimony favorable to the plaintiff. He also has a claim against Mr. O'Connor for $2 500.

FRANCHISE GRANTED.

The county commissioners this morning granted a franchise for the construction of an electric railroad from this city to New Haven. The terms and conditions were mentioned in yesterday's SENTINEL.

**Work Room, 141 Pritchard Street.**

During the month of March eighty-seven days' work have been done at the work room.

The following donations have been received: Buttermilk, Mrs. Quicksell; bread, W. F. Geller and the Yates Home bakery; meat, Mrs Mitten and Mrs. C. G. Guild; material for shoe bag Mrs. Bursley.

The committee is sometimes asked what donations are needed for the work room, and it takes this opportunity to say that material for work is also acceptable. Muslin, either bleached or unbleached, cotton batting, calico, gingham and thread are among the things made use of.

Shirt waists have been added to the list of articles ready for sale any Tuesday or Thursday. Orders for the making of shirt waists (boys' or women's) if left at the office of the Relief union, will be promptly filled. The work will be well done and at a very reasonable rate.

The work room will be closed Tuesday, April 14, on account of the annual meeting of the Relief union, which will be held that day.

SECRETARY WORK ROOM COMMITTEE.

The Complexion

Of your walls may be changed—made beautiful at small cost.

New Wall Papers.

We have in stock all the latest designs and novelties for the spring trade.

KEIL & KEIL,

116 Calhoun St.

LADIES! LADIES!

Don't miss Klotz's Embroidery sale, beginning today and lasting one week. Special low prices.

372 Calhoun street.

Try Coony's Little Havana Cigar. It's a winner. 1-4

New Seed House.

Bulk Seeds, all new; Henderson's famous World's Fair Lawn Grass a specialty.

31 eod 3t ALDERMAN,

Next Door to Randall Hotel.

We manufacture Ice Cream and Fruit Sherbets every day all winter. Fancy moulded ices to order.

nov 2 eod-tf W. F. GELLER.

Watch for the date of our opening.

WOLF & DESSAUER,

70 and 72 Calhoun St.

Dr. W. O. Collins, Dentist,

Sixteen years' experience in all its branches. Nitrous oxide gas administered. S. E Cor. Wayne and Calhoun Sts., second floor. 29mtf

Wait for Wolf & Dessauer, who will open the finest line of Dry Goods in the city in a few days at their new store.

70 and 72 Calhoun St.

Are You Ready?

The fishing season is close to hand. All lovers of the sport are to get their paraphernalia ready for business, and anything wanted in that line they should not forget that the only place in the city where first class tackle and everything in that line, and at prices lower than anywhere else, can be found is at C. H. Miller's Sportsmen's Headquarters, 20 W. Main St.

Any repairing on reels and rods promptly executed. Live minnows for sale.

**Card of Thanks.**

I desire through the columns of THE SENTINEL to express my sincere thanks to my friends and neighbors and especially to the members of I. O. O. F., No. 19, and A. O. U. W., No. 36, for their sympathy and assistance during my bereavement by the death of my husband.

MRS W. H. WEBSTER.

## TWO COMMITTEES

### Appointed to Investigate the Charges

**Against the Degnon Construction Company—Result of the Mass Meeting at the City Hall.**

A large crowd of laboring men, representative members of organized labor in Fort Wayne, met at the city hall last night in answer to a call issued in THE SENTINEL by C. F. Baker, president of the Trades and Labor council, for the purpose of investigating the reports that the Degnon Construction company, who has the contract for building the electric railroad from the city to Swift's park, is employing imported laborers on the work. The hall was filled.

Mr. Baker acted as chairman of the meeting and George R Hench was elected secretary. Mr. Baker stated the object of the meeting, and said he had been requested to call it by men who claimed to have a grievance against the company. No one arose to make in public the charges which had been reported on the streets. A. J. Moynihan, of the Journal, made the first speech, in which he took occasion to pay a few compliments to the company and also to advertise the Journal. He detailed an interview which he had with Mr. Childs, superintendent of the construction company, in which the latter assured him that the company would employ none but Fort Wayne men so far as it was possible to do so. Mr. Moynihan said that Mr. Childs was present at the meeting and he would like to have him heard on the subject.

Mr. Childs was called upon and responded. He stated that not a man, but the five expert foremen, had been brought from abroad; that 129 men were employed, and everyone of them so far as he knew was from the city; that out of nineteen foremen, fourteen were from Fort Wayne; that out of forty-six teams, only thirteen belonged to the company. He said that no man had been discharged, and that while some teams had been laid off pending the arrival of material and owing to the condition of the weather, none had been discharged.

Mr. Childs stated that there would not only be employment for all the teams and all the men in the city willing to work on the Swift farm improvement, but he invited the meeting to constitute itself a committee to employ the labor for him. He urged the meeting to appoint a committee of labor and business men to investigate the charges made against his company and had data and facts and the names of the men employed to submit to them for the most searching inquiry.

C. L. Drummond made a speech in which he moved that a committee of seven be appointed from those present at the meeting who should select another committee of seven representative business men and the two committees should make a personal investigation of the charges and report through the newspapers. Mr. Drummond took the ground that it would be wrong for the company to import labor, and when he asked Mr. Childs if he would instruct his foremen to employ Fort Wayne men, Mr. Childs answered that he had already given his foremen such instructions. George Jaap, James Reilly, Mr. Griffith and others spoke. M. E Burns and S. C. Moffat made speeches advertising the Post.

Mr. Baker announced the committee as follows: C. F. Baker, C. L. Drummond, George Jaap, Fred Kyle, George R. Hench, George W. Ames and W. H. Babcock. It was then unanimously decided to request Hon. J. B. White to head the committee of business men. This committee will get to work at once and will make a perfectly impartial report upon the truth or falsity of the charges made against the company.

As the meeting closed Secretary Prevey, of the Associated Charities, arose and made a short talk, in which he stated that the Associated Charities had secured a lot of land just west of the city which would be let out in small parcels to unemployed workingmen for the purpose of raising potatoes and other vegetables during the summer for the next winter. He suggested that the unemployed men be asked to accept the ground and make use of it.

Mr. Prevey's speech aroused the ire of George Jaap who arose and made a speech violently attacking the scheme as proposed. He said he was in favor of forever wiping out the word "charity" from the English language, and said it was a disgrace to invite the workingmen to engage in such humiliating work as raising potatoes on ground that is furnished to him free of cost. Mr. Jaap's attack on the plan of the Associated Charities did not meet with the approval of the assemblage.

### DIVORCED IN FIFTEEN MINUTES.

**Ex-Senator B. F. Harness, of Kokomo, Secures a Speedy Decree.**

KOKOMO, Ind., April 4.—Ex Senator B. F. Harness and wife were quickly divorced in court here yesterday, on the application of the former, who secured a decree in fifteen minutes after filing the complaint, which charged the defendant, Nora O. Harness, with cruelty and neglect by periodically and wilfully leaving plaintiff's home without his knowledge and consent and remaining absent for weeks. The ex-wife left last night for Chicago, where she will reside. Mrs. Dora Brown asked divorce from Thomas Brown, to whom she was married but three months ago. The plaintiff, who is a deaf mute claimed that she was compelled to live in a tent in the woods, her husband furnishing her nothing but bread and water to eat, abandoning her in the woods after a very brief honeymoon, taking nearly all her clothing with him.

## WELLS STREET

### Will be Paved With Asphalt the Coming Season.

**Board of Public Works So Decided Last Night—Other Routine Business.**

Wells street will be paved with asphalt unless something unforeseen happens. Last night at the meeting of the board of public works Attorney R B Hanna was present representing the property owners who are in favor of an asphalt pavement. These are in the majority, there being but a few now on the street who favor brick. The board passed a declaratory resolution for the paving of the street with asphalt and will set a day for hearing remonstrances.

People living in the Seventh ward presented a petition for the opening of a street between Wallace and Buchanan streets to run east from Hanna street. The petition was filed for future reference.

A petition was presented by D. Nestel and others asking that an electric street light be placed at the intersection of Broadway and Huestis avenue. The petition was filed for future action.

W. C. Westerman's plat of a number of lots in Eliza Hanna's addition was approved.

The comptroller was instructed to send to the Pennsylvania railroad and other companies who have electric poles in the city and who have not yet paid the pole tax, copies of the pole tax ordinance and a notice to call and settle.

The final hearing of remonstrances against the acceptance of the Fifth ward sewer was again postponed for two weeks.

The board ordered the purchase of a lot of brick and other material for street repair work signed a lot of vouchers and then adjourned.

### ORDER OF BEN HUR

**Will Give an Entertainment Next Monday Night.**

Court No. 15, Order of Ben Hur, will give an entertainment and social at their rooms, in Harmony hall, on West Berry street, next Monday evening, to which the public is invited. The program will be as follows:

Piano solo ..... Robert Cain
Address ..... Dr. A. P. Buchanan
Music ..... German quintet
Recitation ..... Helen Casterline
Vocal duet ..... Seibold sisters
Recitation ..... Jessie Minier
Vocal duet ..... H. and C. Dodridge
Recitation ..... Irene Metzker
Vocal solo ..... Little Whitney
Recitation ..... Gertrude Meshberger
Vocal solo ..... H. S. Vocelmel

After the rendition of the program the ladies of the court will serve refreshments.

If you want new stylish wall paper, goods to please you, (in any grade from the cheapest to the best,) at the very lowest prices, you will go straight to L. O. Hull, 90 Calhoun St.

When we have X ray opera glasses it is presumed that the ladies will decide that the theatre hat is no longer a necessity. Edmunds Electric Co. sell Crookes tubes. 4tf

The Complexion

Of your walls may be changed—made beautiful at small cost.

New Wall Papers.

We have in stock all the latest designs and novelties for the spring trade.

KEIL & KEIL,

116 Calhoun St.

The spring term at the International Business College, Schmitz's Block, opens Monday, April 6th.

In another column the Gormully & Jeffery Manufacturing company, through their agent, A. C. Katt, make an offer of a $1,000 bicycle to some amateur rider, and another offer of $500 in gold to some race promoters. There is no reason why some Fort Wayne rider or race promoter should not land one or both of these prizes. The Gormully & Jeffery Manufacturing company have a number of other valuable offers to make to bicycle riders which will be announced in these columns from time to time.

A. C. Auretz, headquarters for Easter Candies.

3-2 13 West Berry St.

SATURDAY ONLY.

Men's $2.50 Black Stiff Hats at $1.00. We also show the finest line of 25c Neckwear in the city.

KLOTZ'S,

3-2t 372 Calhoun St.

The Complexion

Of your walls may be changed—made beautiful at small cost.

New Wall Papers.

We have in stock all the latest designs and novelties for the spring trade.

KEIL & KEIL,

116 Calhoun St.

The spring term at the International Business College, Schmitz's Block, opens Monday, April 6th.

**Notice.**

Every good judge of a fine cigar should try Coony's Little Havana. It speaks for itself. Don't forget to ask for it 1-4

WOLF & DESSAUER,

70 and 72 Calhoun St., are preparing to open their new store with a complete stock of Dry Goods and Notions.

## THE DEATH LIST.

### A. H. Duff Died From Cancer This Morning.

**List of Those Who Have Died Within the Week Ending This Morning.**

A. H. Duff died this morning at St. Joe hospital. He was sixty one years of age and had been afflicted with cancer for a long time. The remains were shipped to his home in Mackey, Ind., this afternoon.

SCHOLLS.

The twelve-year old son of A. W. Scholls, of No 61 West Main street, died of diphtheria this morning and will be buried tomorrow.

HUHN.

Edward, the nine months old son of Mr. and Mrs. Amand Huhn, of No. 70 Swinney avenue, died this morning from inflammation of the brain. The funeral will be held at St. Paul's Catholic church at 2 o'clock tomorrow afternoon.

DEATHS OF THE WEEK.

The following is the list of deaths as reported by the city undertakers for the week ending April 4.

Francis Agler, 8 years old, dropsy.

Carl Messing, 79 years old, old age.

Robert Dornte, 14 days old, spasms.

Edward Huhn, 9 months old, inflammation of brain.

Michael Sullivan, 54 years old, la grippe.

W. H. Webster, 32 years old, inflammation of stomach.

Jennie W. Lichtenwalter, 18 years old, stomach trouble.

James M. Read, 26 years old, la grippe.

## CHICKEN THIEVES

### Steal a Dozen Hens From James Wise.

**They Left a Few Roosters and a Hen—News From the Police and City Hall.**

Chicken thieves visited the premises of James Wise, 307 Winter street, last night and stole twelve hens from his coop, leaving two roosters and also a bantam hen and rooster. The thieves broke a lock to secure an entrance to the coop. They are supposed to be local talent. Mr. Wise reported the theft at the police station this morning. He says that a gang of chicken thieves have been committing their depredations in this part of the city for several nights, but as yet there is no clue as to who the rascals are.

NO POLICE COURT.

There was no police court this morning. It seems that nobody had time to get drunk last night and nobody wanted to fight, therefore the police had nothing to do.

CITY PAY DAY.

Today was pay day at the city hall. Everybody in the employ of the city, from mayor down to the street sweepers, received their pay, some for three months and some for one month.

NEW BUILDING PERMIT.

Henry Meyer has taken out a permit to build an addition to his house on lot 36, Eliza Hanna's addition, to cost $150.

### Simple Breakfasts.

The Scotch make oat porridge the principal part of their breakfast, and this habit of the sturdy race is coming into quite general favor in America. Some fruit and grain with a hot cup of Postum Cereal and bread and butter is an ideal health breakfast.

Coffee hurts many people in ways they do not suspect.

Any disorder of the stomach, bowels, kidneys, palpitation of the heart, weak eyes, etc., originates in a weakened nervous system, caused by some foreign element the nerves cannot stand.

Coffee and tobacco are powerful drugs and directly effect the nervous system. Quit the cause of the disorder and nature will generally heal up the affected parts.

Postum Cereal made by the Postum Cereal Co., Lim., of Battle Creek, Mich., is a pure, nourishing and strengthening grain food drink which will answer very well instead of coffee.

If one is perfectly well and can drink coffee without its showing a disorder in some part of the body, they might not be interested in Postum, but about every other one is hurt by coffee, and there is no denying the fact that the great food drink is a boon to such. Properly prepared it is toothsome and delicious.

"Just as good" as Postum Cereal are words used to defraud the public.

### INSTALLATION EXERCISES.

**The New Officers of the G. S. A. to B. of L. E.**

At a regular meeting of G. S. A. to B. of L. E., Wednesday, April 1, the following officers were installed:

President, Mrs Ella Studer.
Vice President, Mrs. Anna Horning.
Secretary, Mrs. Carrie Maroney.
Treasurer, Mrs. Rhoda Gates.
Chaplain, Mrs. Harriet Sporring.
Guide, Mrs. Maggie Kelker.
Sentinel, Mrs. Maggie Conklin.
Pianist, Mrs. Katie Becker.
Insurance Agent, Mrs. Millie Drake.

Mrs. Torgeo, the worthy past president, did the installing with ease and dignity, assisted by Mrs. Ettie Adams, as marshal, and Mrs. Helen Jones, as chaplain, after which ice cream and cake were served.

**Quit Work.**

FLORENCE, Col., April 4.—About 5,000 laborers on the Florence and Cripple Creek railroad high line, working for Carlisle, Dittmar & Weither, this morning quit work. The contractors are paying $1.75 per day, and the men asked for $2 and also that the price of board be cut down from $5 per week to $4.

## STRUCK BY A CAR.

### An Aged Lady Receives Severe Injuries.

**Mrs. Nonnemaker Has an Arm Broken by a Main Street Car at Wayne Street.**

Mrs Nonnemaker, living at No. 160 Oliver street, was struck by a street car at the corner of Lafayette and Wayne streets this forenoon, and severely injured.

The car was on the Main street line. As the car neared Wayne street Motorman Willard Davis saw a woman cross the track very slowly, and just as the car reached the crossing the woman stepped back upon the track in front of the car. The car struck her and dragged her several feet before it could be stopped.

Mrs. Nonnemaker suffered a fracture of the left arm at the wrist and was otherwise bruised and injured. It was very fortunate that the results were not of a more serious nature.

Mrs. Nonnemaker is seventy-five years of age and is said to be slightly deaf. It is supposed she did not see or hear the car approaching. Dr. McCaustland attended her.

ANKLE BROKEN.

Last evening Dave Roche got into a row at the Creigh saloon, on Chicago street, which has been before the police and the public numerous times of late, and the result is that he has a broken ankle. Roche says he found a watch and chain and that Creigh claimed it belonged to him. Roche does not know just how the fight started, but he started to run and fell, breaking the bones of his ankle. Men in the saloon say Roche was troublesome and looked for trouble and got it. Roche is now at St Joe hospital under the care of Dr. George C. Stemen.

MILLER AND HIS DOG.

Fred Miller and his dog, "Guess," who are walking from New York to Denver and back again, arrived in this city last night on their return trip. They put up at the police station. Miller claims to be walking the trip on a wager of $2,000.

A TRAMP FAMILY.

Among the callers at the police station for shelter last night were Robert Satzer, his wife and five year old boy. They formerly lived at New Castle, Pa., but some time ago the man got out of work and was unable to find anything to do to keep his family from starving. He had no money, so last week he and his family started to walk to Joliet, Ill., where he has relatives. They have walked much of the distance, having received assistance at a few places. They will be sent further west by the authorities.

### LOCAL LINES.

Miss Annie Mahoney, of New Haven, will spend Easter Sunday with friends in this city.

Deborah lodge, D. of R., will give a social and entertainment at Harmony hall April 22d.

The M. O. O. G. F. will hold a special meeting at A. O. U. W. hall No. 50, Sunday afternoon at 1:30.

Miss Maggie Cunningham, of Logansport, is the guest of Mr. and Mrs. P. F. Cunningham, of 75 West Lewis street.

Miss Luella Herbst, of Saginaw, Mich., will arrive tonight to be the guest of Miss Minnie Hahn, of 157 West Main street.

Mrs. W. S. Sherrer and children, of Van Wert, Ohio, are the guests of her parents, Mr. and Mrs. W. E Angevine, of 82 Force street, for a few days.

C. Toedtmann has resigned his position at Root & Co.'s to go to Cleveland and accept a position with his brother, F. C. Toedtmann, who will open a drug store at that place next week.

The late Christian Wenninghoff was a member of Howard council, No 246, Royal Arcanum. He had paid in $173 in assessments and dues. He died March 16, 1896. Friday his widow, Mrs Emely Wenninghoff, received a New York draft for $3,000, the full amount of his policy, just nineteen days from the date of his death.

Dr. C. A. Dorman will deliver his second lecture on the "Secret Sins of Men" at the city Y. M. C. A., at 3 30 tomorrow. The lecture is free. No collection will be taken at the door. All men cordially invited. The boy's meeting at 2 15 will be addressed by Rev. Sidney Bennett, on "Honesty." This meeting will be held in the association parlor.

Ice Cream and Fruit Ices for Easter.

We will have for Easter the following flavors.

ICE CREAM.

Vanilla,
Chocolate,
Strawberry,
Orange,
Almond,
Tutti-Frutti.

ICES.

Lemon,
Orange,
Pineapple,
Strawberry,
Claret,
Roman Punch,

At the CHICAGO BAKERY,

Telephone, 163. W. F. GELLER.

Full assortment of Candy Easter Eggs, at A. C. AURETZ'S,

3-2 13 West Berry St.

# SEE
OUR BARGAIN
## ROCKERS!
ONLY $2.90. WORTH $5.50.
SALE NOW ON.
## PICKARD BROS.
HEADQUARTERS FOR
FURNITURE and STOVES.



## LOST
-:- All Dandruff -:-

Peruvian Hair Tonic.

IS NOT A DYE.

Satisfaction Guaranteed : Money Refunded

REHLING & BISCHOFF,

Druggists and Chemists.
Sole Agents,
Corner of Washington and Barr Streets.



A. HATTERSLEY & SON,

PLUMBERS!

STEAM AND GAS FITTERS.

48 East Main Street.
Fort Wayne, Ind.



FAT FOLKS

PATIENTS TREATED BY MAIL.

DR. SNYDER,



The Evening Sentinel.

BY E. A. K. HACKETT.

SATURDAY, APRIL 4, 1896.


### The Man for Mayor.

Revolutions never go backward. They come to stay. A few years ago the wave of reform and order swept over our country from one end to the other. We have seen its results in Fort Wayne and we believe our people of all parties are so pleased with it that they will support no party or candidate not in sympathy with the movement.

Next Wednesday the democratic voters of this city will be called upon to cast their ballots for delegates to the city convention, and in doing so will express their choice as to the candidate of the party for mayor, and it is of the utmost importance that every democrat should be as much interested that he will vote for that man for office who has the best interests of the city at heart, and a man who has the business ability to manage our city in a manner that will bring about the most good to all our people. Under the new charter the mayor virtually controls all the departments of the city government, and the utmost care should be exercised in the selection of a man who will in no manner cripple or impair them, but will keep them up to their highest standard.

We want a broad gauged man—a man who will have an eye single to the best interests of Fort Wayne at all times, a man who will have the backbone to enforce all laws without fear or favor, a man who will be fair and just to all our people and protect all their rights, a man who will surround himself with officials and boards not on account of their political merit but on account of their qualifications and fitness for the positions.

We have one of the very best cities in the west, and we should all be so proud of it as loyal to it that we will set aside all personal preferences and vote for the man who is strong and able enough to put the the city on a sound ... whether that will ... to its business interests and bring the greatest prosperity to our people.

The nomination of such a man will prove we will have no trouble in electing him, for our people will rally to his support at the polls feeling assured that the rights of all will be protected and good government prevail. But if we tolerate an incompetent man, a man who has not the ... and backbone we have enumerated, a man who can be led about by any wind that blows, a man controlled by cliques and law breakers and by people who care more for their own personal interests than they do for the good of the city, he deserves and will suffer defeat.

Fort Wayne wants a democratic mayor who will command a decent respect for the observance of the said ... and an honest regard for the laws ... the peace and good order of the city. She wants an executive who will be in sympathy with the better ... impulses and ambitions of the people and will so manage our municipal affairs on business principles and ... to the ... and it is such a candidate that the party should place in nomination next Thursday night for this important and responsible position.

The Elkhart Truth claims that it is the duty of any patriotic citizen who is convinced that he could serve his fellow citizens acceptably to consent to the use of his name as a candidate. Every man is under obligations to the community in which he lives for the privilege and the protection which the community confers upon him. The honest man with the ability to be useful in the common council is not excused from serving if his neighbors ask him to serve. The good men who refuse to become candidates forget what they owe the taxpayers as well as to themselves. Good men are wanted.

Tomorrow will be Easter Sunday. Christmas and Easter are the gladness of the year. The Lord's birth into our humanity and His triumph over death are the great events that light up the darkness of the world's sin and misery and despair, revealing a new Heaven and a new earth, and bringing glad tidings to the people of the whole world. The Lord is risen, is risen indeed, and every Easter morning proclaims to the questioning soul, the same old precious words spoken to the disciples: "Because I live ye shall live also."

Frank J. Hall, of Knoxville, announces that he will be a candidate for the democratic nomination for congress in the Sixth district. He was a candidate in the Fourth district, two years ago, against William S. Holman for the congressional nomination. The democrats in the Sixth district have some hopes that the dissatisfaction among the friends of James E. Watson may lead to democratic success in the district.

Official returns from Henry county show that James E. Watson was defeated by Henry U. Johnson 151 votes in the most exciting primary campaign in Indiana. Johnson will go into convention with the thirty-six delegates of Henry county, practically retiring Watson from the nomination for congress. The total vote cast was 4,191, of which Johnson received 2,172; Watson, 2,018.

An exchange says that no aspirant for the republican presidential nomination has as yet "under lock and key one-half of the 455 delegates necessary to procure the presidential persimmon at St. Louis." That may be so, but McKinley don't have to keep his delegates under lock and key. They are the kind of men who "stand without hitching."

### REMENYI RESUMES HIS LABORS.

**Has Recovered Sufficiently to Fulfill His Future Engagements.**

DAVENPORT, Iowa, April 4.—Edouard de Remenyi, the violinist, will not go home to New York for the rest prescribed for him by his physicians. He has recovered sufficiently from his recent break down to leave for Dakota where he has concert engagements to fill, and he declares that he will cancel no further engagements unless compelled to do so by another collapse.

[illegible]

# WIFE OF REV. CHARLES H. PARKHURST.

## She Tells How Paine's Celery Compound Has Benefited the Famous New York Preacher.

Dr. Parkhurst's best aid in his untiring crusade against crime in the metropolis is his wife.

In looking after her husband's health Mrs. Parkhurst is doing more than all the members of the women's campaign. "Am I worried about the doctor?" says Mrs. Parkhurst. "Not at all. I feel that he is tired, but he recuperates and I never try to hinder him from a piece of work, because I feel he will have the strength for it. My greatest pleasure is in helping him to carry out his ideas." Mrs. Parkhurst wrote to Wells & Richardson Company, January 22, 1895:

"Dr. Parkhurst has used Paine's celery compound for two weeks with beneficent results. It has helped to keep him up while very tired."

In a subsequent letter to the same druggists, on January 28, she said: "I am sure the Paine's celery compound is doing Dr. Parkhurst good. I am under obligation to Mrs. — — for bringing it to our notice."

If it were possible to reproduce in cold type the emphatic tone in which men and women from every part of the United States speak and write of Paine's celery compound, not a word more would be needful.

Unfortunately, when published in the stereotyped pages of a daily paper, these enthusiastic letters can't help losing part of their earnest, persuasive character.

Paine's celery compound is not one of the many sarsaparillas or nervines that manage to make themselves pale, so far as their mere names go, but without making themselves known to suffering people by actual use. Paine's celery compound has been used and enthusiastically recommended by the most judicious, considerate, careful men, and women in every city in the United States, as an absolute cure for nervous debility and exhaustion, neuralgia, sleeplessness, melancholia, hysteria, headaches, dyspepsia, rheumatism, kidney trouble and all blood diseases. It is the best spring remedy in the world.

Bright and breezy April days have a stronger charm of hope about them than any other days of the year. Now is the season appointed by nature herself for new growths, and a casting off of the old parts that have served their purpose, and are outworn and diseased. That terrible throbbing of the heart, the neuralgia, the headache, the leaden weight over the eyes and in the forepart of the head, need only Paine's celery compound to vanish forever.

Paine's celery compound has come legitimately by its present tremendous reputation, as an invigorator, nerve regulator, blood restorer, and body recuperator. There is nothing experimental about it.

No remedy in existence ever received such emphatic and plain spoken testimonials from sick, ailing, tired, and run down men and women.

It is no half way cure that is attempted by Paine's celery compound, but a clean sweep of every trace of neuralgia, rheumatism, constipation, headache, dyspepsia, and blood impurity from the system.

Take Paine's celery compound in the spring to purify the blood, strengthen the nerves and make health!

## GLADDEST DAY OF ALL.

### The Lord Has Risen and Brought Eternal Life.

**Easter Day Services Will be Held in All of the Churches of the City Tomorrow.**

Services at the South Congregational church in keeping with the thought and spirit of Easter. All welcome.

Railroad Department, Y. M. C. A.—Bible study, 3 p. m., mixed meeting, 3:30 p. m.; Rev. A. A. Handley will give an address. Everybody cordially invited.

Sunrise Easter service at 6 o'clock Sunday morning will be held by the Luther league of Trinity English Lutheran church, corner Wayne and Clinton streets. All welcome.

Revival services at the Grace Reformed church tomorrow. Communion and reception of members at 10:30 a. m. In the evening Mr. Bodell's topic will be "Excuses for Not Being a Christian."

Third Presbyterian church—Preaching by J. M. Boggs, pastor, at 10:30 a. m. and 7:30 p. m.; communion at morning service. Sabbath school at 12. Junior Y. P. S. C. E., 3:45, senior Y. P. S. C. E., 6:30.

Christ's Lutheran church, at the City Y. M. C. A.—Sabbath school at 9:30 a. m.; at 10:30, preaching and holy communion. Y. P. S. C. E. at 6:15. children's Easter service 7:30 p. m. A. A. Hundley, pastor.

Reform Reformed Emanuel church, W. H. Fohr, pastor. Sunday school at 9:30 a. m., communion service at 10:30 a. m. Y. P. S. C. E. at 6 p. m. services at ... Corner Fairfield avenue and Bass streets.

The Crescent Bible school meets at 2:30 tomorrow afternoon in the building ... south Calhoun street and extend a cordial invitation to the parents of its pupils to be present. Lesson Study: The Resurrection.

Easter ... at the A. M. E. church, East Wayne street, at 10:30 a. m., Sunday school at 2 p. m., Y. P. S. C. E. at 6:30 p. m., Junior Y. P. S. C. E. at 7 p. m., preaching at 8 p. m. All are welcome. G. W. Brown, pastor.

Bethany church, Nebraska ... Rev. ... E. Davis, pastor. Morning Easter service at 10:30 a. m. Sunday school ... p. m. Y. P. S. C. E. at ... p. m. ... Easter ... service ... by a ... choir.

[illegible]

morning and evening. Sunday school at 12:15 p. m., juniors at 3:30 p. m. B. Y. P. U. at 6:30 p. m.; South Wayne Mission Sunday school at 9 a. m., North Side Mission Sunday school at 3 p. m., East Side Mission Sunday school at 3 p. m.

At Westminster church preaching and communion service at 10:30 a. m., Sunday school at 12 m.; Junior Christian Endeavor at 3:30 p. m., Senior Christian Endeavor at 6:30 p. m. Easter musical service at 7:30 p. m. Rev. J. L. Leeper, pastor.

Trinity Episcopal church, corner of West Berry and Fulton streets, Rev. A. W. Seabrease, rector—Holy communion, 7:30 a. m. and at the 10:45 a. m. service; morning prayer and sermon, 10:45 a. m. At 4:30 p. m. will be held the annual Easter carol service of the Sunday schools. All cordially invited.

English Lutheran Church of the Redeemer, West Washington and Fulton streets—Services Easter Sunday: Sunday school at 9 a. m.; preparatory service, confession, at 10 a. m. morning service, with holy communion, at 10:30 a. m., sermon on 2 Tim., 2:8; evening service at 7:30. Strangers will find a hearty welcome.

Services at the Heidelberg Reformed church, on Harrison street, near Wayne, at 10:30 a. m. and 7:30 p. m., Sunday school at 9:30 a. m.; special Easter sermon by the pastor, reception of members and the celebration of the Lord's supper; morning subject, "The Lord is Risen Indeed." Evening subject, "The Psalmist's Confidence."

Simpson M. E. Church—Rev. J. W. Paschall, the pastor, will preach tomorrow at 10:30 a. m. on the "Resurrection," and at 7:30 p. m. on the "Signs of the Times." Sunday school at 9:30 a. m.; class at 11 a. m.; Junior league at 2:30 p. m.; Epworth league devotional service at 6:30 ... Miss Ada Hayes. You are invited. Strangers always welcome.

At the Christian church, on the corner of Jefferson and ... streets, tomorrow morning at ... a big Easter program will be ... At 10:45 the pastor will deliver a sermon on the ... and at 7:30 the subject of the sermon will be "Thoughts About the Resurrection." All members and friends are cordially invited. C. ... pastor.

St. Paul M. E. church on Walton avenue, Rev. M. C. ... pastor— ... the Rev. M. C. Cooper will preach an Easter sermon; Sunday school at ... Junior Epworth league at ... Epworth league meeting at ... entertainment ... Sunday school ... welcome extended ...

Calvary U. B. church, ... and ... street, A. W. Pelsinger, ...

pastor—Sabbath school at 9:30 a. m.; preaching at 10:30 a. m. and 7:30 p. m. Y. P. C. U. at 6:30 p. m. All are invited.

There will be a Bible class led by Miss Sharp at the Y. W. C. A. rooms Sunday at 4 p. m. All women are welcome.

All young people's societies of the city are invited to attend the 6:30 morning meeting at the Grace Reformed church tomorrow led by Evangelist Bodell.

Free Methodist church, 258 East Creighton avenue, N. L. Stambaugh, pastor—Service at 10:30 a. m.; general class meeting at 2:30 p. m.; Sunday school at 4 p. m.; children's meeting at 7 p. m.

First Presbyterian church, Rev. D. W. Moffat, D. D., pastor.—Services at 10:30 a. m. and 7:30 p. m. Sunday school at 9:30 a. m.; Y. P. S. C. E. at 6:45 p. m. Special Sunday School Easter service at 9:30.

Wayne street M. E. church, Rev. Henry W. Bennett, D. D., pastor—An Easter service will be given by the Sunday school, commencing at 9:30 a. m.; 10:45 a. m., preaching by the pastor. In the evening the pastor will deliver a special lecture topic, "The Resurrection of Jesus Christ from a Lawyer's Standpoint." All the lawyers are especially invited. The Linden quartet will render special and appropriate music.

Berry Street M. E. church—General class 9:30 a. m.; sermon by the pastor, C. C. Cissell—subject, "Christ the Resurrection Life." Sunday school, 2:15, Junior league, 3:30 p. m., Epworth league devotional, 6:30, sermon, 7:30—subject, "Christ's Reception of Sinners." Special Easter music arranged for morning and evening service. The public most cordially invited to every service of the church. Strangers are always made welcome.

Special Easter services in Plymouth church both morning and evening. At 10:45, sermon upon "Christ and Immortality," and reception of thirty three new members. At 7:30 p. m. Professor Miles and the chorus choir will render "Heaven Unfolds Its Portals Wide" by J. A. West, and "Cantate Domino," in D, by Samuel P. Warren. Also, there will be solos by F. H. Smith, Frank Sounder, Miss Long and others. Sunday school at 9:30 and Christian Endeavor at 6:30. A wide welcome.

### Attention.

All members of Loyal hall are hereby requested to meet at Loyal hall Tuesday morning, April 7, 1896, at 9 o'clock ... with black plug hat and cane to act as escort to the Hon. J. H. ... to the Kendallville congressional convention.

All democrats are cordially invited ... Loyal hall.

J. J. Weiler, President.

... Secretary.

## EASTER MUSIC.

### Church Choirs Will Sing Anthems to the Risen Lord.

**The Program at the Cathedral and Some of the Other Churches of the City.**

The services at the Cathedral tomorrow will be of an interesting character and the singing and musical program of a high order of merit. There will be masses at 6 a. m. and 8 a. m. Children's mass at 8:30 a. m. Solemn pontificial high mass at 10:30 a. m. and vespers at 3 p. m. The services at pontificial high mass at 10:30 will be of a grand and impressive nature, and suitable to the occasion. The Rt. Rev. Bishop Rademacher will officiate, assisted by the Rev. J. H. Brammer, with Rev. John R. Quinlan as deacon, and Rev. C. B. Guendling as sub deacon. The sermon will be preached by the Rev. C. B. Guendling. The musical program by the Cathedral choir, which will be of an exceptionally fine character, will be as follows:

| | |
|---|---|
| Kyrie Eleison, Messe solennelle | E. Marzo |
| Gloria in Excelsis, Messe Solennelle | E. Marzo |
| Credo, Messe solennelle | E. Marzo |
| Offertorium, Terra Tremuit | Wiegand |
| Sanctus, Messe Solennelle | E. Marzo |
| Haec Dies | Dom. Mont. |
| Agnus Dei, Messe Solennelle | E. Marzo |

VESPER SERVICE—3 P. M.

| | |
|---|---|
| Pontificial Adventum | Lenal |
| Dixit Dominus | Lenal |
| Confitebor | Lenal |
| Beatus Vir | Wiegand |
| Laudate Pueri | Wiegand |
| Laudate Dominum | Wiegand |
| Magnificat | E. Marzo |
| Regina Coeli | Hamma-Meyer |
| O, ... Contralto and Baritone Duet | Faure |
| Laudate Lenal | Bottner Dujou |
| Laudate Dominum | Ett |

ST. PATRICK'S CHURCH

The music at high mass at 10 o'clock tomorrow at St. Patrick's church will be rendered by the usual choir, assisted by Mrs. Per Dahl and Mr. McLetchie as soloists. John Mohr will preside at the organ. The Haec Dies will be sung at the offertory by Mrs. Per Dahl, and the rest of the music will be of an appropriate nature.

The mass at 10 o'clock will be a solemn high mass. Father Barrett will be celebrant, with Father Thomas Eisenring as deacon and Father Delaney as sub deacon. Father Delaney will preach the sermon.

AT WESTMINSTER CHURCH

The following choice musical numbers will be given at the Easter musical service Sunday evening in Westminster church:

| | |
|---|---|
| Marche Triomphale | Lemmens |
| Miss Lindemuth | |
| Easter Anthem | Barnum |
| Mr. and Mrs. Root, Miss Graham and Mr. Rich. | |
| Piano solo, "Flying Post" | Gottschalk |
| Tenor solo | Messager |
| Mr. Root. | |
| Easter Anthem | Martin |
| Mr. and Mrs. Root, Miss Graham and Mr. Rich. | |
| O, Salutaris | Holden |
| Mr. Rich. | |
| Trio, Violin, organ, piano | Beethoven |
| Miss Lindemuth, Mrs. Root and Mr. Jennison. | |
| Angel's Chorus | Clark |
| Miss Lindemuth. | |

AT BETHEL CHURCH

The Young People's alliance of the Bethel church of the Evangelical association, corner of Clinton and Holman streets, will give an Easter entertainment Sunday evening, April 5. Beginning at 7:30 o'clock, the following program will be rendered, to which all are invited:

| | |
|---|---|
| Organ and Violin voluntary | Don and Eva White |
| Song | Choir |
| Scripture reading | Vice President J. A. Hellworth |
| Song | Choir |
| Invocation | |
| Anthem | Choir |
| Reading | Lydia Seibold |
| Recitation | Ada Hettler |
| Duet and chorus | Minnie Eiser and Henry Miller |
| Reading | Louisa Eiser |
| Recitation | John Miller |
| Duet and chorus | Ada Hettler and Mamie Fischer |
| Reading | Emma Schaefer |
| Recitation | Mamie Stocker |
| Duet | Don and Eva White |
| Poetry reading | Lizzie Schott |
| Song | Choir |
| Reading | George Stocker |
| Solo and chorus | Lydia Seibold |
| Instrumental music | Don and Eva White |

WAYNE STREET M. E. CHURCH.

The music at the services of the Wayne street M. E. church tomorrow evening will be of a high order of merit. The Linden quartet will render several selections appropriate to Easter day.


ECZEMA

From early childhood until I was ... my family spent a fortune trying to cure me of this disease. I visited Hot Springs and was treated by the best medical men, but was not benefited. When all things had failed I determined to try S.S.S. and in four months was entirely cured. The terrible eczema was gone, not a sign of it left. My general health built up, and I have never had any return of the disease. I have often recommended S.S.S. and have never yet known a failure to cure.

FROM CHILDHOOD

GEO. W. IRWIN, Irwin, Pa.

SSS Never fails to cure, even when all other remedies have. Our treatise on blood and skin diseases mailed free to any address. SWIFT SPECIFIC CO., Atlanta, Ga.



HATELY BROTHERS,

CHICAGO.

COMMISSION MERCHANTS

in Grain and Provisions.

Orr, Prescott



## "77"
For Spring Colds.

The most tantalizing of all are the colds of Spring; Influenza with its running rivulets, requiring the ever ready handkerchief in hand and sodden garments after the longe siege of winter, the system is in just the condition for La Grippe, and the slightest carelessness in dress or exposure, may bring on the chill, pain in the head, or backache, the first symptoms of Grip or Pneumonia.

"77" is a shield between you and danger. When taken in time, it never fails to ward off the disease and is a positive cure for Colds, Grip, Influenza, Catarrh, Pains in the Head or Chest, Cough, Sore Throat, General Prostration and Fever.



Highest of all in Leavening Power.—Latest U. S. Gov't Report

Royal Baking Powder

ABSOLUTELY PURE


**Watched by Turks.**

CONSTANTINOPLE, April 4.—Miss Clara Barton, president of the American Red Cross society, is much disturbed on account of the reports circulated in the United States, to the effect that the Red Cross relief is being conducted by the Turks. This, it appears, is not the case. The Turkish government allows the agents of Miss Barton to distribute the relief funds, the only stipulation being that it must be done in the presence of the Turkish officials.


This Beautiful $1,000 RAMBLER Bicycle will be Presented

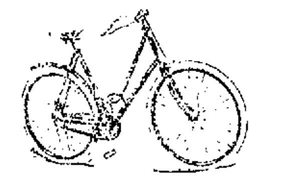

A Rambler Bicycle Worth $1,000.

The jewel studded, silver engraved, gold and silver plated, Model 6, Ladies' Rambler which was exhibited at the Chicago and New York cycle shows, is worth $1,000. All the enameled parts of this beautiful machine are embellished with silver embossing of most artistic and original design. The handle bars, pedals, cranks, sprockets, hubs, ball cups and spokes are silver plated. The brace is covered with gold. The spoke nipples are gold and glisten the rims of highly polished mahogany. The saddle is of ... leather, hand carved, in fanciful designs with gold ... The handle bar is of solid ivory, turned in a neat spiral design and are ... [illegible]

To the amateur rider, who before November 1, 1896, will have ridden the FASTEST MILE, made in competition, during this season, on a Rambler Bicycle in a regular race at any race meet in the United States, sanctioned by the L. A. W.

$500 for Race Promoters.

We will also donate $500 in gold toward defraying the expense of the meet at which this "fastest Rambler mile" is made.

"$1,500 EARNED IN —(?)— MINUTES."

"WHO WILL GET IT?"

It may take four minutes—perhaps 1:50—but there is no time limit, no string to the gift. For full particulars apply to

A. C. KATT,

RAMBLER AGENT.



## A COMPLETE ENUMERATION

Of the various articles to be found in our establishment might be interesting to the average householder, but would require too much space. The best way is to see them all for yourself. It may not be amiss, however, to name a few at enticing figures, hence the following:

We will, beginning Monday, March 23, put on sale

50 Upholstered Rockers, Oak, worth $1.50, at $2.79.
50 Upholstered Rockers, Oak, worth $6.00, at $4.49.
50 Cobbler Seat Rockers, Oak, worth $3.50, at $2.49.
50 Wood Seat Rockers, Oak or in Mahogany, worth $5, at $5.69.

THE PAPE FURNITURE CO,

28 and 30 East Berry Street.



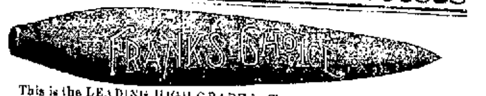


This is the LEADING HIGH GRADE 5c Cigar sold in the city. Manufactured by ...................

F. J. GRUBER, 110 Calhoun St.



## OUR EASTER OFFERING.

FOR LEAST MONEY!

An illustration of the means by which we gained our present reputation for liberality can be seen in our show window, as our "Easter offering," which includes a variety of articles, Rocking Chairs, Madam Pots Nickel Sad Irons, Center Tables, Carpet Sweepers, pictures, etc., ranging in value from $2 to $5, of which we offer you your choice for

$1.00.

INDIANA FURNITURE CO.

166 Calhoun Street.



## L. O. HULL,

Wall Paper.

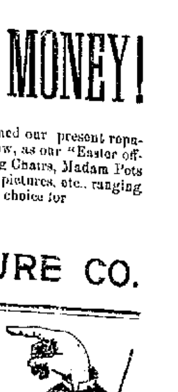

The Largest Line. The Choicest Colorings. The Lowest Prices.

Sure to Please You in Cheap as well as Fine Goods.

HOUSE and SIGN PAINTING, PAPER HANGING, &c., &c.

When a wall paper dealer tells you that his work equals ours, insist on seeing his BEST WORK, then ours, and judge for yourself.
We do the Finest Work and Charge no More Than Others.

90 CALHOUN STREET. Phone 238.



## No Wonder the Crowds
COME TO OUR STORE.

ONE REASON is because they can buy suits that suit them. Another reason is because we have the courage to accept a small profit and give lowest prices ever known. Low prices are quick travelers. They're not heard today and forgotten tomorrow. They set neighbors talking to neighbors, and our store grows in popularity. Men who want

STYLE, ELEGANCE and durability at low cost, should see our line of New Clothing for spring and summer wear. Ours are the worthiest garments to be found anywhere at anywhere near the price. We mean just what we say and know just what we are talking about. The stock consists of New Garments only, made within the past few weeks, made of

HONEST AMERICAN all-wool fabrics, and made well. We will part with it for the fewest dollars that you ever before paid for spring and summer clothing.

IF YOU COME out Easter under one of our new spring suits you'll be dressed right. We would call your attention to our line of $10.00 suits for business or dress. They'll please all fastidious dressers with modest means.

34 and 36 Calhoun St. — Foellinger Block.

# [A]bsolutely Safe Investments.

## Good as Government Bonds with Twice the Rate of Interest.

ARE YOU AWARE that you can invest your money with the J. F. SCHELL LOAN & INVESTMENT CO. in FIRST MORTGAGES on gilt edged farm and city property, at from 6 to 8 per cent. interest with perfect security, better than savings bank investments, for the reason that you have the securities placed in your hands, with the privilege of investigating them or having your attorneys investigate them before placing your money in same.

We furnish ABSTRACT showing a PERFECT TITLE and the Mortgage offered to be the First and Only Lien on the Property. Our Mortgages are all made with PRINCIPAL BOND and COUPON INTEREST, NOTES ATTACHED, and when the interest is due you present the coupon at this office and receive your money. WE COLLECT IT FROM THE BORROWER, thereby saving you that trouble, BESIDES you ARE SURE of YOUR INTEREST WHEN DUE. Should you have a small or large amount of money which you would like to invest we can at any time furnish you something which is strictly first-class and drawing a good rate of interest.

# THE J. F. SCHELL

## Loan & Investment Co.

Office 24, 25, 26 & 27, Pixley-Long Building. Phone 485

Office Open Evenings. J. F. SCHELL, President.

AN EASTER WRAP.

1—Aint yo gwine toe give me a wrap fo Eastah, Rastus?

2—Deed I is—deed I is—Bang!!!

# HAY! HAY! HAY!

Strictly Choice Upland, Kansas and Nebraska Prairie and Choice Timothy Hay by the Bale or Ton. You will save money by buying your HAY, Grain and Feed at the old reliable Feed House of . . . . . . . .

## W. D. Henderson,

67 and 69 E Columbia St. Phone 144

## Arcade Dental Parlors.

No more dread of the Dental Chair.

Teeth Positively Extracted Painless, Without Gas or Vitalized Air.

We have the very best methods of extracting and filling teeth without pain and make no charges for extracting when teeth are ordered.

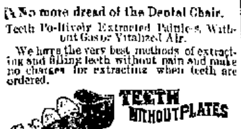



Gold Crown and Bridge Work, or Teeth Without Plates a Specialty.

We intend to make it possible for all residents of the city of Fort Wayne to obtain the same cheap prices for lowest right at home as are offered in Chicago, New York and all other large cities, and at the same time be assured they are receiving only the highest grade of work.

It is not necessary to pay a fancy price when the talent of our operator is not excelled anywhere else in the city and when we are doing an extensive business and giving perfect satisfaction at low prices.

We invite you to call; knowing you will save time and money and be pleased with our work. Very Respectfully

W. G. BURKET, D. D. S., — Manager

Room 7, Arcade. . . . . . Ground Floor

## The Joyous Easter-tide

may be made more joyous still, if, in selecting gifts, the wonderful resources of GORHAM SILVER are drawn upon for that which Art has stamped with Beauty, and Honesty with Sterling worth.

Stamped the ... the Lion, the Anchor, and the Letter G.

## F. J. ZIMMERLY & CO.

## PRACTICAL PLUMBERS.

Gas and Steam Fitters.

123 CALHOUN STREET

motors, one to each of the following places: New York, Logan, Utah, Cleveland and Brooklyn.

E. B. Esbcock, a car inspector, has gone to Chicago to spend Sunday with friends.

The Wabash gives notice that it will not haul private cars on its new fast mail trains.

H. Kepp and O. Pierce, Nickel Plate brakemen, are off duty to look after some private matters.

John Michaelson has gone to Knox, Ind., to visit his relatives. He is a Nickel Plate fireman.

W. McElhaney, Nickel Plate fireman, has gone to Cleveland to visit relatives and friends a few days.

William Driftmeyer came in off the road last night. He is a member of the electric works' construction force.

Fred Mensch has taken the position in the electric works which was vacated yesterday by Gus Schmetzer, who will go to Gas City.

Joseph Studer and Edward Wolf, Nickel Plate engineers, are taking a vacation, the latter expecting to be off duty a week.

Charles Lapp has returned from Auburn, where he spent a week attending court. He was a witness in the case of Castell vs. Keller.

Mrs. W. Stanley, wife of the Nickel Plate caller, is quite sick and that gentleman has been unable to work for some days on that account.

J. Each is sick and L. Bartstein has a very sick child, which keeps him from his shop duties. Both men are employed in the Pittsburg tank shop.

The members of the Toledo division of the Brotherhood of Locomotive Firemen have organized a cold water lodge, and on Monday last elected officers. The lodge starts off with thirty-five members.

Albert P. Lewis, auditor of the Indianapolis, Decatur and Western railroad, died at his home in Indianapolis yesterday, of congestion of the brain. Mr. Lewis had been auditor of that road for ten years.

Charles Habacher resumed his duties in the Pittsburg paint shop this morning, after several day's absence on account of the serious illness of his wife, who is now improving. The lady suffers with rheumatism.

Papers were filed Thursday with the secretary of state for the incorporation of the Union City, Richmond and Lawrenceburg Railway company. The capital stock is placed at $200,000. The length of the proposed road is eighty-one miles.

J. G. Riley, master mechanic of the shops of the Michigan Central at Chicago, has been offered the position of general master mechanic of the road, the position made vacant by the death of C. E. Smart. The main shops are located at Jackson, Mich.

General Passenger Agent Ford, of the Pennsylvania lines west of Pittsburg, has been selected to deliver the annual address at the next meeting of the American Association of General Passenger and Ticket Agents, to be held in Atlanta, September 15.

Adolph Fromuth, of Chicago, is visiting relatives and friends in this city. This morning he paid the Bass machine shop a visit. Two years ago Mr. Fromuth worked in that establishment, being a machinist by trade. He now conducts a restaurant in Chicago and is prospering.

Thomas C. Stonebrook, painter in the Pittsburg shops, is entertaining his wife's mother, Mrs. Hannah Parker, who resides in Rockville, Mo. The visitor arrived last evening unannounced and unexpected, and took Mr. and Mrs. Stonebrook completely by surprise.

The new rate sheets which become effective April 13, were received by the local freight agents yesterday. The new schedule is from one half to five cents per 100 pounds higher from all points east of the Mississippi river, except Chicago, and was made at the urgent request of the shippers at that point.

Fireman Payne, of the Nickel Plate, fell off his engine at Leipsic, Ohio, Thursday night and sustained severe injury to his back and head. He had to give up his run and Fireman McCague was sent out to take the vacated place. Mr. Payne will be all right again in a week or two, so his physician says.

The remains of the late Engineer Michael Sullivan arrived on Nickel Plate train No. 4 at 2 o'clock this afternoon and were received by the pall bearers appointed for that purpose and taken to the Cathedral, where short services were held. Interment was made in the Catholic cemetery, a long line of carriages and hacks following the hearse out there.

Huntington Herald: "Mrs. Tena Metz, who has made her home with her sister, Mrs. Walknitz, of the Second ward, was married Wednesday at Fort Wayne to George Killerman, of Rochester, N. Y. The marriage was kept a profound secret until the couple returned to this city yesterday. Today they left for their home in Rochester, N. Y., followed by the good wishes of a large circle of Mrs. Killerman's friends. The groom is said to be a stranger here but is well connected and is doing a thriving business in dentistry. The bride may be better known as the widow of Fireman Metz, who died some years ago from injuries received in a wreck on the Erie."

## NEWS OF A DULL DAY.

### A Visit to Industrial Centers Results in Little News.

Fireman Payne Injured by a Fall... The Funeral of Engineer Michael Sullivan.

The Pittsburg shops resumed operations this morning.

W. Winger, Pittsburg yard engineer, is enjoying an Easter vacation.

William Connors and W. Y. Cherry, of the Pittsburg machine shop, are sick.

C. J. Pearson and Pat Shea are sick and off duty. Both are Pittsburg engineers.

A. A. Walker, clerk in the Pittsburg freight house, is confined to his home by sickness.

William Lerch, of the Bass works, joined Howard council No. 246, Royal Arcanum, last night.

Engineer Cull, of the Chicago and Erie road, attended the funeral of Engineer Michael Sullivan today.

A. D. Cressler left over the Wabash this morning for the east, to look after business for the Kerr Murray works.

Engine 303, of the Toledo division, was turned out of the Pittsburg shops today. No. 222 is in for slight repairs.

George M. Pullman, the palace car millionaire, was a passenger on the Pennsylvania limited, east bound, last night.

George Weeks, a fireman on the Pittsburg road, is doing the honors of a new papa today. His wife, last evening, presented him with a son.

Vice Presidents James McCrea and Joseph Wood and Chief Engineer Thos. Rodd passed through the city last night on No. 8 en route to Pittsburg.

Andy Ryan and M. R. Hardendorf have returned to their work in the Pittsburg blacksmith shop after a few days' absence on account of private business.

Foreman Hugh Hogan and Assistant Master Mechanic P. F. Smith, of the Pittsburg shops, were in Grand Rapids yesterday on business for the Pennsylvania company.

J. F. Plank, a carpenter who has been employed in the Wabash shops for the past half dozen years, has resigned and will return to his old home, Butler, Ind., near which place he has purchased a farm.

A. Rost is sick, Louis Hibler is off duty because of the sickness of his wife and Henry Dickmeyer's machine is shut down for repairs and he is idle. All are employed in the Pittsburg blacksmith shop.

This was motor day at the electric works, judging from the character of the shipments, which consisted of four

## JUST AT THIS TIME.

### A Few Valuable Hints to Those Who Are Quick to Take Advantage of Suggestions.

Can you afford to risk your life during this spring?

This is a question which a great many people will do well to consider at this time.

How many people there are, just now, who complain of tired, worn out feelings. They feel listless, languid, have headaches, backaches, and continually suffer from stomach troubles. Their symptoms plainly show that their liver and kidneys are out of order. Others are sufferers from dizziness, palpitation and pains near the heart. Their blood does not circulate properly and it needs purifying. Unless these things are attended to, the first cold or chill they catch is very apt to turn into pneumonia, consumption or some other dangerous malady. Can anyone afford to run these risks?

These dangers are not exaggerated. They actually exist, they must be faced, and it is a serious matter for people who have others depending on them. Such people cannot afford to be laid up with a severe illness, lose work and pay heavy doctors' bills. It is wiser to guard against the many dangers by toning up the system and putting every organ of the body in perfect condition. This is easily accomplished by the aid of Warner's Safe Cure, which for years has been recognized as the greatest and best remedy for renewing the strength and building up the health.

Every doctor knows this truth. Thousands of prominent people have proved its value in their own experience. Ask them and they will tell you they always make it a practice to take Warner's Safe Cure whenever any ill health approaches. That is why they can face the most dangerous exposures without risk and always keep in perfect health. There are few people who can afford to ignore these suggestions, few who should fail to avail themselves of the valuable hints they contain.

# YOUNGE'S

## Medical and Surgical Institute, No. 107 Calhoun Street.

## AN HONEST DOCTOR.

Never in the history of medicine has any Medical and Surgical Institute surpassed this in the successful treatment of Chronic Diseases and Deformities. It has deposited in bank One Thousand Dollars that it has treated more cases of Chronic Diseases and performed more remarkable cures than any similar Institute in the United States. In view of the great importance of this challenge not only to the citizens of Fort Wayne but to the entire surrounding community, we hope our readers will take advantage of it and avail themselves of this remarkable Medical and Surgical ability and if you are suffering from Asthma, Catarrh, Consumption, Scrofula, Eczema, Syphilis, Rheumatism, Cancer, Epilepsy, Erysipelas, Tumors, Gleet, Gonorrhoea, Stricture, Impotency, Seminal Emissions, Spermatorrhoea, Bright's Disease or any disease of the Brain, Liver, Kidneys, Stomach, Bladder, Rectum, Heart, Ear, Eye, Nose, Throat or Nervous System or Female Diseases or Deafness or Deformities we would advise you to go to Younge's Medical and Surgical Institute and get cured.

If the doctors there can cure you, they will frankly tell you so. Every patient taken for treatment is given a guarantee that is just as good as a government bond. Thousands of dollars have been spent in getting the purest drugs and the latest discoveries in medicine and surgery for use in the institute. The ablest medical and surgical talent in the United States is constantly employed in its service and all it asks of the sick and afflicted is that it be given a fair, honest trial. Thousands of people are living today who have been cured of long standing diseases by it, and who will cheerfully vouch for its ability and integrity. If you live away from the city write for question blanks. All communications strictly confidential. Thousands cured through the medium of correspondence. Street cars and carriages run direct to the Institute. Address Younge's Medical and Surgical Institute, Fort Wayne, Ind. Office days: Thursday, Friday, Saturday and Sunday.

We receive beautiful new designs in wall paper daily, which we intend to sell at very low prices. Come and see them at

HAYS & LASSUS,
No. 123 Broadway.

22cod-tf

Awarded
Highest Honors—World's Fair.

## DR. PRICE'S CREAM BAKING POWDER

MOST PERFECT MADE.

A pure Grape Cream of Tartar Powder. Free from Ammonia, Alum or any other adulterant.

40 YEARS THE STANDARD.

# KIRK'S

## ASTONISH THE PUBLIC.

### They Claim That Their New Discovery, Eos (Elixir of Soap,)

### Will Reduce Both the Labor and Cost of Washing in Fort Wayne Fifty Per Cent. and Stand Ready to Prove It.

Messrs. James S. Kirk & Co. are aware, that in making so startling a claim for their new laundry preparation, Eos (Elixir of Soap) that a doubt will arise in the minds of the public generally of their ability to accomplish such wonderful results. They would not dare to make so bold an assertion had Eos not been put to a test, for there is not today a city in the United States in which it has been introduced that it has not accomplished all and more than its manufacturers claim for it. Is there, therefore, any reason that the same good results cannot be obtained in Fort Wayne? We think not.

### KIRK'S EOS ELIXIR OF SOAP.

#### The Many Purposes for Which it Was Designed.

Eos was designed to be a perfect washing compound, a preparation that would do the family washing better than it had been done before, with less labor and without the use of a particle of soap. To accomplish such wonder ful results the best equipped laboratory in the United States has been bending every effort for years past.

We believe that the public is fully aware that when a piece of goods passes the critical test of the chemist in charge of this extensive laboratory and the preparation emerges from the factory bearing the name and trade mark of James S. Kirk & Co., that it must be as near perfect as modern science can make it.

Among the other advantages Eos has over any washing powder on the world's market today are: That a little Eos in the water makes it soft and velvety. Anyone putting their hands in water prepared with Eos will almost immediately exclaim, "My, this water feels like satin."

We guarantee that Eos will prevent flannels and woolens from shrinking a particle, and that if you wash your flannels in water in which Eos is used, that they will come out of the wash soft, fleecy and white. For all scouring and cleaning purposes Eos occupies a pre-eminently first position.

Use Eos in doing your family washing.

Use Eos to wash your dishes and for general kitchen work.

Use Eos to scour your milk pans.

Use Eos to clean your paint.

Use Eos when you scrub your floor, and we repeat that your work will be done better than it has ever been done heretofore at half the labor and expense.

Kirk's Eos is for sale

BY ALL GROCERS.

Two sizes, 5 and 10 cents. Try a package and you will never be without it.

## Special Attractions To which we Invite Your Attention!

Twenty five only of Mahogany Veneered, High Arm, Large Parlor Rockers, with genuine Horsehide Cobbler Seats, at $2.90. Regularly these Chairs would be sold at about $5.00.

Four beautiful designs in Buffet Sideboards, very nobby for nobby people, at $22, $27, $28 and $32.

A very elaborate, finely finished Sideboard, one of the handsomest ever brought to Fort Wayne, worth $125, for $85.

Just in, the Easter Lilly design in Smith's Moquette Carpet, the most sensational beauty in design and coloring of the year. Price, $1.00.

# FOSTER'S.

## Hair Store,

MANICURE & CHIROPODY PARLORS.

Shampooing, 35 cents ... Bang Cutting, 15 cents; curling ... Manicuring, 35 to 50 cents ... Removing corns, 25 cents ... Ingrowing nails and bunions successfully treated ... Switches from 75 cents up ... Bleaching and Dyeing Hair Goods to order. A trial solicited.

## Mrs. W. H Smith,

156 Calhoun Street.

## Hanker Dancing Academy,

10 and 12 W. Wayne St.

Beginners Tuesday at 8 o'clock ... Advanced and social, Wednesday at 8 ... Special attention given to the waltz ... Private lessons any time not occupied by beginners. For further particulars call at 12 W. Wayne Street.

# If You Ride—Ride Easy . . .

+ + THAT + +

# HALLADAY

## TAKES THE BUMPS EASY

—Get Prices At—

# MORGAN & CO.,

19 and 21 East Columbia Street.

POLITICAL ANNOUNCEMENTS.

**For Mayor.**

Ed. Sentinel: [illegible] ... SIDNEY C. LUMBARD.

Ed. Sentinel: Please announce [illegible] ... H. C. SCHLIE[illegible]

**For City Clerk.**

Ed. Sentinel: Please announce [illegible] ... FRED J. REINEKE.

Ed. Sentinel: Please announce [illegible] ... HENRY P. MONNING.

**For Councilman-at-Large.**

Ed. Sentinel: Please announce my name as a candidate for councilman at large, subject to the democratic nominating convention and village. FRANK J. PURCELL.

Ed. Sentinel: Please announce [illegible] ... R. J. FISHER.

Ed. Sentinel: Please announce [illegible] ... JOHN MOHR.

Ed. Sentinel: Please announce [illegible] ... C. H. WAGEMATH.

Ed. Sentinel: Please announce [illegible] ... JOHN DAHMAN.

Ed. Sentinel: Please announce [illegible] ... WM. MEYER, JR.

**For Water Works Trustee.**

Ed. Sentinel: Please announce my name as a candidate for water works trustee, subject to the decision of the democratic nominating convention. MURRAY HARTNETT.

**For Councilmen.**

Ed. Sentinel: Please announce that I am a candidate for reelection as Councilman of First ward, subject to the decision of democratic voters of that ward. WILL H. TIGAR.

Ed. Sentinel: Please announce that I will be a candidate for reelection as councilman of the Second ward, subject to the decision of the democratic voters of the ward. HENRY G. SOMMERS.

Ed. Sentinel—Please announce that I am a candidate for councilman from the Second ward, subject to the decision of the democratic voters. JOHN W. POLLY.

Ed. Sentinel: Please announce that I am a candidate for councilman from the Third ward, subject to the decision of the democratic voters. H. G. NIERMAN.

Ed. Sentinel: Please announce my name as a candidate for councilman from the Fourth ward, subject to the decision of the democratic primary to be held April 5. CHAS. W. WELLER.

Ed. Sentinel: Please announce my name as a candidate for councilman from the Fourth ward, subject to the decision of the democratic voters of the ward. FRED H. MYERS.

Ed. Sentinel: Please announce my name as a candidate for councilman from the Fifth ward, subject to the decision of the democratic voters of the ward. CHARLES HAAG.

Ed. Sentinel: Please announce the name of Daniel F. McPhee for councilman of the Fifth ward, subject to the decision of democratic primary. MANY VOTERS.

Ed. Sentinel: Please announce my name as a candidate for councilman from the Seventh ward, subject to the decision of the democratic voters of the ward. PETER J. SCHEID.

Ed. Sentinel: Please announce that I am a candidate for councilman from the Seventh ward, subject to the decision of the democratic voters. ADOLPH SCHULTZ.

Ed. Sentinel: Please announce my name as candidate for councilman from the Eighth ward, subject to the decision of the democratic voters of the ward. ELVEN WILKINSON.

Ed. Sentinel: Please announce my name as a candidate for councilman from the Eighth ward subject to the decision of the democratic voters of the ward. CHARLES H. BEHR.

Ed. Sentinel: Please announce my name as a candidate for councilman from the Ninth ward, subject to the decision of the democratic voters of the ward. FRANK X. SCHUHLER.

Ed. Sentinel: I hereby respectfully announce my name as a candidate for councilman from the Tenth ward and ask for the voters' favors in the democratic primary. EMMETT MARTIN.

Ed. Sentinel: I hereby respectfully announce my name as a candidate for councilman from the Tenth ward, and ask for the voters' favors at the Republican primary. HENRY F. BRILL.

Ed. Sentinel: I hereby respectfully announce my name as a candidate for councilman from the Tenth ward, and ask for the voters' favors at the Republican primary. HENRY NOETER.

P. G. Austin, of Columbia City, was in the city today.

## FOR RENT.

FOR RENT—One suit of unfurnished front rooms, at 106 E. Berry. 17-tf

FOR RENT. A large brick barn, with 3 stalls. Inquire 66 Brackenridge.

FOR RENT—Money to loan on house goods, etc. See advertisement first column first page. 19-tf

FOR RENT—Two delightful office rooms. Centrally located. Rent reasonable. Apply at Sentinel office. 22-tf

FOR RENT—Suite of pleasant furnished rooms, suitable for light housekeeping. No. 126 East Wayne street. 22

FOR RENT—A nicely furnished room, first-class every respect, with board, call at 24 West Jefferson street.

FOR RENT—Business stand in ... Fort Wayne ... office rooms and store rooms in ... the Arcade, Berry street, near Calhoun ... three first floor ... The Arcade is central, only a few steps from ... Wayne the Old National bank corner. tf

PERSONAL—If the gentleman who sold his ... on the farm, that he would pay $1000 ... if he knew how to go about it, will write to I. F. Van Winkle & Co., R. 66, 232 Lasalle street, Chicago, he will receive a copy of the book, "Speculation and How to Trade," free of charge. 11 ...

# EASTER EGGS

Only

# 9c

A DOZEN.

# C. E. NOBLE,

256 Calhoun St.

## A RELIC OF THE PAST.

### Surgical Operations for the Cure of Piles and Rectal Diseases

NO LONGER NECESSARY.

A Medical Discovery Which Will Change the Treatment of All Such Diseases.

[illegible]

Mrs. M. C. H[illegible] ... Indianapolis ... wonderful at that time ... Pyramid Pile Cure ...

[illegible] ... Pyramid Drug Co., Albion, Mich. Any druggist can get it for you.

## SHOW CASES and REFRIGERATORS

At Manufacturers' Prices to the Trade Only.

G. E. BURSLEY & CO.

# WANTED.

WANTED—A good kitchen girl at ... Restaurant, West Berry st.

WANTED—A girl for general housework at ... W. Wayne street.

WANTED—... second hand ... W. West Berry street.

WANTED—Any one can borrow money on house furniture. See advertisement front page, first column. 4-tf

WANTED—... $5 per week ... Mrs. ...

WANTED—Draft horse ... Calhoun St. ...

WANTED—... circular distributors ... Northwestern Distributing Bureau, Chicago.

WANTED—A ... young man ... Address ...

WANTED—For Rent ... Calhoun street ...

WANTED—Salesmen to sell ... Chicago.

WANTED—Patents obtained, trade marks registered; low fee; circular and advice free. F. S. Anderson, Warder Bldg., Washington, D. C.

WANTED—Party that ... money and with $300 cash to invest in good paying business. Address, Box ..., Sentinel.

WANTED—MAN ... experienced ... Brown Bros. Co., Nurserymen, Chicago.

WANTED—Everybody to attend the bankrupt sale of jewelry at ... Calhoun street. Fine gold and filled watches going at 20 cents on the dollar. 3-1w

WANTED—Men to take orders in every town and city; no delivering; good wages; pay weekly; no capital; steady work. Glen Bros., Rochester, N. Y.

WANTED—A man ... $15 to $25 a week guaranteed ... Aluminum Sign and Novelty Co., Columbus, Ohio.

WANTED—Man in Fort Wayne and one outside Fort Wayne to act as private detectives under instruction. Experience unnecessary. Universal Detective Agency, Ind building, Indianapolis, Ind.

WANTED—Splendid chance to take the ... civil service examination ... Washington, D. C.

WANTED—Machine shop work at 50 E. Columbia, north side, between Clinton and Barr. Lathe work, drill and planer work, and general repairing promptly done. m281

WANTED—A good, strong girl for general housework, must be experienced in ... Apply 155 W. ...

WANTED—Everybody to call on Madame Wing, the only reliable clairvoyant and fortune teller in the world. Office and residence No. 28 Chicago street, Fort Wayne, Ind. Prices, 25c. 23-tf

WANTED—A position as clerk in a drug store. Will graduate in pharmacy at Purdue university April 21. Best of reference. Address H. C. Hinds, Purdue university, Lafayette, Ind.

WANTED—Man ... Chicago.

WANTED—Agents ... Boston, Mass.

WANTED—Agents ... W. W. Sprague ... Chicago.

WANTED—Merchants of Fort Wayne ...

WANTED—[illegible]

WANTED—[illegible]

WANTED—[illegible]

WANTED—[illegible]

WANTED—[illegible]

WANTED—[illegible]

# THE WEEK . . . BEFORE EASTER

is always a busy one. Everybody getting ready for Easter Sunday getting New Suits, Spring Overcoats, New Hats, New Neckties or something to greet the first holiday of the season. Extensive preparations enables us to offer to the public a stock of

## Suits, Overcoats, Hats, Caps and Neckwear, Etc.,

of the very latest styles, and at prices very much lower than ever offered before.

Call and see our Easter offering this week.

Remember we give away FREE the fine Bicycle in our window on Monday, April 20th. Every purchase of 25c or more gets a ticket.

# PIXLEY & CO.

## FOR SALE.

FOR SALE—Bicycle ... W. Berry st.

FOR SALE—Money to loan on pianos, etc. See advertisement first page first column. 19-tf

FOR SALE—A Crane elevator as good as new. Suitable for a five story building. Inquire this office.

FOR SALE—... H. M. Williams, corner Berry and Clinton street.

FOR SALE—On Rumsey street ...

**Extra Bargains.**

... Fort Wayne ... Money to loan ... Romy & Bobilya, Room 22, Bank Block.

FOR SALE OR EXCHANGE—On city property. One 115 acre farm, well improved ... English Lutheran church ... one mile. Also one 200 acre farm. One 80 acre farm. One 97 acre farm. One 80 acre farm. These large farms have fine buildings and are well improved.

R. C. NEWWONGER & CO.,
58 Calhoun street, Fort Wayne.

# H. D. WETSELL & SON DENTISTS

34 & 36 Calhoun St.

## Money to Loan!

We loan money in sums of $5 and $10 and up, on furniture, pianos, organs, sewing machines, good teams, wagons, machinery and all other personal property, at very low rates for any length of time desired, without removal and without publicity.

Loans may be paid in full or in part at any time and any part paid reduces the cost of carrying the balance. If you have a balance on furniture or pianos we will pay it off for you, advance more money and carry it as long as you desire. Terms strictly private and confidential. Private rooms.

We also make ten year ... loans, with privileges of prepayment, or payment of full amount or part at any time, ... life insurance policies, also will purchase ... near ... period. Business transacted privately and promptly. Call and see us before going elsewhere.

## Fort Wayne Mortgage Loan Co.,

Room 2 Seidel Block,

58½ Calhoun St.,

Opposite Court House.

## NEW PLANS.

### TRI-STATE BUILDING & LOAN ASS'N.

Do you want to borrow money? If so borrow on the $1 monthly plan, known as the Tri-State plan. You can pay fast or slow, and you only pay interest for the time you have the money.

$1.00 on each hundred dollars borrowed; $1,000, $10 per month.

**Tri-State Investors Plan.**

If you want to save money take A. A. stock. $1 per month on each share. NO MEMBERSHIP FEES! NO FINES! Call at office, corner Berry and Court streets, for a maturity table, which will show you the value of your stock each month until maturity.

Tri-State Building & Loan Association.

G. W. PIXLEY, Pres.

C. A. WILDING, Sec'y.

## WHY NOT

Wear perfect-fitting Clothing, when it can be purchased as cheaply as poor fitting, ready made garments?

I have an extensive line of Imported and Domestic Cloths of beautiful patterns which I am making up for prices as low as ready-made Clothing is offered.

G. SCHMIDT,
Merchant Tailor.

70 E. Main Street.

## Four Remedies.

[illegible]

## BUSINESS DIRECTORY

ABSTRACTS.

**JAMES E GRAHAM,**
ATTORNEY-AT-LAW.
Abstractor of Titles.
Insurance, Real Estate, Loan, Collecting and Rental Agent.
Room 25 Bank Block, — Fort Wayne, Ind.

**D. C. FISHER,**
Insurance, Real Estate, Loans.
No. 32 East Berry street,
Fort Wayne, Indiana.

**S. C. LUMBARD,**
Insurance, Real Estate and Loans,
Aveline House Block.

BANKS.

**HAMILTON NATIONAL BANK.**
Capital $200,000. Surplus $225,000.
The Hamilton National Bank will pay interest at the rate of three (3) per cent. per annum on certificates of deposit if left four months.
President—Charles McCulloch.
Cashier—John Mohr, Jr.

**White National Bank**
Capital & Surplus, $285,000.
Pays 3 per cent interest per annum on time deposits.
Safe deposit boxes for rent at $5 per annum.

PHYSICIANS.

**DR. WM. D. RUHL,**
Office and Residence 61 Calhoun St.
Hours: 7 to 9 a. m.; 12 to 2 p. m.; 6 to 9 p. m.
Telephone 371.

**DOCTOR LEELLA DERBYSHIRE.**
Office and Residence No. 50 West Superior Street.
Specialty—Diseases of Women. Hours, 8 a. m. to 10 a. m., and 7 to 8 p. m.

**DR. B. CARD** To ladies suffering from ailments peculiar to their sex, may consult me free of charge at my office, 13 W. Wayne St. Telephone 305.

**G. W. BOWEN, M. D.,**
Homeopathic Physician and Surgeon.
Office hours for consultation, from 9 a. m. to 5 p. m. Sundays, 9 to 12. Office No. 13 West Main street, Fort Wayne, Ind.
Special attention paid to chronic diseases.

**DR. H. W. NEISWONGER,**
Physician and Surgeon.
Specialist in all Acute or Chronic diseases. Special attention given to all private diseases and Diseases of the Bladder and Kidneys. Office 33 Calhoun street, Fort Wayne, Indiana. Office Hours: from 8 a. m. to 9 p. m.

DRUGGIST.

**GROSS & PELLENS,**
DRUGGISTS.
Corner Calhoun and Wayne Sts. Tel. ...

SEWING MACHINES.

**T. H. McQUILLAN,**
. . . . . . Successor to Louis Mohr
—Dealer in—
Domestic and White Sewing Machines,
... Office, ... Calhoun street.

# J. C. Peltier.

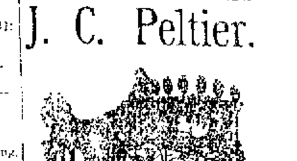

Undertaker and Embalmer.

17 West Wayne Street.

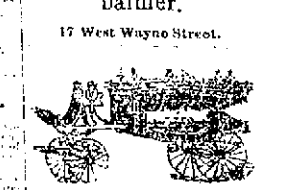

SCHEUMAN & KLAEHN,
Funeral Directors and Embalmers,
... Fort Wayne, Ind.
... Telephone ...

... DOCTOR MARY WHERRY
Office at ... Hours ...

# EASTER WEEK FOR WAISTS,
# EASTER WEEK FOR CAPES,
# EASTER WEEK FOR PARASOLS,
# EASTER WEEK FOR GLOVES;

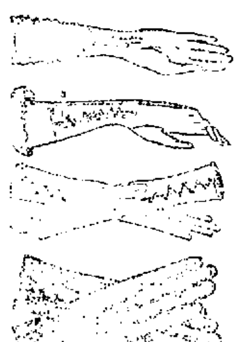

Fresh peeps at the new waists and capes from abroad, and collections from America's choicest styles confined to us. Fresh peeps at the charming array of parasols opened up for inspection. The choice of the new collection of kid gloves for Easter, for women, for men and children, is the elaborate preparations made for you at the store this week.

This is the beauty of the system of Root & Company. Each leading line of merchandise shown in more completeness than in any exclusive store.

**Waists.**

Silk waists, chic, delightfully new and bright and right. We're proud of them. Fancy stripes, plaids, Persian and Dresden effects, prices, $5 to $25 each.

**King Waists.**

This is the most celebrated waist made, better styles, better materials than in any other waist made. Imported Percales, Lawns, Dimities, Linens, Batistes, Organdies. All laundried, $2 75 to $6.50.

**Laundried Waists.**

In dainty styles and colorings marvels of good value, 50c.

Unlaundried waists—large lots, 25c each.

**Capes.**

Made of cloths, black and colors, trimmed with fancy and plain braids, $1 50 up to $15

Capes—Made of silks and velvets. You'd wonder how anyone had the patience to create the elegant styles. $5 up to $50 each.

**Wrappers.**

Ladies will thank us for this treat. Made of Percales, Lawns and Dimities. Extra full sleeve. extra wide skirt Prices $1 50 to $4 50.

## Easter Gloves.

All India wear new gloves on Easter Sunday. There's no store can serve you so well in kid gloves as Root's. This is the glove store. We make gloves a special study. We are ready for the great demand of the week. All imported lines for Easter are here and you never had a pick at such a stock.

At $1—5 hook and 4 button gloves, in all sizes and shades.

At $1 25—4 button Josephine, real kid and 8 button Mousquetaires.

At $1 50—5 hook Fowler; the new Foster 5 hook street kid, 2, 3 and 4 button Derbys, and 5 button Centemeris.

At $1 75—7 hook Fowler, 4 button Bernhardt, 4 button Perrin Suedes and the new Easter kid, silver hooks, in the new colors, champaign, white, yellow, tan and English reds, with black embroidery and black with white embroidery.

At $2—The two finest kids produced Fosterns and 2 button Monarch.

**PARASOLS**—Special parasol show this week. The new canopy tops, shown in Dresdens stripes, check white, black and white; lace trimmed Pongees. The new parasols are a revelation. Quite a change from those of former seasons. $1 00 each up to $13 50.

# ROOT & COMPANY.

**FOR SALE OR TRADE.**

I have large number of good farms for sale and trade, all sizes.

About 120 acres in Jefferson and Jackson township at $25 and $30 per acre. This is fine corn land and is all in very fast.

City property in all parts of the city. Several houses to sell on installment plan. Money to loan.

**LOUIS F. CURDES,**

8 and 9 Pixley Lane Building.

Miss Edith Carter, of Wabash, will be the guest of Miss Anna Bothner over Easter Sunday. She leaves Monday evening enroute for Harrisburg, Pa.

**MONEY TO LOAN**

**On real estate or personal security. C. F. PFEIFFER, rooms 6 and 7 Bass Block.** 1tf

Gymnasium exhibition, Masonic Temple, Easter Monday. 3t15

**The spring term at the International Business College, Schmitz's Block, opens Monday, April 6th.**

B. H. Edwards, of Auburn, was in the city today.

# NEW SPRING SUITS
## FOR MEN.

First in style, first in quality, first in fit and first in everything that contributes to the production of perfect garments. Dress and business suits that are far ahead of the ordinary ready-made article and only equaled by tailor made garments.

**Worsteds, Cheviots, Cassimeres**

in up-to-date styles and patterns, at

$10, $12, $15, $18, $20.

# EASTER NECKWEAR

The swellest and most extensive line in the city. The quality is of the best—the patterns all new, and the price is only 50 cents—but they're different from those which others will show you at that price.

# Bicycle Clothing

This is a new departure for us—but we've gone into the business to stay, and we got in on the ground floor. We show a complete assortment of Men's and Boys' Bicycle Suits, Pants, Sweaters, Belts, Hose and sundries at the lowest possible prices for well made goods.

Step in and see our display.

# SAM, PETE & MAX,

**The Evening Sentinel.**

SATURDAY, APRIL 4, 1896.

**OUR TELEPHONES**

**Business Office........ No. 172.**
**Editorial Rooms........ No. 650.**

**The Weather.**

Washington, April 4—For Indiana—Partly cloudy tonight and Sunday; warmer easterly winds.

## NEWS NOTES.

Miss Harriet Studebaker, of Decatur, Ind., is visiting her sister, Mrs. W. J. Vesey.

Ed Erickson is recovering from his long illness. He is now able to walk about his rooms.

Fred Kline has accepted a position as clerk in Nestel's grocery store, on South Broadway.

The safe in the store of Beatty & Dunn, at Orian, was cracked Tuesday night and $12 stolen.

Theodore Titus and wife left today for Louisville, Ky., called there by the death of Mrs. Titus's sister.

Miss Mattie Butner, sister of Mrs. Harry Westerman, returned to her home in Philadelphia yesterday.

Van Wert Bulletin: "Mrs. Thomas Dyer, of Fort Wayne, was the guest of Mrs. Charles Radabaugh, Friday."

Mrs. M. B. Gorsline was suddenly called to Paulding Thursday on account of the illness of her two grandchildren.

The Choral society will meet for rehearsal Monday evening at the city Y. M. C. A., under the direction of Prof. Julius A. Bona.

Mrs. L. O. Hull and daughter have sent out invitations for a reception to be given at their home on Thursday next, from 2 to 4 o'clock.

Adam Imbody and Sylvester McMahon will be candidates for the democratic nomination for councilman in the Sixth ward and Henry Woebke in the Second ward.

Huntington Democrat: "Miss Bertha Hoover, of Fort Wayne, attended the funeral of the late Jacob Becker, which was held from the Catholic church this morning."

Wabash Plain Dealer: "Misses Catherine Blynn and Mary Lincoln, of Fort Wayne, were the guests of Miss Daisy Henley between trains today. They went to Marion this afternoon."

The ladies of the Heidelberg church will give an Easter social at the home of Engineer Henry Smith, 106 West DeWald street, Monday evening, April 6. An extended invitation is given to all.

Instead of being a candidate for the nomination of councilman of the third ward, Wm Meyer, jr., has decided to be a candidate for councilman at-large, subject to the decision of the democratic city convention.

Dr. Sweringen will deliver a lecture—subject, "Capital and Labor," before the First Spiritual society, over Thing & Co's shoe store, 32 Calhoun street, tomorrow at 7.30 p. m. No admission charged. All are welcome.

The ticket committee in charge of the Leotta recital, to be given at the Masonic Temple under the auspices of the Young Women's Christian association, has been formed. The entertainment will be of high merit and is worthy of a large patronage.

Next Monday evening revival services for the new colored Baptist church will begin in the building at 201 Lafayette street, between Lewis and Montgomery. Rev. J. R. Miller, of Edinburg, will assist Rev. Green in place of Rev. Poak, who is prevented from being here by other engagements.

Fort Wayne lodge No. 19, A. O. U. W., has divided into two equal parts in a contest to decide which side can bring in the most desirable members during a certain period. Last night thirteen applications were received and notice was given that a class of ten applicants, who were voted upon at a previous meeting, will be initiated next Friday evening. The lodge has doubled its membership during the past fifteen months.

Rev. E. F. Albertson, the new minister of the Trinity M. E. church, arrived in the city today and will preach at both services to his congregation tomorrow. His wife and children will not arrive until next week. Rev. Albertson comes from Charlottsville, Ind., where he has been for two years. He is a young minister of fine ability, a good pulpit speaker and church worker, and will meet with a cordial reception from his people here.

**Eggs for Easter.**

Fresh Country Eggs, 10c dozen.
Best Roll Butter, 16c lb.
Good Jar Butter, 12½c lb.
Best Hams down to 9c lb.
Best Sugar Cured Shoulders, 7c lb.
Home Grown Potatoes, 20c bushel.
Michigan Potatoes, Early Rose and Hebrons, 30c bushel.

Fruit House.

**Notice.**

Sealed proposals will be received by the Board of Trustees, Fort Wayne Waterworks, at the Waterworks office, Tuesday evening, April 14th, until 7:30 o'clock, for piping inlet well at pump house, in accordance with plans and specifications there on file.

The Board reserves the right to reject any or all bids. By order of the Board of Trustees.

P. J. McDonald,
3t12 Clerk.
Fort Wayne, Ind., March 30, 1896.

Gymnasium exhibition, Masonic Temple, Easter Monday. 3t15

One five pound package of Bash's Lawn Fertilizer will improve your lawn more than a whole wagon load of manure; it has no weed seeds; it is not visible after you have applied it, but it gets there just the same. Price, 25c per package.

Bash's Ammoniated Plant Food for house plants can be used dry or wet. One 1 lb package 15 cents.

Garden Fertilizer for flower beds and gardens 5 cents per lb.

5 s tf S. Bash & Co.

Full assortment of Candy Easter Eggs, at A. C. Aurentz's,
3-2 18 West Berry St.

Finest chocolates in the city, at the Chicago bakery. 12tf

**Hacks.**

Special price given for weddings; also, Hacks for funerals. Come and see us for prices.

Powers & Parnett,
116 Bus Barn.

If you want something extra fine for a smoke try Cooey's Little Havana Cigar. 1t4

A. C. Aurentz's, headquarters for Easter Candies.
3-2 18 West Berry St.

# EASTER HAT SALE,

**CONTINUED.**

50 hats sold yesterday, and each purchaser delighted.

Buying of us saves you 100 per cent.

Each hat we send out makes us other customers.

Why go without a hat on Easter when you can get a $2 00 to $3 50 hat for $1 00?

We will have a supply for balance of the week.

BENNETT & CO,

**27 Calhoun Street.**

# Our Original MILLINERY SALE

**(Dollar.)**

**Easter Offering.**

| | |
|---|---|
| 1 Ladies' or Misses' Hat, worth | 75c |
| 2 yds. Ribbon (No. 12 width), 5 colors, worth | 30c |
| 1 yd. Hat Lining, worth | 10c |
| 1 bunch Silk or 2 Bunches Cotton flowers, worth | 75c |
| 2 Hat Pins, worth | 5c |
| 1 spool Thread, worth | 5c |
| Worth | $2 00 |
| All this for | $1 00 |

This sale will make us friends.
(Hats trimmed for 15c.)

# BENNETT'S,

**27 Calhoun St.**

**HOMES! HOMES! HOMES!**

Why pay rent when you can buy a house and lot on monthly payments? I have some first class cottages under construction, with all conveniences in East Creighton avenue addition. Good locations for shop and railroad men. I will build you a house on any lot in this addition to suit you on monthly payments. I also have property in any part of the city. Money loaned on personal and real estate securities. Call on or address, E. S. Underhill, room 6, second floor, Arcade. 1adtf

# THE NEW STORE,

## 54 Calhoun Street,

**LADIES' AND MISSES'**

**CAPES AND JACKETS,**

We have just received some new things in Ladies' Silk and Velvet

# CAPES,

Lace, Chiffon and Bead Trimmings, that are beauties

**Nothing Old in the Stock.**

In Cloth Capes we can show a line from $1.00 to $35 00 in all Shapes and Colorings. Our line of

**BLACK CAPES**

For MOURNING and OLD LADIES is complete. We have given special attention to this generally neglected part of a cloak department. Black Capes at $3 00, $4 00, $5 00, $7 00, $10 00 and up, that have a quiet elegance hard to find.

**JACKETS FOR MISSES**

From 12 to 16 years, in Tans, Browns and Navys. Also some very pretty Mixtures from $3.50 up.

**Coats, Jackets, Reefers and Blazers,**

For children of all ages. White CASHMERE and SILKS handsomely trimmed for the babies. FIRST WALKING COATS that are beauties. REEFERS and BLAZERS for little TOTS from 2 years up, in Navy, Cardinal, Cadets and Fancy Mixtures, beauties from $1.50 to $3 50.

**SHIRT WAISTS.**

The grandest line of $1.00, $1 25, $1 50, $1 90, $2 00, $2 25 novelties ever shown. **They Sell on Sight.** New ones will be opened Monday morning—see them.

**Something New Every Day.**

**Order By Mail.**

# DUNN & TAFT.

—If You Wish to—

**BORROW + MONEY**

For any purpose, you will always find it at the

**Allen County Loan & Savings Association**

32 East Berry Street.

All loans made on the popular Dollar Monthly Payment Plan.

# The Best $1 Sale Yet!

Begins at Once.

| | |
|---|---|
| 1 Ladies' or Misses untrimmed hat free. | |
| 1 can Columbia Salmon.......... | 08 |
| 1 can Strawberries.......... | 08 |
| 1 can Tomatoes.......... | 08 |
| 1 can Lye.......... | 08 |
| 1 can Pumpkin.......... | 08 |
| 1 can Raspberries.......... | 08 |
| 1 can Peaches.......... | 08 |
| 1 can Corn.......... | 04 |
| 1 package Mince Meat.......... | 08 |
| 1 package Arm & Hammer Soda... | 08 |
| 1 package Smoking Tobacco Free. | |
| 1 bottle Lemon or Vanilla Extract. | 08 |
| 1 box Shoe Blacking.......... | 08 |
| 1 Coffee Pot (Tin).......... | 08 |
| All for.......... | $1 00 |

**BENNETT'S,**

27 Calhoun Street.

# FREE! FREE!

Every lady attending the

**AUCTION SALE**

This week will receive a

**Handsome Souvenir,**

Worth from 50c to $1. BANKRUPT STOCK OF

**WATCHES, DIAMONDS, JEWELRY AND SILVERWARE**

At Auction Sale.

**60 1-2 Calhoun St.**

**EASTER LILLIES.**

You can find Vesey's Cut Flowers and Easter Lillies at 16 East Washington Street in charge of Mrs. Auger. Give her a call.

**Vesey's Greenhouses,**

90 Thompson Ave. Telephone No. 231

**EVERYBODY GOES TO**

# THE PANTITORIUM,

To have their Clothing CLEANED, PRESSED, DYED and REPAIRED. Call up telephone 435 and they will call for your work.

**16 ARCADE,**
**Miss JENNIE HAVERLY, Prop.**

**$50 to $50,000 to loan on farm and city property or personal security.**

**The J. F. SCHELL Loan and Investment Co.,**
**21-25-26-27 Pixley Block,**
**Fort Wayne, Ind.**
Telephone 485.

# BIG FAILURE!

You have undoubtedly read of the Half Million Dollar Failure of

## ROTHSCHILD, BAUM & STERN,

Manufacturer's of Fine Clothing of Rochester, New York, and that we have purchased a large portion of their stock at

## 60 CENTS ON THE DOLLAR!

This purchase enables us to give to our customers the Greatest Value for their Money ever given by any Clothing House in Fort Wayne. Never have the conditions been so favorable for the public as now—right in the beginning of the season.

# This Big Stock of New, Stylish Clothing

Is being sold at about half its real value. It is a combination of circumstances not likely to happen again, and means a saving of from $3.00 to $7.00 on every suit you buy. During the past year and a half, we have handled upwards of $20,000 worth of **ROTHSCHILD, BAUM & STERN'S** Clothing, and consider it one of the best makes in the market. We wish to call special attention to the fact that these goods were all made this season, and that the styles and patterns are all new. The above facts speak for themselves. + + + + + + + + +

## Here Are Some of the Prices:

| | | | |
|---|---|---|---|
| Men's All Wool Black Cheviot Suits, worth $7 00, while they last, | $3.50 | Upwards of 600 Fine Cassimere, Worsted and Cheviot suits, worth $11 00 to $13 00, will make you look dressed up, at | $8, $8.50 To 8.90 |
| Men's All Wool Worsted and Cheviot, dark and light patterns, wort $8, will sell fast at | $5.00 | | |
| Men's All Wool Black Clay Worsted and fancy Cheviot suits worth $10, are great bargains at | $6.50 | Over 1200 Men's Imported Cassimere, Worsted and Cheviot Suits, worth $16 00 to $20 00, | Go for $12 To $15. |
| Hundreds of Men's Suits, all styles and patterns, worth $14 and $15, at | $10.00 | | |

The above prices should enable us to sell every man in Fort Wayne and the surrounding country a suit. If they would look at them, and not guess that "they are no better than he can get for the same prices anywhere." WE KNOW THEY ARE, and we want you to know it. This sale entitles us to your trade, if you buy on the basis of value for your dollars.

# GOLDEN & PATTERSON,

LEADERS OF FASHION. 56 Calhoun St., Opp. Court House.

# Easter— SUGGESTIONS.

While every item and price quoted in our advertisements last week is still continued, we call SPECIAL ATTENTION to those mentioned below as being specially appropriate

# FOR THE EASTER SEASON.

## KID GLOVES!

Every lady in Fort Wayne can afford to have a pair of new Kid Gloves for Easter at these prices:

**$1.00 Kid Gloves for 64c Pair.**

50 doz. Ladies' 4 button Kid Gloves, Plain and Embroidered Back, in new shades of Tan, Brown, Mode, White and Black, regular value $1 00, at 64c pair.

**$1 25 Kid Gloves for $1 00 Pair.**

**EVERY PAIR GUARANTEED.**

We offer our own direct importation of Ladies' Kid Gloves, 4 button and Foster Hooks, in new spring shades of Brown, Tan, Red, Green, Black, White and Lemon, Plain and Fancy stitched back, regular value $1.25, at **$1.00** pair. Every pair guaranteed.

**"Haute Jouvin" Kid Gloves at $1.50 Pair.**

We are sole agents in Fort Wayne for these celebrated Gloves, which are admitted to be the finest Kid Gloves in America, and offer our own importation for Spring

In 4 button and Foster Hook, all the latest shades of Tan, Mode, Brown, Red, Green, Navy and Black, Plain Stitched and Embroidered back, every pair warranted.

**At $1.50 Pair.**

There is no better Kid Glove made than this at any price.

## Handkerchiefs for Easter.

**Two Great Bargains.**

500 DOZEN LADIES' HANDKERCHIEFS.
Plain White Hemstitched, and Colored Border, regular 5c quality, **At 3c Each.**

**250 doz. Swiss Embroidered Hdk'fs**

In hundreds of pretty patterns, Embroidered and Scolloped edge, regular value 25c, go on sale at half price.

**12 1-2c Each.**

## Hosiery for Easter!

Our stock of Hosiery was never so complete, no matter what size or kind of Hose for Ladies or Children you need, you'll find it here.

**TWO SPECIALS.**

**Ladies' 25c Hose for 15c Pair!**

100 doz' Hermsdorf Dye, Fast Black Hose, full regular made, High Spliced Heel, regular value 25c, at **15c** pair.

**Ladies' 35c Hose for 19c Pair!**

50 doz. Ladies' Matchless Fast Black Hose, Macn Split Sole, Herringbone Edge, full regular made, regular value 35c, at 19c pr.

## Men's Easter Neckwear!

We are making a very special display of "Correct Styles" in Men's Neckwear and offer an immense assortment of

Men's Four in-Hand Ties
Men's Flowing End Imperials.
Men's Club Ties.
Men's Teck Ties.
Men's Dress Bows.

In all the fashionable patterns in Silk for spring wear,

**At 25c and 50c Each.**

## CORSETS.

All our $1.00 Corsets and Waists including

R & G Corsets,
Kabo Corsets,
Armorside Corsets.
Warners Coraline Corset
Warners Health Corsets.
Royal Worcester Corsets,
Jackson Corset Waists.
Etc., Etc.

**At 85c.**

## Shirt Waists!

We carry in stock the complete line of Shirt Waists made in Fort Wayne by "Foster's Waist Factory" and "Paragon Waist Factory." This is the only store in the city showing both lines. As a leader we offer:

100 doz. Laundried Shirt Waists, made in latest style, full sleeves, new yoke, the regular 50c goods, all sizes, at **33c each.**

Better qualities at 50c, 75c, 89c, $1.00 and up.

## Silk Waists for Easter!

Our line of Silk Waists for Spring includes the very choicest designs in Silk, made up by dressmakers, perfect fitting, and you pay no more for them "ready to wear" than what the silk alone would cost you.

Two specially good values.

Black India Silk Waists, latest spring style, value $4 50, at **$3.00 Each.**

Beautiful Figured Taffeta Silk Waists, the latest production, value $6 50, at **$5.00 Each.**

## Ladies' Capes for Easter!

Every new style is represented in our immense line, in Cloth, Silk and Velvet Capes, all prices from $1 00 to $15 00.

**THESE ARE LEADERS:**

Ladies' Cloth Capes, Full Sweep, Ruffle Collar, value $1 50 **At $1.00 each**

Ladies' Clay Diagonal Double Cape, very full sweep Velvet Collar, value $5 00, at **$3.00 each**

Black Velvet Cape, Jet and Braid Trimmed, Silk Lined value $7 50, at **$5 00 each.**

Brocade Silk Capes, Jet Trimmed, Silk Lined value $8 50, at **$5.00 each.**

**New Belts,**
**New Ribbons,**
**New Veilings,**

Just received by express, specially for Easter Trade.

Standard Delineator, April Number now in. 10c A COPY.

Agents for STANDARD PATTERNS. CATALOGUE FREE ON REQUEST.

Standard Magazine April Number now in. 5c A COPY.

# The People's Store,

## Beadell & Company,

PART SECOND. 8 PAGES, 72 COLUMNS.

# The Fort Wayne Sentinel.

8 PAGES, 72 COLUMNS. PART SECOND.

ESTABLISHED 1833. SATURDAY, APRIL 4, 1896. PRICE FIVE CENTS.

## M'DOUGALL MORALIZES

### Stray Thoughts on Science and an English Butler.

### WITH ROENTGEN GLASSES.

**How the Cathode Rays May Revolutionize the World's Dress and Affairs—How Butler Lannigan Proved a Foot In the Cartoonist's Family.**

[Copyright, 1896, by the Author.]

IDLEHURST, GLEN RIDGE, N. J.

There is a most remarkable difference between a legislative bill and a law. A bill is only the creation of a man in the legislature who, as far as his personal character is concerned, may be a knave, a liar, a debauchee or a plumber, one who leads a double life and doesn't pay

A LITTLE GAME OF DRAW.

his club dues. The measure is jumped on and pounded by fellow criminals in the legislative halls and abused from Painted Post to Tottenville, N. Y., but the bill, when passed, becomes law and is immediately invested with a sacred and majestic character that gives one a pain to witness.

This creed is sedulously fostered by a half million lawyers, who extract millions of dollars per year from the rest of the citizens for expounding the law's mysteries and preserving them from its perils, acting, as it were, as beacon lights and decoys at once.

HE WALKED WITH THE MEN OF AN UNDERTAKER.

Thus law is the product of legislatures, legislatures are gatherings of legislators, legislators are politicians, politicians are men who are too lazy to work and too smart to steal; therefore I ask, my son, why should the mind of man hold law in such reverence, coming as it does from so base a source?

However, I do not object to law. I only protest against investing its rigmarole with divine sanctity. I once had a dispute with my next door neighbor regarding a trifling matter of some missing binding wood, and in the heat of the argument he declared that he would go to law about it. I answered him with soft words, saying: "Nay, do not squander your fortune thus. Come to my house this night, and we will, perchance, play a little freezeout, each taking unto himself 50 chips, and the man who wins, to him shall belong the disputed property even for his very own. He came, and lo! while we were striving one with another his lawyer came in, having heard that my neighbor was with me, and he said:

"Ah, a little game of draw! What is the limit?"

"Two simoleons," I answered, winking at my neighbor, "and the ante thereon is but a quarter."

Thereupon he made reply and said, drawing forth his shekels:

"I will gladly enter into the sport."

When he departed, it was far into the morning hours, and we had lost much valuable sleep, but my neighbor and I divided no between us $320 of the lawyer's money.

As I helped him into his ulster I laid unto him, "Lo, is this not better than going to court?" and he made answer, "I should smile."

From which we may learn that there is one way to overcome a local harmony.

There's a vast deal of humbug in science, too, and it is clouded in queer phraseology for the same purpose as is the law—to lull the intellect. It has taken science several centuries to get out into the open, but it is getting there now. Instead of remaining the scientist as a wizard with appropriate religious ceremonies, as they did three centuries since, everybody emulates him and steals his discoveries, and we are daily witnessing wonders that would have driven our pious forefathers into a state of panic. Roentgen has already been distanced by men who are perfecting optical contrivances that will enable one to see through boards, plaster, hair, paper or metal.

In another year perhaps we may wear X ray spectacles, which will permit a man to glance casually into the secrets of his epigastric and ascertain the dark brown, or deep pink which offices other locality on environing the lodge meetings, or perhaps a positive verification of a suspicion of wearing in her pocket a certain [illegible] $5 [illegible] remembrance [illegible] the [illegible] and kept the butcher from coming with his bill.

He showed us how to set the table properly and how to behave at meal time. The children became timid and lost their appetites, and we all wore an air of subjection within one week.

It is an awful thing to have a guilty conscience, but I would have swapped Lannigan for two murderers' remorses and thrown in a horse and buggy to boot. When he stood in state behind my back, I had spinal meningitis, and even

CATHODE SPECTACLE—IN THE DOWN.

the gas stove flickered and went out. Every little error, every foux-pas, as we say in Glen Ridge, was noted by him with a stern frown that gave me a sensation like that caused by dropping an ice cold oyster inside of one's shirt collar. His superiorities yet well bred stare cowed me, although I have talked back more than once to a New York policeman, and I scarcely raised my eyes above his majestic calves. Yet all this magnificence and hauteur was hired for $10 per month and found. I hired him for a month on trial, and he was a zero trial indeed, walking about as he did with the mien of an undertaker and the animation of a somnambulist, and freezing the very soup as he served it from the excitoire at the north side of our banquet hall.

We never enjoyed life except on Sunday evening when he and the hired girl had their nights off. I've often wondered what he did on those nights, whether he relaxed and became like other men or carried his manner into other circles. We got our own meals, waited on ourselves, feeling like emancipated serfs and were filled with glee and cheer, which he did not allow us to have on other occasions. The fun was fast and furious until we heard his measure step on the hall, when all became still and still instantly, and our games, if we had any, stole silently away.

But now he is gone, never to return, and perhaps years hence the memory of this last month may be wiped out, but there is still a lingering fear, as my son, that haunts the mind and causes me to feel as if he were still with us whenever the front door is left open.

Nobody regretted our late departure more than the weak woman, who said: "I'm glad the low stuff is gone. I suppose Mr. McDougall [illegible] to go downstairs and the butler didn't like it and left."

She is a character in her own way, also. She has a fondness for beating her little girl, and always selects Sunday morning for the exercise. The child yells so loudly that people who live a block away can hear her quite plainly. Last Sunday a passerby, after the performance was over, neard the mother's voice in pathetic accents saying:

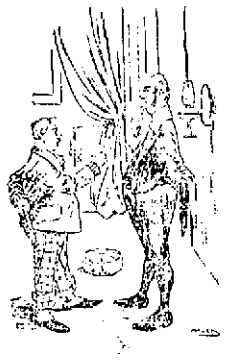

THE CHARGED THE BILL.

"Arrah, me darlin, sure they'd let me kill ye, so they would, and not one o' them would interfere!"

She it was who heard the old darky remark on his first sight of a trolley car in Bloomfield, "Huh! Yes dem fools is gittin inter dat car, and dey ain't no hosses widdm a mile!"

Mary answered him: "Sure it's you're the fool! Don't ye know them cars runs by electricity, ye barthen!"

WALT MCDOUGALL.

## A SOCIALIST CANDIDATE.

**Charles H. Matchett May Run For President.**

The man who will probably head the national ticket of the Socialist-Labor party in the coming presidential campaign is Charles H. Matchett of Brooklyn. His name may be unfamiliar to the average reader, but he has nevertheless been a prominent leader in his party, having been a candidate for mayor of Brooklyn, for governor of New York state and for vice president of the United States.

Mr. Matchett is 45 years old. He is a master carpenter and will to do as an artisan. He is employed by a telephone company, and says that if he were nominated he would not have time to go around the country making speeches, but would have to stick to his work. He says that he would probably accept the nomination, as he would consider it an honor from a party which he expects will some day be in power.

When he ran for mayor of Brooklyn, Mr. Matchett received 4,646 votes, while at the previous election the Socialist-Labor party polled 2,900 votes. In 1892, when he was second on the presidential

CHARLES H. MATCHETT.

ticket, headed by Samuel Wing of Massachusetts, his party cast 21,164 votes. Of that number 17,610 votes were from New York state.

As a possible presidential candidate Mr. Matchett's views may be interesting. "Year by year," he says, "we are growing stronger. We don't take interest in protection, free trade, gold or silver. We regard such themes as political playthings. Our present labor system is eminently unjust, and the secret of the hard times is that workingmen produce material at wages so small that they are unable to buy back the same products after an unjust profit has been attached to the price. This talk of war and patriotism is all nonsense. All men should be brothers."

Mr. Matchett says that his party will make as vigorous a campaign as possible with the limited fund at its disposal, and that there will be speeches and the distribution of Socialist-Labor literature as usual.

## THEY BELIEVE IN PRAYER.

**Our National Legislators Almost Becoming Superstitious on the Subject.**

The latest theory of legislation about the capitol is that everything is done in response to prayer. When congress met last December, the chaplain of the house of representatives invoked divine aid in "making this nation quick to repent and swift to act," and the house has not done much else for two or three months from that day to this. When there has been no national insult to repent and no trouble from our foreign enemies of extermination, the members have even an hour feel hurling back imputations cast upon them by their colleagues.

In the senate recently the chaplain began the day's proceedings with a prayer for peace, and Senator Hale at once proceeded to apply salve to the wounds of poor Spain and to pour oil upon the troubled waters of the Spanish-American war.

Having duly noted these significant facts, the people who want legislation are now trying to stand in with the chaplains, and if Senator Morgan is not in his good office, Huntington may succeed in having his finding bill reintroduced in prayer and thus placed on the high way to the statute book.—Walter Wellman in Chicago Times-Herald.

## A Deathless.

Friend—What do you think of United States and Spain?

Cynic—Well, you know, you can't water it up.—Texas Siftings.

## Obstinacy.

[illegible] Rivers, who always [illegible] Chicago Tribune.

## A NOTABLE WEDDING.

**APPROACHING NUPTIALS OF FRANK LOWDEN AND FLORENCE PULLMAN.**

**A Plain Chicago Lawyer Captures the Hand That Impecunious Princes Have Sued For—Miss Pullman's Accomplishments Inclined to Charity.**

The wedding of Miss Florence Pullman of Chicago and Frank O. Lowden of the same city is to take place at an early date and already Mr. George Pullman, the prospective papa in law, is arranging a book of house cards. To like the event is some kind of a second triumph. For two years the foreign fortune hunters have been pursuing the daughter of the Pullman family in spite of the fact that it was well known that the palace car magnate had a very pronounced feeling against a French count, Italian princes, English dukes, have all paid their court at one time or another, to the tall, dignified young woman who already possesses a big fortune in stocks and bonds and who will some day fall heir to several millions. The handsome big Pullman mansion on Prairie avenue has been overrun with them. But it would be safe to say that no foreigner has been to the door of a single one of the seven and had his trouble for his pains.

MISS FLORENCE PULLMAN.

At various times it has been announced that Miss Pullman had become engaged to one or the other of her titled and impecunious suitors, but the reports have all proved false. Three years ago it was stated that she was to marry Prince Leopold von Isenburg Birstein, cousin the German emperor. The prince dined at Chicago and was entertained at the Pullman home. It was also understood, too, that he did propose to Miss Florence, but if he did she rejected him, for he went back to Germany suddenly and has never visited Chicago since.

And now it seems that all the time that the dukes and counts and princes were wooing their duchess in broken English Miss Pullman was in love with a poor young lawyer, without title or ancient lineage and with nothing but his good looks and brains to recommend him. Her younger sister has already set been an example by marrying an American, Francis J. Grouhan of San Francisco. Her brother, too, married a California girl, so no part of the Pullman millions will go abroad.

Miss Pullman is 26 years old and is a young woman of liberal education. She has spent much time travelling, both in this country and abroad. In 1893 she went abroad with her sister Harriet, and under the chaperonage of Mrs. John A. Logan the young ladies studied in Germany and France. She is an accomplished musician and is especially proficient on the piano. When she came back, after two years of study and travel, she was introduced to Chicago society.

While Harriet was always fond of the social whirl, Florence seems to be a studious at tastes. She attends very few social functions, but gives much of her time to philanthropic work and in her studies, which she still keeps up. She has charge of a ward in one of the big Chicago hospitals, which is known as Florence ward. She is a better business woman, too, and often assists her father in the management of his big interests. He has such faith in her business ability that he intrusted to her keeping a much larger amount of property upon her coming of age than millionaires usually give their daughters before marriage.

Frank Orren Lowden, the young man who has won this rich prize in the lottery of marriage, is a sturdy young westerner who has fought his way up from the bottom round of the ladder unaided. He was born at Sparta City, Minn., in 1861. When he was 6 years old, his parents moved to Hardin county, Ia. There he spent his boyhood, working on his father's farm in summer and going to the district school in the winter months. When he was 15, he began teaching school and postponing himself for college. In 1881 he entered as a special course in the Iowa State university, but his money gave out and he was forced to leave for work in order to make money enough to continue the course. He kept up his studies, however, and was graduated with his class in 1885. In 1887 he was admitted to the bar and went to Chicago, where he has become well and favorably known, not only in legal circles but as a political speaker. He is a democrat and has taken a leading share in great local campaigns. He is an enthusiastic student and keeps well abreast of the times.

FRANK O. LOWDEN.

Being a busy life its has been, and although he is a member of several swell clubs, he finds little time for a social pleasures. He is much more at home in his office or on the platform than in a ballroom. Still, he found an opportunity, it seems, to court and win one of the richest heiresses in all America.

CHARLES WAYNE.

**A Year From Now.**

A year from this Mr. Olney will go back to his large Boston practice, Mr. Bryan will be in the White House, Mr. Lamont, to his business interests in New York, if not into the governor's chair, Mr. Herbert to the practice of law in Alabama, probably, Mr. Wilson either to the practice of law or to the professorship of some great college, perhaps Mr. Harmon back to the Cincinnati bar, Mr. Carlisle to the United States senate, Mr. Barnum back to the Connecticut farm, perhaps in Vermont. [illegible] Mr. Morton to a farm, perhaps in Virginia. [illegible] Mr. Hoke Smith will probably go back to New York, to pose the practice of law, and Mr. Cleveland will be just as ever.—Washington Post.

## THE WARLIKE MAHDI

### CAREER AND CHARACTER OF KHALIFA ABDULLAH.

**He Has Been In the Mahdi Business Since the Death of His Uncle, the Original Modern Prophet Who Waged the Last Soudanese War.**

Khalifa Abdullah, who has proclaimed himself holy war against the Egyptians, is the heir of the fierce fighter who founded the Soudan and who was known by the general name of Mahdi. Like the Mahdi, the Khalifa is not only at the head of a fanatical sect, but of a military also. The Mahdi was only a sect of the Mohammedans, but while the latter believe that Mohammed is yet to come the former think he has already appeared in the person of the late Mahdi, who drove out the Egyptians and freed the Soudan from the Egyptian yoke.

Up to 1882 Egypt was in full control of the Soudan. In that year, however, a revolt occurred in Egypt which was suppressed with some difficulty for the aid of the British. This offered to the sultan of Turkey had failed to make the Egyptian yoke lighter, and the people, worn by an occasional to go among themselves. Their slave trading industries had been kept down, and their country had been invaded by foreign traders of all nations. They were spoiling for a fight of some kind.

At this critical juncture there appeared a man who proclaimed himself the long looked for prophet. He was a low born Dongolawali of the name of Mohammed Ahmed. At first even his own relations laughed at his pretensions, but he found some followers who believed that he was El Mahdi. To carry out his design he became a recluse, and by dint of perfect washing and combing and covering he obtained a good deal of local fame in his lady manner. Then he began to preach to the leaders of Islam and for disputing from some of the Islam doctors of the prophet. To the Egyptians he said this land belonged to all be unto be of divine descent. The story of his divine descent appealed to the disappointed of the times, and spread among the neighboring tribes, and his name was made a rallying cry for piety.

Then Ahmed blossomed out as a full fledged prophet. He had visions, worked miracles, with the aid of a few old dying friends and pretended to hold long talks with Mohammed. His next step was to begin communication with the leaders of the dissatisfied tribes throughout the sudan. When they had been started up to the proper pitch, the revolt came, and the Arabs swarmed into Khartum, killed Gordon and killed inhabitants of the city, sacked and pillaged to their heart's content and in their gratitude declared that Ahmed was El Mahdi, son of Mohammed and the ruler of the world.

The Mahdi selected as his right hand man his nephew Abdullah, who in his turn selected Ali. This he set about to build himself a capital. He located as a site the little village of Omdurman, on the opposite bank of the Nile from Khartum, which had been almost destroyed by the Mahdists.

In order to strengthen his army he sent out word to the chiefs of all the tribes to come to Khartum with all their fighting men and could they succeed in organizing, it is certainly worth noting that they might help themselves to anything they needed on their way there and promising them a good time when they did arrive. By such means he soon collected an army of over 50,000.

About this time the Mahdi's head was hardly "swelled." He announced that he was about to set out on an expedition to conquer the world. He sent word to the Khedive and to the sultan at Constantinople that, having been recognized as the true prophet, he was coming to their capitals to assume his holy office. He also sent word to Queen Victoria and other European rulers of his intended trip and called upon them to surrender without further notice. Queen Victoria laughed at the impudence, but the sultan was badly scared and sent a frantic message to England calling for help. The Khedive was equally frightened, and the Mohammedan world was made to feel for a few months.

But soon after this the Mahdi died, having fallen a victim to typhus fever, which found him an easy prey on account of his debauchery. When he was about to die, he transferred all his authority to Abdullah, who has ruled in the Soudan ever since.

Abdullah called in all the wandering tribes to strengthen his army and make secure his rule over the tribes. He might have feared the change of allegiance of the Egyptian rule had been thrown off. He kept at the head of his army the so-called Dongolawali Dagna, and for 10 years the Soudan has been in a state of continual ferment.

Exactly what has taken place there has been so easily told by Slatin Pasha, an Austrian who for 12 years had been held in slavery at the capital of the caliph. Slatin was captured during the first Soudan campaign and escaped death only by assuming him if as a Mahdist and embracing the Mahdi as the prophet. He was of the wonderful effect that the rule of the dervishes had brought Khalifa Ali, but on the contrary and has seen the ravages of epidemics which have swept away tens of thousands of the inhabitants.

Only a year ago Slatin escaped. He went to Vienna where he published a book recently telling of his experiences. Yesterday he was with the British in Cairo, pointing out the exact spot where the Mahdists. He is probably the best man in Europe on the Khalifa, as well as the best, for he not only knows the weak points of the soul of the dervishes, but has spoken to the chief himself many times. He is expected to visit London shortly and will probably go back to New York, to pose the practice of law, and Mr. Ali will be just as ever.—Washington Post.

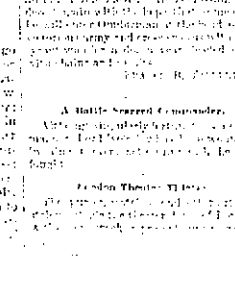

KHALIFA ABDULLAH.

## IN QUAKERISH GARB.

**THE NEW UNIFORMS OF BALLINGTON BOOTH'S SALVATION VOLUNTEERS.**

**It Is Called Blue and Gray, but Is Slightly From the Style of the Old Army—The Volunteer Leaders Would Not Wear Brown.**

Although Ballington Booth is boasting with much emphasis of organizing his army of Salvation Army volunteers, he has yet to form a distinctive dress for the men to wear. Even though he has not yet, he is not always seen with one.

The general [illegible] to put on for an occasion the Bowery [illegible] which he is [illegible] and [illegible] and [illegible] and

Fort Wayne Sentinel

SATURDAY, APRIL 4 1896

# FASHIONS OF NEW YORK.

## Mate Lercy Gets an Advance View of Next Fall's Styles.

### WHERE THE FASHIONS ORIGINATE.

**Men Make the Designs That Women Peplums Punctuation Patterns in Amazonian Wood Tissues and Mohair Interwoven Wool Tresses a New Novelty.**

[illegible]

BRIDAL COSTUME.

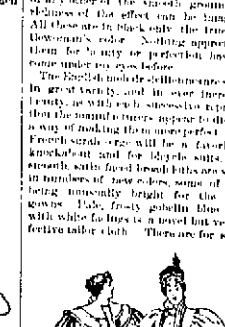

MEAT STREET COSTUMES.

DRESS OF TRAVELING REFINGOTE.

# THE SUNDAY SCHOOL.

**LESSON 4, SECOND QUARTER, INTERNATIONAL SERIES, APRIL 5.**

**Text of the Lesson, Luke xxiv, 1-12 (Easter Lesson) Memory Verses, 6, 8 Golden Text, Luke xxiv, 6 Commentary by the Rev. D. M. Stearns.**

When we are living but one lesson in each chapter it seems a pity to pass a chapter by, but as the Resurrection is the greatest topic in Scripture, including all others, we feel led to choose the Easter lesson. Many perfect chapter anthems fail not to notice the corrupt is suggested by the heaven, and the hypocrisy which shall in due time find its home where there is weeping and gnashing of teeth. Before the door is closed let all enter who will by truly receiving Him in whom alone is salvation.

1. "They came unto the sepulcher, bringing the spices which they had prepared." In Mark xvi. 1, we find that it was two of the Marys and Salome who did this. Verse 10 of our lesson mentions some others. Their sorrow was truly a loving one, but it was not a work of faith, and therefore in a measure fruitless for "without faith it is impossible to please Him" (Heb. xi. 6). The order in 1 Thess. 1. 3 is "Work of faith, labor of love, patience of hope." If we keep God's order in our service, all will be well.

2. "And they found the stone rolled away from the sepulcher." Mark xvi. 3, says that they talked among themselves as to who should roll away the stone from the sepulcher; for Mark xv. 46, 47, says that they saw the burial of His body and the stone rolled unto the door of the sepulcher. The apparent or real difficulties will vanish as we move on in love to Him constrained by His love to us. These women were ready to minister at His death, but they had also ministered to Him in His life (Mark xv. 40, 41).

3. "And they entered in and found not the body of the Lord Jesus." They were looking for a wrong thing in a wrong place through lack of knowledge because of lack of faith. They were as unsuccessful as were the people who looked for the body of Enoch or the 50 men who looked three days for the body of Elijah (Heb. xi. 5; II Kings, ii. 17). There will be some more unsuccessful searchers some of these days when all the dead in Christ shall have left their graves and the living saints shall have been caught up with them to meet the Lord in the air (I Cor. xv. 23, 51, 52; I Thess. iv. 16-18).

4. "Behold two men stood by them in shining garments." From the story of the angels who came with the Lord to visit Abraham (Gen. xviii. 2, 22; xix. 1), all the way through the Scriptures they are always spoken of as men and never as women. I only mention this to show how unscriptural are our pictures of angels. Heb. i. 14, is very comforting concerning the ministry of angels, and Ps. cxii. 20, 21, is very inspiring, making us long to be like them in service and in obedience.

5. "Why seek ye the living among the dead?" For "the living" the margin says, "Him that liveth." The previous verse says they were much perplexed, and now we read that they were afraid and bowed down to the earth. Unbelief always produces these things, while joy and peace come by believing (Rom. xv. 13). Our departed friends who have died in Christ are alive and well, although their bodies rest in the grave. They are "with Christ," "present with the Lord," and it is a very weak faith or no faith that clings to the tomb as if there were there.

6. "He is not here, but is risen; remember how He spake unto you when He was yet in Galilee." The words of the Lord are very plain words, easily understood if simply believed, for "Through faith we understand" (Heb. xi. 3). Now we cannot remember the words of the Lord if we have not received them, if we have not laid them up in our hearts.

7. "The Son of Man must be delivered into the hands of sinful men and be crucified and the third day rise again." He had said just three words to them four days ago again (Matt. xvi. 21; xvii. 23; xx. 19), and He had meant just what He said, and it had all come to pass exactly as He had said, so that their whole difficulty was that they had failed to take Him at His word.

8. "And they remembered His words." So we, in the morning of His coming again, will remember His words and see everything fulfilled exactly as it is written. We would therefore do well to remember them now and hold them fast and be overaying for our own encouragement and for the encouragement of others, "Be of good cheer, for I believe God that it shall be even as it was told me."

9. "And returned from the sepulcher and told all these things unto the eleven and to all the rest." Read Matt. xxviii. 5-8, for further details of the angel's message to the women. You will see that they departed quickly with fear and great joy and did run to bring His disciples' word. To run errands for Jesus, bringing glad tidings of His resurrection and coming glory, is a good cure for sorrow. It was as they thus went that Jesus met them and suffered them to hold Him by the feet and worship Him. He meets those who rejoice and work righteousness.

10. "It was Mary Magdalene and Joanna," etc. It would seem that Mary Magdalene got somehow and for a time separated from the other women (she will explain it all to us when we see her) and that the Lord appeared to her the very first and spoke to her, but would not allow her to touch Him, for He had not then ascended to His Father in His resurrection body (John xx. 14, 17), but before He met the other women whom He allowed to touch Him He must have ascended and returned. The movements of the redeemed and glorified bodies may be as quick as lightning (Ezek. i. 14).

11. "And their words seemed to them as idle tales, and they believed them not." When Paul at Rome faithfully expounded the Scriptures, some believed and some believed not (Acts xxviii. 23, 24). They were natural men to whom Paul preached the gospel, and, as always, some received it and some did not. But these in our lesson were saved people, the apostles and others, and of the apostles the Lord had said that they were "clean every whit" (John xiii. 10, yet in reference to the fact of His resurrection they were unbelieving.

12. "Wondering in Himself at that which was come to pass." This is the record concerning Peter even after he had seen the empty tomb—not joy and peace in believing, but simply wonderment. So with people then and now. There is much wondering at pictures, 22, 15, 16, 21, 16, but there is no profit apart from faith (Heb. iv. 2). It seems so simple and reasonable that we do not say as Mary did, "Hide unto me according to Thy word," or as Paul, "I believe God." Let us do it, and we shall surely know His joy and peace.

## OUT OF POLITICS.

**Certain Senatorial Employees May Be Put on a Different Basis.**

There is a movement in the senate, which has attracted no well defined opposition, to place some of the employees of that body on a basis something like that of the classified service. The steering committees of the Republican and Democratic parties in the senate have been considering the matter for several days.

The proposition is to remove certain of the more important appointive officers from the influence of politics and to retain them from quadrennial changes of the party in power. The committees have not decided upon the remaining patronage to be left in the senate, but it is understood that the Republicans will give each senator, whether chairman of a committee or not, one place in addition to that of page, which is to be retained for the Democrats. In order to accommodate the attendants, it will be necessary to let the Democrats select a number of places which they now control, and which are well paid. Republicans

[illegible]

## Marvelous Results.

From a letter written by Rev. J. Gunderman, of Dimondale, Mich., we are permitted to make this extract: "I have no hesitation in recommending Dr. King's New Discovery, as the results were almost marvelous in the case of my wife. While I was pastor of the Baptist church at Rives Junction, she was brought down with pneumonia, succeeding la grippe. Terrible paroxysms of coughing would last hours with little interruption and it seemed as if she could not survive them. A friend recommended Dr. King's New Discovery, it was quick in its work and highly satisfactory in results." Trial bottles free at Dreier & Bro.'s Drug Store. Regular size, 50c and $1.00.

## Four Big Successes.

Having the needed merit to more than make good all the advertising claimed for them, the following four remedies have reached a phenomenal sale. Dr. King's New Discovery, for consumption, coughs and colds, each bottle guaranteed, Electric Bitters, the great remedy for liver, stomach and kidneys; Bucklen's Arnica Salve, the best in the world, and Dr. King's New Life Pills, which are a perfect pill. All these remedies are guaranteed to do just what is claimed for them and the dealer whose name is attached here with will be glad to tell you more of them. Sold at Dreier & Bro.'s Drug Store.

## Bucklen's Arnica Salve.

The best salve in the world for cuts, bruises, sores, ulcers, salt rheum, fever sores, tetter, chapped hands, chilblains, corns and all skin eruptions, and positively cures piles, or no pay required. It is guaranteed to give perfect satisfaction or money refunded. Price 25 cents per box. For sale by Dreier & Bro.

Go home via the Nickel Plate road when taking your Easter vacation. Special rates have been authorized for students. Rates always the lowest. Ask agents for full information.

is announced to be independent of the proposition to change the offices of secretary and sergeant at arms, but it is generally believed that if it goes through that matter will not be further agitated this session.—Washington Post.

## MISS GARRETT'S HEALTH.

**Rumors as to Her Condition Flatly Contradicted.**

Miss Mary Garrett, who, until recently, was considered the richest woman in America, and who, notwithstanding her losses incident to the receivership of the Baltimore & Ohio railroad, still possesses a vast fortune, has left Baltimore for a visit to Bryn Mawr college, near Philadelphia. A letter from her states that she is confined to her bed with tonsilitis.

Miss Garrett closed her magnificent town house, corner of Cathedral and Monument streets, Baltimore, some months ago, and since then, with half a dozen male and female attendants, has been living at the Mount Vernon hotel, two doors adjoining her residence. She left there, taking a number of trunks, leaving no word as to where she was going or where she could be found. On the night of the crisis in Baltimore and Ohio affairs, when the rumor that the failure was imminent, rumors spread throughout the city to the effect that Miss Garrett had suicided, and that her health was impaired. The reports were false, as she was then strongly entrenched at the Mount Vernon hotel.—Philadelphia Press.

## PRAYS ALL THE TIME.

**Andrew Stoke Won't Stop Even to Eat or Sleep.**

Andrew Stoke of Pottsville, Pa., is laboring under a most peculiar hallucination, and his case has baffled the physicians. A few weeks ago he was an industrious miner, but about seven days ago he declared that he was intensely wicked, and since that time has prayed incessantly, not stopping to eat or sleep. He imagines his body is filled with angels and spirits of departed ones.

He declares he must keep praying in order to keep the evil spirits from seizing him. When he steps into his bedroom, he holds his Bible with a death-like grip to his breast, fearful lest it be wrested from him.

## BLACKBURN TO BE ARMED.

**Senators to Present Him a Testimonial of a Buckle or Revolver.**

A movement has been started in the senate to press at a testimonial to Senator Joe Blackburn on his return from Kentucky. The first proposition was that each contribution should be $10, but some of the Democratic senators rebelled, and $1 each was agreed upon.

The present will consist of a silver mounted revolver or a knife such as is used in Kentucky. The occasion of the presentation will probably be a dinner to the senator.

**Edison's Fluoroscope.**

Thomas A. Edison has announced the discovery which he found the potential Roentgen X rays. It is tungstate of calcium, and he claims that it is eight times as sensitive as the barium cyanide which up to this time has been the main reliance of the experimenters. He uses it in the crystalline form, the crystals being carefully sifted to a uniform size, about half as large as the crystals of granulated sugar.

These are spread on a sheet of white paper, rendered slightly adhesive, and with this as a screen Mr. Edison is able to see with the naked eye the bones of the hand or the arm, when held in front of the Crookes tubes.

**No Cabinet Bilks.**

The ladies of the cabinet
Are weeping long hours
And sounds like threes of martyrs' cries
Fall on the nation's ears.

A shadow as of blasted hopes
Has fallen on their lives
And they regret with might and main
That they are cabinet wives.

Because, forsooth, the president
Has stated that he feels
It's not the proper thing for them
To fly around on wheels.

And anything he says must be
The law in Washington;
A single word from him's the Ten
Commandments touched in one.

He knows the streets of Washington
Here power to entire
The bloomers, till they think they're on
The streets of paradise.

And yet, despite this charm, he says
They must not ride. Alack!
Are women cowards not to all
Tyrant in the back?

They do not raise a hand to strike,
Their courage is a claim.
Yet model! And do our women think
"Sic semper" is a slam?

It must be so. We only hear
These ladies wrap and wail
As every woman family hangs
Her bloomers on a nail.

—New York Sun.

**Jesse James, Jr.**

Jesse James, Jr., son of the noted bandit, recently visited the home in St. Joseph, Mo., where his father was killed and looked over the premises, which are kept in the same order as on the day that Ford's bullet laid the outlaw low. Young James, although he was at the time his father was killed but a small boy, remembers vividly his residence in St. Joseph. He now lives in Kansas City.

**Trade in Snakes.**

Trade in Indian snakes is already lively, of course. Thousands are shipped annually to foreign ports. During the last three months one merchant at Calcutta alone sent over 1,800 abroad. Some of the giant wrigglers exported by him were over 20 feet long, the longest one going to the Berlin zoological garden.

GRATEFUL—COMFORTING.

EPPS'S COCOA

BREAKFAST—SUPPER.

"By a thorough knowledge of the natural laws which govern the operations of digestion and nutrition, and by a careful application of the fine properties of well selected Cocoa, Mr. Epps has provided for our breakfast and supper a delicately flavored beverage which may save us many heavy doctors' bills. It is by the judicious use of such articles of diet that a constitution may be gradually built up until strong enough to resist every tendency to disease. Hundreds of subtle maladies are floating around us ready to attack wherever there is a weak point. We may escape many a fatal shaft by keeping ourselves well fortified with pure blood and a properly nourished frame."—Civil Service Gazette.

Made simply with boiling water or milk. Sold only in half-pound tins, by Grocers, labelled thus:

JAMES EPPS & CO., Ltd., Homœopathic Chemists, London, England.

STAR Accident Co., CHICAGO, ILL. STARTED BUSINESS 1884.

Paid for Claims and organization, $634,497

| | | | | | |
|---|---|---|---|---|---|
| 1888—3 | 560 | 1893—3 | 45,409 | 1895 | $83,492 |
| 1889 | 1,550 | 1894 | 79,810 | 1896—1 mo. | 14,131 |
| 1890 | 6,265 | 1894— | 65,011 | 1891 | 70,932 |
| 1892 | 24,253 | 1895— | 66,260 | 1896— | 59,402 |

Issued 14,

Agents wanted for Illinois, Wisconsin, Missouri, Minnesota, Indiana, and Dakota. Send for terms to

T. S. QUINCEY, Sec'y and Treas., P. O. Drawer 156, Chicago.

Have You Seen the New Pocket Pen-Book? It is given free with each box of powder. Ask for it.

Increased Weight.

You will become heavy and healthy with the help of

ANHEUSER-BUSCH'S Malt-Nutrine TRADE MARK

—the food drink. By taking a bottle a day you will gain from 2 to 5 pounds a week. It contains the nourishment needed by nursing mothers, consumptives and sufferers from wasting diseases.

To be had at all Druggists' and Grocers'.

Prepared by ANHEUSER-BUSCH BREWING ASS'N, St. Louis, U. S. A.

Send for handsomely illustrated colored booklets and other reading matter.

# HAD PERPETUAL YOUTH

## Ninon de L'Enclos Retained Beauty and Power to the Last.

### ALL FRANCE WAS AT HER FEET.

**The Most Remarkable Adventuress In History—The Foremost Men of the Time Acknowledged Her Charms, and La Rochefoucauld, Voltaire and Molière Were Among Her Admirers.**

Ninon de L'Enclos was not only the most noted woman of her day, but so peculiar were her characteristics and so remarkable her life that the impartial historian is compelled to give her a foremost rank among the most famous of her sex and to assign her a leading position among the most powerful factors that influence the destiny of the race.

Although the exact date of her birth is not certain, there is no doubt that Ninon de L'Enclos was born near Paris in the spring of 1615.

The mother of Ninon de L'Enclos came of good family. She had one uncle a bishop and another a judge. From the age of 12 the ambition of this woman was

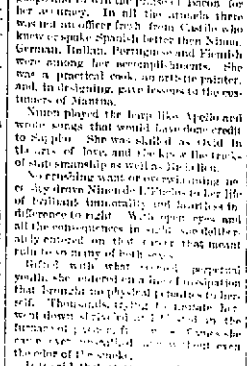

NINON DE L'ENCLOS.

to take vows and enter a convent. But, family considerations proving stronger than religious connections, at the age of 15 she married Colonel de L'Enclos, a Parisian man of the world and a roué of 45.

From first to last Mme. de L'Enclos was not only a model wife and mother, but she was the most pious and mentle woman of her day outside a convent, and men like Voltaire have boldly asserted that it was this peculiarity of the mother that produced reaction in the daughter and made her one of the most notoriously attractive and corrupt women in history.

But despite the sophistries of the brilliant French philosopher, it is now well understood that Ninon's father, Colonel de L'Enclos, was the one person who shaped the life of this woman, though, indulgent, he found no opposing or refractory material to be manipulated.

Ninon de L'Enclos was a woman at 14. Saint Evremond in describing her says: "No artist would call Ninon beautiful. She is of my own age, and we children we played together. Her height is under the medium for women, but she is lithe as a fawn, active as a sprite and full of captivating vivacity. No man capable of emotion ever saw her without being enslaved by her inexpressible powers of fascination. Her eyes are a English brown, with strange flecks in them, that flash like fire. Her mouth is large, but it is full of even, white teeth, which she delights to show. Her nose is irregular, her brow broad and low, and her back bold large, the whole covered with a glorious carom of hair that is brown in the shadows and gleams with long lines in the light. Her hands and feet are shapely, white and strong; and her bosom is high. Ninon is far from being a beauty, for she, by all the saints, St. Anthony included, no woman since Eve had the power to fascinate men like this woman! I loved her as a boy. I loved her as a man; and now that I am grizzled and near the grave I love Ninon, to whom the gods have given the gift of continuous youth and perpetual charm."

When Ninon was in the candle of her father's life, which had been burned at both ends and the middle, went out. She could have lived above want, but she had tasted of the sensuous enjoyments of the Parisian life of the day, and so sheered at the prospects of a quiet, rural home with her pious mother.

Like all women of her class, who have gained notoriety into fame Ninon de L'Enclos had a phenomenal intellect, particularly developed along artistic and linguistic lines; but she appeared to be wholly wanting in the reasoning faculty and the powers of forethought.

At a time when English was not popular in France she tried to speak the language and to win the praise of Bacon for her accuracy. In all the annals there was not an officer from Castile who knew or spoke Spanish better than Ninon. German, Italian, Portuguese and Flemish were among her accomplishments. She was a practical cook, an artistic painter, and, in designing, gave lessons to the costumers of Marina.

Ninon played the harp like Apollo and wrote songs that would have done credit to Sappho. She was skilled as Ovid in the arts of love, and she knew the tricks of state statecraft as well as Machiavelli.

Notwithstanding want or overwhelming odds she drove Nimonde L'Enclos to her life of brilliant immorality, and heartless indifference to right. With open eyes and all the consequences in view she deliberately entered on that career that meant ruin to so many of both sexes.

Gifted with what seemed perpetual youth, she endeared herself to her friends by her generosity, and, with the exception of the period of her infatuation that brought no physical pleasure to herself, Thousands, trying to imitate her, went down, stricken or crushed in the furnace of passion, while Ninon, she never was stricken, escaped with not even the odor of the smoke.

It is said that at the age of 70 Ninon knew more about the heart than the Duchess Evreux, that she and her mother of the Academy, and that no singer, dancer or actress in the capital was at all her equal.

Bright, brilliant, cultured and fascinating, there was no single man in the kingdom whom she could not have married at this time, had she been so disposed, but dispassionately, deliberately and without the glamour of social seduction or the temptations that press virtue in want, she made up her mind to play the role of adventuress, and to market gifts that might have made her a model in her own time and the glory of her sex through succeeding ages.

As soon as her career began, in 1651, all gay Paris was at her feet. She became the queen of pleasure and the goddess of joyous dissipation. Among her first clients was the famous Gaspard de Coligny, the foremost soldier and statesman of his time, and he was soon succeeded by the equally noted Comte de Chatillon.

Not the least remarkable thing in the record of this wonderful adventuress is the fact of her temporary fidelity. With countless lovers, she never attempted an amorous intrigue, never had more than one at a time, and to him she was as loyal as a virtuous woman, and she was the first to tell him of a change in her fealty.

When Ninon was 18 it is said her good, pious mother died of a broken heart. She showed not the slightest evidence of grief at her mother's death, indeed, she became the founder of the unemotional school, of which she was herself the first exponent and best illustration.

She filled up a house within the inheritance from her parents, and it would not have supported for a year, though quite sufficient for the wants of an ordinary life; and Ninon's salon was but little less polled than that of the court, with the difference that to her abode men and women too, desiring certain of pleasure, and feeling that they were favored beyond the favorites of the king.

Her residence became known as a "palace" and her gatherings as "court receptions," and to the latter flocked not only the foremost men of France but of the civilized world.

Ninon had a loathing for handsome fops, and though they worshiped her, she would not permit an introduction. "I want intellects, not animals," she said to Saint Evremond. "At heart I hate men—into the world, but though a man of daring and talent were ugly as our priests raise the devil, I could devote my nights and worship him. And if he were pre-eminently brilliant, I would kiss his feet or let him lay them on my neck, and feel that death in such association would be glory."

Ninon was phenomenal, not only in her worship of intellect, but in her utter want of maternal affection. Before she was 25 she had two sons, but she left their care to their fathers, nor even showed the least desire to see them again. This want of natural instinct eventually led to one of the most tragic events of her life, one of the most tragic events, indeed, in the life of any mother.

Before Ninon was 30 the Marquis de Villerceaux, Marquis de Sevigne and the Marquis de Gersay, the great Condé's first lieutenant, were among her slaves and worshipers. The famous Duc de La Rochefoucauld, Marshal de Albret and Marshal d'Estrees were her military blols. Even the church contributed its share of ardent admirers, chief among whom were the Abbeys d'Effiat, Guerville and Le Chanteur.

An idea of this woman's culture and critical ability may be inferred from the well known fact that La Rochefoucauld, with no thought of flattering her, consulted her as to his famous "Maxims," and he had the manhood to confess that Ninon had suggested a change that did not mean an improvement.

Molière stands as high among French dramatic writers as Shakspeare does with the English speaking race, yet he went to Ninon de L'Enclos, and so much for inspiration as for suggestion, and some of the brightest things in his immortal comedies have the finishing touch of her brilliant intellect. Scaron consulted Ninon about his romances, and, in manly fashion, gave her credit for "a memory unsurpassed and a critical faculty unequaled."

When Ninon was 64, she looked to be half that age and was still the most brilliant woman in France. At this time a young officer of 20, the natural son of a man close to the king by blood, fell in love with her, and, in his ardor, begged her to marry him at once.

Ninon asked the young man to a private meeting. He came. "Gentle as a spring zephyr, sweet as the violet bud and cold as the icicles on the mountain cliff," she told the young officer that she was his mother, and, when in his horror he demanded proofs, she quietly produced them. Without beyond expression the young officer hastened to his quarters. When the bugles sounded in the morning, he was found dead with a purple bullet mark on his white forehead.

"Boys will be fools," mused Ninon said when she heard of the sudden tragedy, and

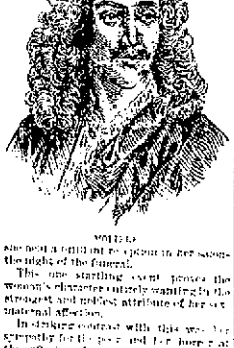

she took a critical survey of her salon the night of the funeral.

This one startling event proves the woman's character entirely wanting in the most and noblest attribute of her sex, maternal affection.

In drinking contrast with this we have sympathy for the poor and for those in the offering of animals.

Ninon might have been possible, but she paid no heed to the morrow, and what more specially to her to-day. She was conscious about paying her debts, and

Saint Evremond called her "the honestest woman since Eve."

At a time when most people are preparing for the grave Ninon de L'Enclos, still young in appearance, unless in effort and fascinating as when in her teens, was the social leader of Paris. Gossip no venom to discuss her errors, the envy of rivals had long been silenced, and fashion, philosophy, art and war united in admiration.

When she was 80 she was prevailed on to establish an "Academy of Manners" in Paris, and to this flocked not only the young of the throne and nobility, but the social leaders of the kingdom. Foreign embassadors felt it quite as incumbent on them to visit the salons of Mme. de L'Enclos as they did to attend the formal receptions at Versailles.

Ninon de L'Enclos might have lived to 100 instead of 90 had not an accident hastened her end. Before her death, which occurred Oct. 17, 1706, Queen Christina came from Sweden to see her. "In her coffin," writes Voltaire, "she looked like a beautiful woman of 25 asleep."

ALFRED R. CALHOUN.

# PLAN TO ROB THE SEA

## NOVEL SUBMARINE VESSEL TO PROWL ABOUT WRECKS.

**If His Scheme Pans Out, Crosby Won't Be In It With This Man How He Intends to Recover the Ocean's Vast Treasures Lost in Ships.**

A submarine ship, unlike any other vessel ever planned, is building not far from New York city. Although it will be able to sink any battleship afloat, such will not be its prey. The vast wealth at the bottom of the sea, hitherto regarded as lost to the world, the treasures entombed in sunken wrecks, these will be the quarry of this unique craft.

No part of the sea will be inaccessible. The ship will be able to prowl and roam over all of old ocean's bed, picking up here and there the stupendous fortunes that are known to lie in Neptune's keeping. The owner of the submarine boat is confident of recovering enormous wealth in a short time.

The length of the vessel over all is 80 feet. The beam is 14 feet. When fully submerged, the ship's displacement will be about 180 tons.

The surface buoyancy is overcome by means of heavy weights attached to long wire cables connected with drums at either end of the vessel. By the operation of these drums the vessel is drawn to the bottom of the sea.

Transversing the hold, fore and aft, are tubes with broad tired wheels. By adjusting the water ballast in the lower compartments the ship may be made to rest lightly on the bed of the ocean. The wheels are connected by gearing to an electric motor. In this way the ship is transformed to a vehicle.

Because of the possibility of finely adjusting the ship's weight and buoyancy, comparatively little power is necessary to move the hull on wheels.

The question of keeping a fresh supply of air in the ship has been solved by a simple plan. The storage batteries can be renewed at will.

When it is desired to come to the surface, the drums are reversed, the cables unwind, and the ship ascends. Then sufficient water is pumped out of the compartments to make it possible to raise the weights to their pockets.

The coast of the United States is well adapted for the use of such submarine prowlers, as the bottom of the ocean for a long way out is more nearly level than the pavement of an ordinary street—in fact, having a slope seaward of not much more than six feet to the mile for a distance of 20 to 60 miles.

Almost the entire distance from Newfoundland to the Florida keys and out to the gulf stream is suitable for exploration.

The value of the gold, silver and precious stones which have gone to the bottom in ships can scarcely be computed.

Lieutenant Commander Richardson Clover of the United States navy, in his published report of Feb. 20, 1893, says: "The most reliable statistics show an average total loss of 2,172 vessels. The estimated value of these vessels and cargoes is about $100,000,000. This loss has been going on from time immemorial, and it is going on at the rate of about $300,000 per day."

There are records of valuable treasure being recovered after the lapse of hundreds of years. It must be true, therefore, that the sea is richer than any mine or storehouse in the world. It is a mine in which the gold and silver are already refined, a mine in which there are all kinds of precious stones. It is a storehouse in which there are undamaged wines 100 years old and valuable merchandise which has not been injured by its long submersion in the sea.

The builder of this submarine treasure gatherer has a carefully prepared list of treasure ships lost and the latitude and longitude of the spots where they are supposed to lie beneath the waves. He will first make a bee line for L'Orient, which was sunk by Nelson at the battle of the Nile. She had a large amount of jewelry and plate and $3,000,000 in specie aboard. Then he will look for the wreck of the De Brake, lost off Delaware bay years ago, laden with a great amount of Spanish specie and bullion. On his list is also the Golden Gate, sunk off Hatteras in the early fifties, loaded with gold from California.

In time of war the ship would be of great value in protecting the harbor of New York city. Its presence being impossible to detect, it could be stationed outside of Sandy Hook, where, by releasing powerful torpedoes, it could destroy any hostile fleet.—New York World.

**An International Railroad.**

The charter of the International Pacific Railroad company has been filed with the secretary of state of Kansas. The object of the incorporation is to construct a line of railroad from the city of Guaymas, on the western coast of Mexico, to Deming, N. M., where it will connect with the Atchison, Topeka and Santa Fe, crossing the national boundary line at Bibel. The company will also operate a line of steamships from Guaymas on the North and South American coasts.

**Heads I Win; Tails, You Lose.**

A pretty state of affairs was discovered at the town meeting at Sandwich, Mass., recently, and several Cape Cod towns have just detected a regular flimflam game that has been worked on them in collecting bounty on muskrats.

The town of Bourne has been paying 25 cents bounty on the tails, and Sandwich has been giving 25 cents for the heads. Consequently two bounties were paid on each rat.

**Great Is the Bicycle.**

It would seem that there is little further conquest possible for the bicycle when it supplants the horse in the esteem of the red man. A few days ago Little Black Bear, a Nez Perce Indian chief in Oregon traded 30 head of horses for a bicycle.

**A Motto For General Weyler.**

A motto can be found in Shakespeare for every type of character. That for General Weyler occurs in "Troilus and Cressida": "There is no more mercy in him than there is milk in a male tiger."—St. Louis Globe-Democrat.

STRENGTH

And good health can only be had by keeping the organs of the body in perfect condition. Much weakness results from disorders of the Liver, Kidneys and Bladder.

Dr. J. H. McLEAN'S LIVER & KIDNEY BALM

Has been known for years as the most successful remedy for Diabetes, Bright's Disease, Gravel, Gallstones and all ailments of the Liver, Kidneys and Bladder.

For sale everywhere. Price, $1.00 per Bottle.

THE Dr. J. H. McLEAN MEDICINE CO., St. Louis, Mo.

VAN CAMP'S BOSTON BAKED PORK AND BEANS WITH TOMATO SAUCE

A Bite at Night

When there's no kitchen fire and the cook's gone. That's where Van Camp's Boston Baked Pork and Beans come in handy. Open the can and they're ready to eat. Sweet pork, mealy beans, and a delicious sauce, made of big, ripe tomatoes.

Put the can in hot water to heat them.

At all grocers, 10c, 15c, and 20c.

Send 6c for postage and we will send you a sample can.

VAN CAMP PACKING CO., Indianapolis, Ind.

Special Low Prices —ON— Special Lines of Goods.

Hardware Dept.

| | |
|---|---|
| No. 7 Hooks and staples | 4 |
| No. 8 Hooks and staples | 4 |
| No 9 Hooks and staples | 5 |
| Iron single trees | 40 |
| Iron neck yokes | 70 |
| Axes | 49 |
| Shingling hatchets | 39 |
| Half hatchets | 39 |
| Ax handles | 10 |
| Hammers | 14 |
| Shoe hammers | 10 |
| Tack hammers | 5 |
| Railroad picks | 54 |
| Wood mauls | 41 |
| Auger bits, 4 16 6 16, 8 16, each | 10 |
| Wheel barrows | 1 24 |
| Barrel Bolts | 5 |
| Hay pulleys | 19 |
| Buck saws | 49 |
| Agricultural wrenches No. 8 | 24 |
| Agricultural wrenches No. 10 | 30 |
| Horse clippers | $1 60 |
| Pruning shears | 42 |
| Lawn mowers | 2 50 |
| Three tine hay forks 5 ft | 32 |
| Three tine hay forks, 5½ ft | 35 |
| Three tine hay forks, 6 ft | 39 |
| D handled manure forks | 44 |
| Long handled manure forks | 45 |
| Strap handled manure forks | 49 |
| Garden rakes | 18, 20 and 22 |
| No 205 Field hose | 30 |
| No. 210 Field hose | 24 |
| Garden trowels | 9 |
| Plumbs and levels | 49 |
| 2 ft. Rules | 10 |
| 1 ft. Rules | 5 |
| 50 ft. Tape measures | 34 |
| Steel squares | 69 |
| No. 26 Hand saw | 48 |
| Curry combs | 5 and 10 |
| Horse brushes, wood back | 20 |
| Hot e brushes, leather back | 59 |
| 5 gal. Dash churns | 75 |
| 7 gal. Dash churns | 89 |
| Common Step ladders, 4 ft | 44 |
| Common Step ladders, 5 and 6 ft | 69 |
| Common Step ladders, 8 ft | 89 |
| Wheel barrows | 1 24 |
| 5x5 Cistern pumps | 2 15 |
| Well pumps | 2 50 |
| Shears, No 7 | 29 |
| Shears, No 7½ | 32 |
| Shears, No. 8 | 34 |
| Table Knives, No. 110 per set | 60 |
| Table Knives, No. 120 per set | 75 |
| Table Knives, No. 01217, per set | 1 25 |
| Razors, A | 69 |
| Razors, C | 1 00 |
| Razors, F | 1 69 |
| Pocket knives, all kinds, each | 25 |
| No 0290 Guns | 1 99 |
| No 32 Revolvers | 1 79 |
| Floral sets, No. 44 | 39 |
| Garden sets, No 2 | 29 |
| Leader long handled shovels | 44 |
| Leader D handled shovels | 44 |
| Leader D handled spades | 44 |
| Leader long handled spades | 44 |
| Zenith post hole diggers | 54 |
| No 4 Drain cleaner | 69 |
| No. 1420 Bolts | 10 |
| Strap hinges | 5, 8 and 12 |
| T hinges | 7, 12 and 18 |
| Hooks and staples | 4 and 5 |
| Carriage bolts, machine bolts, coach or lag screws, tire bolts and stove bolts, from 1c up to 10c, according to the size. | |

Seavey Hardware Co

19 and 21 West Main St., Fort Wayne, Ind.

SMOKE LORD YORK PERFECTO'S,

THE MOST PERFECT CIGAR ON THE MARKET.....

ON SALE BY ALL FIRST CLASS DEALERS.....

Daniel Stewart Co., Indianapolis, Distributors.

Turn the Cathode Rays on This

You will find in the adjustment inside both Simplicity and Perfection.

Nothing more to get out of order in our RECLINING SLEEPERS than in the ordinary upright carriages.

We have both kinds in stock, hence can give you a true comparison.

You will agree with us that the

Reclining Sleeper Is The Best.

PFEIFFER & SCHLATTER.

Sexine Pills RESTORE LOST VIGOR

SOLD BY GROSS & PELLENS, 94 CALHOUN STREET.

PLAYERS SIGNED.

**Wheeling and New Castle Have Full Teams Engaged.**

According to the Toledo Bee the following players have been signed by the Wheeling and New Castle teams of the Inter-State base ball league: Wheeling has Catchers Berger, formerly with the Pittsburg club, and Peter Laville, of last year's Steubenville club. Pitchers Pat Callahan, McGraver, McGary of Toronto, Baker and Johnson; first base, John Wagner; second base and captain, "Jack" Darrah, of East Liverpool, short stop, Whalen, of last year's Celeron club; third base, Shaw, who played with Twin City and Wheeling last season; outfielders, "Red", Violet, "Reddy" Gallagher, Charley Kerr and Jack Schrader. The three fielders will be chosen from this quartet.

New Castle now has nine players signed as follows: Gilboy, catcher, of that city; Hammond, of Baltimore, utility; Newkirk, third, and Sullivan, pitcher, both of Baltimore; Glard, of Corning, center; Farrel, of Covington, pitcher; Gantel, of Boston, first, Sowders, of Boston, shortstop, and Tredway, of Brooklyn. The latter man is a brother of the Brooklyn league player of that name.

## TALMAGE'S SERMON.

### A Plea for Rational Recreation as an Aid to Christianity.

**The Gymnasium and Out-Door Sports Commended—Amusements that Are Beneficial to Both Body and Soul.**

Rev. T. DeWitt Talmage took the subject of "Our Social Recreations" in a recent discourse before his Washington congregation, basing his words on the texts:

They that use this world as not abusing it.—I. Cor. vii. 31.

And it came to pass, when the hearts were merry, that they said, call for Samson, that he may make us sport.—Judges, xvi. 25.

There were 3,000 people assembled in the Temple of Dagon. They had come to make sport of eyeless Sampson. They were all ready for the entertainment. They began to clap and pound, impatient for the amusement to begin, and they cried: "Fetch him out! fetch him out!" Yonder I see the blind old giant coming, led by the hand of a child into the very midst of the temple. At his first appearance there goes up a shout of laughter and derision. The blind old giant pretends he is tired, and wants to rest himself against the pillars of the house; so he says to the lad who leads him, "Show me where the main pillars are!" The lad does so. Then the strong man puts his right hand on one pillar and his left hand on another pillar, and, with the mightiest push that mortal ever made, throws himself forward until the whole house comes down in thunderous crash, grinding the audience like grapes in a wine press. "And so it came to pass, when their hearts were merry, that they said, call for Samson, that he may make us sport. And they called for Samson out of the prison house, and he made them sport."

In other words, there are amusements that are destructive, and bring down disaster and death upon the heads of those who practice them. While they laugh and cheer they die. The 3,000 people perished that day in Gaza are as nothing compared to the tens of thousands who have been destroyed by sinful amusements.

But my first text implies that there is a lawful use of the world, as well as an unlawful abuse of it, and the difference between the man Christian and the man un-Christian is, that in the former case the man musters the world, while in the latter case the world masters him. For whom did God make this grand and beautiful world? For whom this wonderful expenditure of color, this gracefulness of line, this mosaic of the ground, this fresco of the sky, this glowing fruitage of orchard and vineyard, this full orchestra of the tempest, in which the tree branches flute, and the winds trumpet, and the thunders drum, and all the splendors of earth and sky come clashing their cymbals? For whom did God spring the arched bridge of colors resting upon buttresses of broken storm-cloud? For whom did He gather the upholstery of fire around the window of the setting sun? For all men; but more especially for His own, dear children.

If you build a large mansion, and spread a great feast after it to celebrate the completion of the structure, do you allow strangers to come in and occupy the place, while you thrust your own children in the kitchen, or the barn, or the fields? Oh, no! You say: "I am very glad to see strangers in my mansion, but my own sons and daughters shall have the first right there." Now, God has built this grand mansion of the world, and He has spread a glorious feast in it, and while those who are strangers to His grace may come in, I think that God especially intends to give the advantage to His own children—those who are the sons and daughters of the Lord Almighty, those who, through grace, can look up and say: "Abba, Father." You can not make me believe that God gives more advantages to the world than He gives to the church bought with His own blood. If, therefore, people of the world have looked with dolorous sympathy upon those who make profession of religion, and have said, "Those new converts are going down into privation and into hardship; why did they not tarry a little longer in the world, and have some of its enjoyments and amusements and recreations?"—I say to such men of the world, "You are greatly mistaken;" and when I get through I will show that those people who stay out of the kingdom of God have the hardship and self-denials, while those who come in have the joys and satisfactions.

In the name of the King of Heaven and earth, I serve a writ of ejectment upon all the sinful and polluted who have squatted on the domain of earthly pleasure as though it belonged to them, while I claim, in behalf of the good and the pure and the true, the eternal inheritance which God has given them. Hitherto, Christian philanthropists, clerical and lay, have busied themselves chiefly in denouncing sinful recreations; but I feel we have no right to stand before men and women in whose hearts there is a desire for recreation amounting to positive necessity, denouncing this and that and the other thing, when we do not propose to give them something better. God helping me and with reference to my last account, I shall enter upon a sphere not usual in sermonizing, but a subject which I think ought to be presented at this time. I propose now to lay before you some of the recreations which are not only innocent, but positively helpful and advantageous.

In the first place, I commend, among indoor recreations, music—vocal and instrumental. Among the first things created was the bird, so that the earth might have music at the start. This world, which began with so sweet a serenade, is finally to be demolished amidst the ringing blast of the archangel's trumpet, so that as there was music at the start there shall be music at the close. While this heavenly art has often been dragged into the uses of superstition and dissipation, we all know it may be the means of high moral culture. Oh, it is a grand thing to have our children brought up amidst the sound of cultured voices, and amidst the melody of musical instruments.

There is in this art an indescribable fascination for the household. Let all those families who have the means to afford it, have flute, or harp, or piano, or organ. As soon as the hand is large enough to compass the keys, teach it how to pick out the melody. Let our young men try this heavenly art upon their nature. Those who have gone into it fully have found in it illimitable recreation and amusement. Dark days, stormy nights, seasons of sickness, business disasters will do little toward depressing the soul which can gallop off over musical keys, or soar in jubilant lay. It will cure pain. It will rest fatigue. It will quell passion. It will revive health. It will reclaim dissipation. It will strengthen the immortal soul. In the battle of Waterloo Wellington saw that the Highlanders were falling back. He said: "What is the matter there?" He was told that the music had ceased playing, and he called up the pipers and ordered them to strike up an inspiring air; and no sooner did they strike the air than the Highlanders were rallied, and helped to win the day. Oh, ye who have been routed in the conflicts of life, try by the force of music to rally your scattered battalions.

I am glad to know that in our great cities there is hardly a night in which there are not concerts; where with the best musical instruments and the sweetest voices, people may find entertainment. Patronize such entertainments when they are afforded you. Buy season tickets, if you can, for the Philharmonic and the Handel and Haydn societies. Feel that the $1.50 or $2 that you spend for the purpose of hearing an artist play or sing is a profitable investment. Let your academies of music roar with the acclamation of appreciative audiences assembled at the concert or the oratorio.

Still further: I commend, as worthy of their support, the gymnasium. This institution is gaining in favor every year, and I know nothing more free from dissipation, or more calculated to recuperate the physical and mental energies. While there are a good many people who have employed this institution, there is a vast number who are ignorant of its excellencies. There are weak and despondent spirits who through the gymnasium might be roused up to exuberance and exhileration of life. There are many Christian people despondent from year to year, who might, through such an institution, be benefited in their spiritual relations. There are Christian people who seem to think that it is a good sign to be poorly; and because Richard Baxter and Robert Hall were invalids, they think that by the same sickness they may come to the same grandeur of character. I want to tell the Christian people of my congregation that God will hold you responsible for your invalidism if it is your fault, and when, through right exercise and prudence, you might be athletic and well. The effect of the body upon the soul you acknowledge. Put a man of mild disposition upon the animal diet of which the Indian partakes, and in a little while his blood will change its chemical proportions. It will become like unto the blood of the lion, or the tiger, or the bear, while his disposition will change and become fierce and unrelenting. The body has a powerful effect upon the soul.

There are good people whose ideas of Heaven are all shut out with clouds of tobacco smoke. There are people who dare to shatter the physical vase in which God has put His jewel of eternity. There are men with great hearts and intellects, in bodies worn out by their own neglects—magnificent machinery, capable of propelling a Majestic across the Atlantic, yet fastened in a rickety North river propeller. Martin Luther was so mighty for God, first, because he had a noble soul, and secondly, because he had a muscular development which would have enabled him to thrash any five of his persecutors, if it had been Christian so to do. Physical development which merely shows itself in fabulous lifting, or in perilous rope-walking, or in pugilistic encounter, excites only our contempt; but we confess to great admiration for the man who has a great soul in an athletic body, every nerve, muscle and bone of which is concentrated to right uses. Oh, it seems to me outrageous that men, through neglect, should allow their physical health to go down beyond repair—a ship which ought, with all sail set and every man at his post to be carrying a rich cargo for eternity, employing all its men in stopping up leakages! When you may, through the gymnasium, work off your spleen and your querulousness and one-half of your physical and mental ailments, do not turn your back upon such a grand medicament.

Still further: I commend to you a large class of parlor games and recreations. There is a way of making our homes a hundred-fold more attractive than they are now. Those parents can not expect to keep their children away from outside dissipations unless they make the domestic circle brighter than anything they can find outside of it. Do not, then, sit in your home surly and unsympathetic, and with a half-condemnatory look because of the sportfulness of your children. You were young once yourself; let your children be young. Because your eyes are dim and your ankles are stiff, do not denounce sportfulness in those upon whose eyes there is the first luster, and in whose foot there is the bounding joy of robust health. I thank God that in our drawing-rooms and in our parlors there are innumerable games and sports which have not upon them the least taint of iniquity.

Light up all your homes with innocent hilarities. Do not sit down with the rheumatism, wondering how children can go on so. Rather thank God that their hearts are so light, and their laughter is so free, and their cheeks are so ruddy, and that their expectations are so radiant. The night will come soon enough, and the heart-break, and the pang, and the desolation—it will come soon enough for the dear children. But when the storm actually clouds the sky, it will be time enough for you to haul out your reef tackles. Carry, then, into your homes not only the innocent sports and games which are the inventions of our own day, but the games which came down with the sportfulness of all ages—chess and charades and tableaux and battledore and calisthenics and lawn tennis and all those amusements which the young people of our homes know how well to contrive. Then there will be the parlor socials—groups of people assembled in your homes, with wit, and mimicry and joviality, filling the room with joy from door to mantel, and from the carpet to the ceiling. Oh, is there any exhilaration like a score of genial souls in one room, and each one adding a contribution of his own individual merriment to the aggregation of general hilarity.

Suppose you want to go abroad in the city, then you will find the panorama and the art gallery and the exquisite collections of pictures. You will find the museum and the Historical society rooms full of rare curiosities, and the scores of places which can stand plainly the test of what is right and wrong in amusements. You will find the lecturing hall, which has been honored by the names of Agassiz in natural history, Doremus in chemistry, Boynton in geology, Mitchell in astronomy, John B. Gough in moral reform, and scores and hundreds of men who have poured their wit and genius and ingenuity through that particular channel upon the hearts and consciences and the imaginations of men, setting this country 50 years farther in advance than it would have been without the lecture platform.

I rejoice in the popularization of outdoor sports. I hail the croquet ground and the fisherman's rod and the sportsman's gun. In our cities life is so unhealthy and unnatural that when the census-taker represents a city having 400,000 inhabitants, there are only 200,000, since it takes at least two men to amount to one man, so depleting and unnerving and exhausting is this metropolitan life. We want more fresh air, more sunlight, more of the abandon of field sports. I cry out for it in behalf of the Church of God as well as in behalf of secular interests. I wish that our ponds and our rivers and our Capitoline grounds might be all aquake with the heel and the shout of the swift skater. I wish that when the warm weather comes the graceful oar might dip the stream, and the evening-tide be resonant with boatmen's song, the bright prow splitting the crystaline billow.

We shall have the smooth and grassy lawn, and we will call out people of all occupations and professions and ask them to join in the ball-player's sport. You will come back from these outdoor exercises and recreations with strength in your arm and color in your cheek and a flash in your eye and courage in your heart. In this great battle that is opening against the kingdom of darkness, we want not only a consecrated soul, but a strong arm and stout lungs and mighty muscle. I bless God that there are so many recreations that have not on them any taint of iniquity; recreations in which we may engage for the strengthening of the body, for the clearing of the intellect, for the illumination of the soul.

There is still another form of recreation which I commend to you, and that is the pleasure of doing good. I have seen young men, weak and cross and sour and repelling in their disposition who by one heavenly touch have wakened up and became blessed and buoyant, the ground under their feet and the sky over their heads breaking forth into music. "Oh," says some young man in the house to-day, "I should like that recreation above all others, but I have not the means." My dear brother, let us take an account of stock. You have a large estate, if you only realize it. Two hands. Two feet. You will have, perhaps, during the next year at least $10 for charitable contribution. You will have 2,000 cheerful looks, if you want to employ them. You will have 5,000 pleasant words if you want to speak them. Now, what an amount that is to start with.

You go out to-morrow morning and you see a case of real destitution by the wayside. You give him two cents. The blind man hears the pennies rattle in his hat and he says: "Thank you, sir; God bless you!" You pass down the street, trying to look indifferent; but you feel from the very depth of your soul a profound satisfaction that you made that man happy. You go on still farther, and find a poor boy with a wheelbarrow, trying to get it up on the curbstone. He fails in the attempt. You say: "Stand back, my lad; let me try." You push it up on the curbstone for him and pass on. He wonders who that well-dressed man was that helped him. You did a kindness to the boy, but you did a great joy to your own soul. You will not get over it all the week.

On the street to-morrow morning, you will see a sick man passing along. "Ah," you say, "what can I do to make this man happy? He certainly does not want money; he is not poor, but he is sick." Give him one of those 2,000 cheerful looks that you have garnered up for the whole year. Look joy and hopefulness into his soul. It will thrill him through, and there will be a reaction upon your own soul. Going a little farther on, you will come to the store of a friend who is embarrassed in business matters. You will go in and say: "What a fine store you have! I think business will brighten up, and you will have more custom after awhile. I think there is coming a great prosperity to all the country. Good morning." You pass out. You have helped that young man, and you have helped yourself.

Col. Gardiner, who sat with his elbow on a table, spread with all extravagant viands, looking off at a dog on the rug, saying: "How I would like to change places; I be the dog and he be Col. Gardiner," or, those two Moravian missionaries who wanted to go into the lazaretto for the sake of attending the sick, and they were told: "If you go in there you will never come out. We never allow anyone to come out, for he would bring the contagion." Then they made their wills and went in, first to help the sick and then to die. Which was the happier—Col. Gardiner or the Moravian missionaries dying for others? Was it all sacrifice when the missionaries wanted to bring the Gospel to the negroes at the Barbadoes, and, being denied the privilege, sold themselves into slavery, standing side by side, and lying side by side, down in the very ditch of suffering, in order that they might bring those men up to life and God and Heaven? Oh, there is a thrill in the joy of doing good! It is the most magnificent recreation to which a man ever put his hand, or his head, or his heart.

But, before closing, I want to impress upon you that mere secular entertainments are not a fit foundation for your soul to build on. I was reading of a woman who had gone all the rounds of sinful amusement, and she came to die. She said: "I will die to-night at six o'clock." "Oh!" they said, "I guess not; you don't seem to be sick." "I shall die at six o'clock and my soul will be lost. I know it will be lost. I have sinned away my day of grace." The noon came. They desire her to seek religious council. "Oh," she said, "it is no use. My day is done. I have been all the rounds of worldly pleasure, and it is too late. I shall die to-night at six o'clock. The day wore away, and it came to four o'clock, and to five o'clock, and she cried out at five o'clock. "Destroying spirits, ye shall not have me yet; it is not 6; it is not 6!" The moments went by, and the shadows began to gather, and the clock struck six: and while it was striking her soul went. What hour God will call for us I do not know—whether six o'clock to-night or three o'clock this afternoon, or at one o'clock, or at this moment. Sitting where you are, falling forward, or dropping down, where will you go to?

The last hour of your life will soon be here, and from that hour we will review this day's proceedings. It will be a solemn hour. If from our death-pillow we have to look back and see a life spent in sinful amusement, there will be a dart that will strike through our soul, sharper than the dagger with which Virginius slew his child. The memory of the past will make us quake like Macbeth. The iniquities and rioting through which we have passed will come upon us, weird and skeleton as Meg Merrilies. Death, the old Shylock, will demand and take the remaining pound of flesh and the remaining drop of blood; and upon our last opportunity for repentance, and our last chance for Heaven the curtain will forever drop.

**Trifles.**

He who will trifle with a woman's love will trifle with all other sacred things in the universe. Let no young woman shed a tear when such a man leaves her. She would rejoice that before it is too late she is free from a superficial, treacherous heart.—Rev. Smith Baker, Congregationalist, East Boston, Mass.

Bad men make a gallery his smile.—Fielding.

## TEMPERANCE NOTES.

### NO GOOD EXCUSE.

The man who drinks because he's hot
And drinks because he's cold,
Then drinks because quack doctor thought
On life 'twould help him hold.

The man who drinks for social cause
Or drinks for business gain,
Will later say: "A fool I was,
I must have been insane."

The man who drinks to make him cute
Or drinks to make him wise,
Will find he wears a motley suit,
To chafe him till he dies.

The man who drinks to drown the ill
Or drinks to make him brave,
Is quickly going down the hill,
To fill a drunkard's grave.

The man who drinks to stimulate,
Then drinks to soothe his frame,

Though he be called to legislate,
He'll bring his calling shame.

The boy who drinks to ape the man
And thinks it booms life's chance,
Will find his folly in the can,
As he and time advance.

The girl who drinks to flush her face,
To add to beauty's store,
Sees her delusion when disgrace
Has wounded to the core.

The dame who drinks that milk may flow,
Her nursling babe to feed,
Will lead the child to pain and woe,
Misguided mothers, heed!

To all who drink, expecting good
Will flow down with the glass,
You're senseless as the stick of wood
That walloped Balaam's ass.
—Ira C. Baxe, in Chicago Lever.

### WANAMAKER'S INN.

**Unique Plan of the Philadelphia Merchant to Help His Fellow-Men.**

A writer in the New York Observer describes the unique plan by which John Wanamaker, the famous Philadelphia merchant, proposes to assist his fellow-men.

Ex-Postmaster-General and Philanthropist John Wanamaker, has purchased the old Peabody hotel, Ninth street, above Spruce, Philadelphia, and had it remodeled at a cost of $60,000. It is now the Friendly Inn, with accommodation for about 150 guests. The rooms are cozy and bright, some of them with one, others with two, three, and four single beds. For a room with only one bed, lodgers will be charged 25 cents a night. In a room with one or more others the price is 15 cents. Meals will be served, table d'hote at ten cents for breakfast or supper, and 15 cents for dinner. There is a social parlor which will be open for guests during the afternoon and evening, with magazines and newspapers for free use. This is prettily furnished. There is an employment bureau in connection with the inn, no charge being made for help rendered in procuring work for men. Mr. Wanamaker says that the inn is not a charity, nor is it a fountain of religious sympathy. It does not propose simply to nurse a man out of his sprees in the hope of a permanent cure. It is a dead earnest effort to be the Good Samaritan to a man on the Jericho road; to light a lamp for a man, if possible, before he has gone to the almost bottomless pit of the slums; to make a sweet, clean, pure, Christian home for him every night until he can get a better one; to encourage him by Christian companionship, and by aids to employment, helping him to be worthy to be received again by the society from which by one reason or another he is a fugitive.

### GENERAL GLEANINGS.

If you would teach children to hate drink, give them the first lesson before they leave the cradle.—Ram's Horn.

The abuse of alcohol has been the remote, sole and direct cause of more litigation in cases of life insurance than anything else that can be imagined.—Judge Jordan.

The Journal of Inebriety states that there are 1,600,000 drunkards in the United States. Estimating the number of adults in this country at 25,000,000, this means that about one person out of every 15, more or less, is a drunkard.

Whose wife and daughter do you want to see well dressed this year, your own or the whisky seller's? If you help clothe his family first, you will not have much left with which to clothe your own. If you think his family is better than yours, give it the preference. The People's Tribune

For the fiscal year 1895 the United States government issued 228,000 liquor licenses, which is equivalent to a licensed saloon for each 298 people—to say nothing of the liquor dealers that are unlicensed. In the capital of the nation there are 605 licensed barrooms, or one for each 445 people. If we take out the women and children and temperance people as a class, there are less than a hundred drinkers to support each saloon in the United States.

### WINE IS A MOCKER.

**A Brief Review of the Many Ways It Deceives the Drinker.**

Wine is a mocker! Men drink it in hot weather to get cool, and in cold weather to get warm; to make them well until they get sick; to forget their woes and to multiply them; for "their oft-repeated infirmities;" increasing their recurrence and virulence; to show their liberty by slavery to drink; to quicken their wits until stupid; to prove their moderation until immoderate; to keep them awake and to put them asleep; to prolong life and to shorten it; to get strength and to lose it; to show how much they can stand and to fall; to dare the devil and to become his easy prey; to open their mouths to the burglary of their brains. "He who is deceived thereby is not wise."—Ram's Horn.

**Unique Temperance Booths.**

The Church Temperance society of New York is planning to erect a number of temperance kiosks in the parks and tenement districts of that city. The kiosks will be artistic in appearance. They will consist of a single room octagonal in form somewhat resembling the Waukesha water booths at the world's fair grounds at Chicago. Hot coffee, pies, sandwiches, soft drinks, etc., will be sold at popular prices.

**The True Liberty.**

"I do not care for liquor, but I do care for my right to do as I please," said one who was urged to give up his glass. Yes, but it should please you to do right, and neither drink nor tempt others by your example. Right is freedom.—United Presbyterian.

### SAVE BY PREVENTION.

**Forceful Utterances of Rev. Theodore L. Cuyler on Young Men and the Drink Demon.**

Senator John Sherman, of Ohio, in his recently published autobiography, tells us that when he was a youth of 19 he "fell into very bad habits." The young fellows of his age in the town of Lancaster met for convivial purposes, drank each other's health, and on more than one occasion he became intoxicated. Once he went home very sick from drinking. His good mother received him with much surprise and sorrow, and put him to bed and watched over him very tenderly. He says: "I was not stupid enough to be unconscious of my degradation and her affection; I then and there resolved never to be in such a condition again, and from that time to this I am not conscious of having been under the influence of liquor." He adds that, of the young men who were his contemporaries, "a very large proportion became habitual drunkards and died prematurely."

The great statesman shows his transparent candor in recalling this painful episode of his youth, and points a very solemn warning to his young countrymen. And it is a sadly-needed warning. Convivial habits, such as came very near wrecking the Ohio statesman in his youth, are fearfully on the increase. The social clubs that are so increasingly numerous among our young men are not conducted on total abstinence principles; quite the opposite. Wine, cigars and cards are well-nigh universal in those clubs. Champagne, claret, punch and other alcoholic beverages are seen more frequently at weddings, receptions and other festivities in private houses than they were a few years ago. At our watering-place hotels the basement drinking-rooms are largely patronized by young men; the billiard tables and the bars are in close proximity. Let anyone look into the gilded and gorgeous barrooms in New York or Brooklyn on any evening, and the swarms of well-dressed young men to be seen there would horrify him. The shabby and ragged young men are to be found in the low groggeries, by day as well as by night.

The ugly fact is that the state of things which Mr. Sherman described in an Ohio village 80 years ago is coming back again. Endless discussion is going on about "license, high or low;" "prohibition," "limiting the number of saloons," etc., and yet all the time the amount of liquor drinking is fearfully on the increase. Of course, the liquor is not furnished gratuitously, and the sale of intoxicants is increasing immensely. And it will go on and increase as long as good people think and talk only about liquor selling, and expend all their breath in denouncing the iniquitous "saloon." Parents, Sunday-school teachers and pastors have got to learn that prevention is about as big a word as "prohibition," and that just as long as boys and young men grow up with drinking habits liquor will be got and will be drunk and will send its victims to perdition. The simple reason why liquor is sold in certain places in Vermont, Maine, Kansas and in other regions where excellent prohibitory laws exist is that so many liquor drinkers live in those places, and will get their tipple in spite of righteous laws. An evil demand produces the evil sale.

Senator Sherman's good mother did not overlook her dear boy's temptation or danger; if she had, the nation might have lost one of its most eminent statesmen. My good mother corrected me severely in my early childhood for having once sipped some cherry wine that was left standing on the sideboard of a house not her own. Then she induced me to sign a pledge of entire abstinence; and but for that I should probably have been swamped into ruin by the drinking customs of college life. Parents have tremendous responsibility; and so have teachers; and so have pastors and churches; and their foremost duty is to save the young from the drink demon by timely precaution.

"Pshaw!" says some flippant scoffer, "that means moral suasion!" Yes, my friend, it does; and Jesus Christ meant moral suasion when He came into this world to teach us how to live. The apostles meant moral suasion. Every sensible mother means moral suasion when she teaches her child to be a Christian. All good preaching means moral suasion. Take all the moral suasion out of the world and it would be a hell! And if more efforts are not made to keep boys and young men from forming the drinking habit we shall have an unlimited amount of liquor sellers and a tremendous crop of inebriates. Let us strive hard, my good friends, to shut up the accursed drinking dens on God's Sabbath! Let us aim at suppressing them on every day of the week; but the surest way never to suppress them is to suspend all efforts to prevent young men from forming the habit of drinking intoxicants. It is the drinkers who support the sellers of alcoholics. The time to save men and women from the drink demon is—before they begin. Rev. Theodore L. Cuyler, in Young Men's Era.

### PLAIN, CLEAR WATER.

**Characteristic Story About the Late John B. Drake.**

The Chicago Evening Post tells a number of characteristic stories about the late John B. Drake, for so many years proprietor of the Grand Pacific hotel, Chicago. On one occasion a traveling man saw him go into a little room behind the key box frame and drink some water, as was his habit, and he accosted the little man: "Say, John, why don't you patronize the bar—drink mineral water, cider, or some such thing, instead of that plain water? If I owned this place, I'd have the best, you can bet." "I had to break the ice out of the waterbucket winter mornings, and melt it to get a drink," replied Mr. Drake, "when I was a boy, and somehow just plain clear water out of a white pitcher does me quite well."

**Mr. Chamberlain's Temperance Sentiment.**

Dean Farrar, at Worcester, recently quoted the following from a speech of Mr. Chamberlain's on the beneficent results which would follow the abolition of intemperance: "Taxes would be reduced millions, workhouses and jails would be empty, and we should see more lives saved in 12 months than are lost in a century of bitter and savage war." The dean said he believed in Mr. Chamberlain's uprightness of character, and he hoped now that Mr. Chamberlain was one of the most powerful members of the government, he would not forget his words.

**Advance of Temperance in England.**

It seems clear that the cause of temperance is making substantial progress in England. The Times is authority for the statement that between 1871 and 1891 the number of liquor sellers declined about 30 per cent in proportion to the population. These labors in the temperance cause are evidently producing a marked effect upon public sentiment and morals. There is good situation in such a fact for the temperance workers of this country.—Christian Work.

The devil has every advantage over the man who drinks. Attria.

## SPIRITUAL AFFAIRS.

### "THE KING IN HIS BEAUTY."

"Thine eyes shall see the King"
O watcher on the mountain, lift thine head,
Still through the day by His compassion led,
For thee shall fountains in the desert rise.
"Thy water sure—thy daily meed of bread;"
And thine shall "see the King."

Shall see thy King and Friend!
O faithful one, "pursuing and yet weak,"
Here "no continuing city" mayest thou seek.
The "land afar" toward which thy footsteps tend,
Of which the "prophets and apostles speak,"
That only hath no end.

Shall "see as thou art seen"
Not "through a glass, or darkly" shalt thou see,
In that dear Land where Christ shall welcome thee,
But "face to face," with no dark veil between,
Thine eyes shall see Him in His majesty,
Clearly as thou art seen.

Here is the land of dreams
Here knowledge is in part, and wisdom brief,
And joy is shadowed and pursued by grief,
And light shines out in sad, infrequent gleams,
And life and beauty wither as the leaf,
In this strange land of dreams.

But in that "Land afar,"
The meaning of the dream which haunteth thee,
Its glad interpretation shalt thou see,
No grief shall shadow, no suspense shall mar,
For "faith is lost in sight," and "shadows flee,"
In that dear land afar.

The broken notes are here
The rapture of the prelude ends in pain,
And missing harmonies are sought in vain,
And half-sung anthems die upon the ear,
The glad fulfillment of each broken strain
Shall there be clear.

Here tasks are left undone
There is the glad fruition of all toil,
There is the happy home, thy native soil,
At His right hand Who sitteth on the throne—
There valleys overflow with wine and oil,
And victories are won.

"Thine eyes shall see the King!"
Still follow bravely on o'er moor and moss,
Life's doubtful triumph, and its certain cross,
Pæans of victory thou too shalt sing,
Joy shall succeed to grief, and gain to loss
"Thine eyes shall see the King!"
—Caroline J. Freeland, in N. Y. Observer.

### SPEAR POINTS.

**Brevities of Truth That Go Straight to the Mark.**

A small tree may bear good fruit.

The hotter the fire the purer the gold.

God's picked men are always chosen from those who are busy.

Anybody can please God who will devote his whole time to it.

Our trials do not weaken us. They only show us that we are weak.

We sometimes pray for more grace, when what we need is more grit.

Do right yourself, and you will help some other man to behave himself.

Try to count your mercies, and many of your troubles will be rubbed out.

No matter what kind of a house truth lives in, it is always built on the rock.

We hate our own sins most when we see what they look like in other folks.

The things which do the most to make us happy cannot be had for money.

It is just as true that little sins are real sins, as that little snakes are real snakes.

Building on a rock is an investment that pays dividends with every thunder clap.

We are not to count our possessions by what we lose, but by what we cannot lose.

It is the man who is least willing to practice who finds the most fault with the preaching.

The devil is the only gainer when a self-righteous man measures himself with a hypocrite.

Live to make somebody happy, or you will never know what the true meaning of life is.

The man who looks to God for his daily bread will be as religious in business as he is in church.

Many a man will find himself condemned in the judgment by being measured by his own yardstick.

Censuring your preacher is like locking a wheel of a wagon drawn by a weak team. If the team is weak, put a shoulder, instead of a chain, to the wheel. A horse that will balk when whipped will strain a trace when checked. Try a little praise on your preacher.—Ram's Horn.

### INFLUENCE.

**"For None of Us Liveth Unto Himself."—Romans 14:7.**

We are all influential in this, our happy country. Every man is a king and every woman a queen. And how great may be the influence of the most remote person and the least significant! Of all England's nobles of our day, the late earl of Shaftesbury was the noblest. This man, great with the greatness of goodness, wrote his name deep in the hearts of England's poor. Yet he said that all he was and all he had done was due to his nurse, Mary Minnier, who died before he was seven years old. She had given him his faith. How far a little candle throws its beams!

To influence and be influenced—what a great thing it is! There is no human life of which it can be truthfully said it has lived for itself. Do you believe in moral atmosphere? I do. You go to a household and as soon as you cross the threshold you feel that something is in the air which tells you what kind of a household it is—what a spirit is within.

Influence is ineffaceable. You cannot rub out that cold word, that unhandsome deed; so you cannot rub out that kind smile and that blessed act.—Homiletic Review.

**More Light Needed.**

A "cross-eyed" headlight, consisting of two ordinary headlights so set that each will throw light across the other's rays, has just been introduced, says the Scientific American, on the air line flyer of the N. Y., N. H. & Hartford railroad. The purpose of the device is to insure illumination of the track itself when the locomotive is turning a curve. The ordinary single headlight shines directly ahead under such circumstances, illuminating whatever is alongside of the track, but not the rails themselves. Perhaps there is something of practical suggestion for Christian believers in this idea of double illumination. Ofttimes the witness borne by one character can be very efficiently supplemented by the peculiar capabilities of another. The course of life in this world is a sinuous track, leading through all sorts of experiences, sad or joyful, and requires all the light from any source that can be shed upon it.—N. Y. Observer.

**Faith to Remove Mountains.**

The faith that has removed mountains is a faith that takes hold of the power of God, that sees the invisible victories afar off, and waits patiently, obediently, in active work for the promised results, that so trusts its leader and master as never to be discouraged by defeat or disaster, nor by hope long delayed.—Peloubet.

### AS YOURSELF.

**Three Essential Points in a True Love for Your Neighbor.**

Without love there can be no life, but only selfishness, war and destruction. The vital question is how much to love my neighbor. Only the lord can answer "As yourself." That makes a homogeneous, cooperating body, everyone helpful to everyone else. That is the theory. What can be the practice?

1. Love is not to go to our set merely, but to Samaritans, negro, Chinaman, drunkards or disreputable persons.

2. It does not consist in money giving merely, but also in self-giving, as Christ gave, and as the man gave to the Samaritan.

3. We love ourselves with due discrimination when we allow only such foods, rests and pleasures as are consistent with a vigorous, enterprising, aggressive manhood. To feed, clothe and give pleasure to anyone so as to take away the necessity for earnest, forceful character, is not love nor duty, but a crime. Many toil heroically themselves but leave their children in idleness. This is not love. Many give money without investigation, and so help to swell the army of idlers and tramps. This is not love, but laziness, the easiest way of getting rid of a disagreeable importunity.

The Lord did not heal all sick nor feed all comers. He rebuked those who came to Him only because they did eat of the loaves and were filled. He left them to go hungry. The whole arrangement of the universe is on the plan: "He that will not work shall not eat." But the sick and feeble poor, the helpless children, we have with us always, that there may be a field for the development for our love until we are Christlike.

The principal outgoing of Christ's love was to elevate men in ideas, purity, and character in a capacity and ability to take best care of themselves and others. Our best work is for men's mental and spiritual education. Bishop H. W. Warren, in S. S. Times.

### CARE FOR THE CHILDREN.

**The Core of Their Lives May Be Destroyed Ere the Presence of Evil Is Suspected.**

Many marvel how the worm got into the apple, so fair without, and within so foul. The fly deposited the egg of the larva in the blossom, and the fruit grew around it. "Foolishness is bound up in the heart of a child," and sin is eating up its core, while there may be a fair semblance of innocence without. The parent cannot be too careful as to the influences that light on the flower of a child's life. In the nursery, and on the playground, the moth of sin is seeking a nest and bin for its offspring. The core of childlife may be destroyed ere the presence of evil is suspected. The worm in the bud accounts for the decay in mature life. As the flavor of the diet on which wild fowls feed may be detected when served for food, so that on which the young are nurtured enters into the fibre of being and imparts its savor to all after-life. It is said that an image once caught by the photographer's negative can never be effaced. When certain acids are applied to the plate the original instantly appears. A negative can be overlaid with impressions. Thus compound, or composite photographs are produced. Similarly "we are a part of all that we have met." This fact should make us scrupulous as to who and what our children meet. While it is true that "the child is the parent of the man," the man should not forget that he is the parent of the child, and see to it that his own image is such he would like to see reproduced in his offspring.—Ram's Horn.

### CHARACTER.

**God Demands Real Worth in Those Following Him.**

We cannot hope to get God to take us at more than our worth. He places the highest value upon moral and spiritual character, and that you cannot buy under cost. Yet men are forever trying to induce God to take appearance for reality and to lower the cost of character.

You can neither deceive Him nor get Him to come down in price.

The cost of character has been and still is penitence for sin, contact with God, purpose to become increasingly like Him, persistent application of the spirit and principles of Jesus Christ, growth in grace, kindliness, generosity, nobility, patience, honesty, capacity for self-sacrifice, and the surrender of what is lower and gross to what is moral and spiritual.

To gain spiritual character you must do and get all these things, and by gaining such character you will gain God.

All the labor and pain, sacrifice and suffering which condition moral growth must be done and endured by everyone before the supreme moral values can come to be his. For there are no auction sales of bankrupt stocks of moral virtues where a man can supply himself under cost. All bankrupt stocks are bankrupt in character as well as in cost.—Rev. W. H. Leavell, in St. Louis Republic.

**Harm of Thoughtless Gossip.**

Telling what we have heard to another's disadvantage is not so bad as starting a slander without provocation, but it is next to it. Slanders do more harm through being repeated by those who just tell what they have heard, than through being first told by the one who invented them. If a slanderer could find no one to pass along his slanders without being sure as to their truth or falsity, he would have no success in his infamous occupation. "Where no wood is, there the fire goeth out; so where there is no talebearer, the strife ceaseth." Before we tell anything to another's discredit, we should first know (not merely think) it is true; and then we should be sure that good is to come of its repeating. How often we harm another needlessly by merely telling what we have heard about him, without thinking of the consequences!

"Evil is wrought by want of thought
As well as want of heart."
—S. S. Times.

**The Rose and the Caterpillar.**

A rose said, contemptuously, to a caterpillar: "What a groveling thing you are, fattening on my leaves, and producing nothing but hairs!" Shortly after, the rose smiled on a butterfly that fanned her blushing cheeks with its painted wings, when the butterfly whispered: "I am the caterpillar you loathed, dressed in my holiday clothes." The despised of to-day may be glorified to-morrow, as the creeping worm became the rainbowed butterfly. "Despise not the day of small things." Talent and grace may work a metamorphosis more wonderful than that of the larva into the imago.—Ram's Horn.

**Power of God.**

What is commonly described as the greatness of men really consists only in man's discovery of God's natural powers and their application. Watt, who first studied steam power, Field and Morse displayed their inventive greatness in discovering and applying God's natural powers rather than creating any power of their own.—Chaplain McCabe.

If we knew more we could forgive more.

## THE PUZZLER.

**No. 54. Numerical Enigma.**

My whole, composed of 54 letters, is a quotation from Shakespeare.

My 18, 24, 41, 1, 38, 27, 34, 13, 3, was an American author.

My 51, 2, 40, 15, 29, 6, 49, 20, was an American poet.

My 7, 47, 36, 17, 22, 5, 16, was an English poet laureate.

My 46, 53, 37, 8, 4, 12, 39, was an English painter.

My 13, 25, 45, 19, 31, 21, was an English poetess.

My 44, 30, 53, 54, 33, was an American phrenologist.

My 32, 53, 11, 14, 9, 44, is to separate.

My 41, 12, 26, 52, is learned.

My 28, 24, 2, is a direction.

**No. 55. Charade.**

"One" "two" shot lies I met in the lane,
And we passed some friendly words,
She so healthy and free from pain,
And I with my aches and "thirds"?
"Pray tell me thy name, sweet maid," I cried,
"And tell me what dost thou do?"
"My name, sir, is 'total,'" she replied;
"I work as a 'total' too."

**No. 56. Removals.**

Remove a unit from a Scotch hero and leave to harass.

A battleground from an English philologist and leave a watch.

Excellence from an American philanthropist and leave little tufts or bundles.

The whole from an English painter and leave a point of the compass.

A weight from an English naturalist and leave to irrigate.

Logs from an English potter and leave a tool for splitting logs.

**No. 57.—Crossword Enigma.**

In rock, not in stone;
In air, not in tune;
In best, not in good;
In beast, not in hood;
In ink, not in pen;
In Tom, not in Ben.
Above you'll find, with little care,
An animal allied to the hare.

**No. 58. Making the Bird Enter the Cage.**

Draw upon a sheet of paper an empty cage, and then, near the cage, draw a bird. The problem is to make this bird enter the cage.

Place a visiting card between the two figures, holding the card perpendicularly on the paper. Press the end of your nose on the border of the card and look at the cage and the bird. You will thus see the cage with your left eye and the bird with your right, but in a moment the bird will seem to move, then to enter the cage. All you have to do is to copy the figure at the right of the illustration, place your visiting card on the line AB and put yourself opposite the light so that the card will not throw a shadow. Then look at it for a second or two, and the phenomenon will appear, provided your card is not too wide. As a bit of parlor magic you can present it thus to your friends, "Now, I will make you see, with your own eyes, this bird enter the cage."

**No. 59.—Hidden Animals.**

He was told to be as still as he could.
Please do get my hat.
There came Lily down the lane.
The moon and the earth are planets.
The town of Oxford is pretty.
We have been for a picnic at Swinly woods.
I got a box on the ear at school.
Let go at once.
Don't be so rude, Ernest.
A way to surprise all of them.
Little babe, are you asleep?
Have an apple, a pear or some grapes?

**To Find a Number Thought Of.**

When you want to discover a number thought of by another person—for example, say 6—proceed as follows: Ask him to follow your directions mentally without announcing the results.

| | |
|---|---|
| Let him double the number 6 | 12 |
| Add 4 | 16 |
| Multiply by 5 | 80 |
| Add 12 | 92 |
| Multiply by 10 | 920 |

Now let him inform you what is the number produced. You must then, in every case, subtract 320. The remainder is in this case 600. Strike off two figures and announce 6 as the number thought of.

**Key to the Puzzler.**

No. 47.—Rhyming Blanks: Hound, sound, around, ground, mound, bound, found, pound, wound.

No. 48.—Illustrated Diagonal: Bison, mouse, moose, crane, eagle. Diagonal, Boone.

No. 49.—Enigmatical Books: "Looking Backward," "The Scarlet Letter," "The Wandering Jew."

No. 50.—Numerical Enigma: Tigranes. 1. Grain. 2. Tiger. 3. Reign. 4. Great. 5. Sign. 6. Train. 7. Sire. 8. Rigs.

No. 51.—Geographical Puzzle:

My Dear Charles—Aunt Amelia has given me a beautiful Newfoundland dog, which I shall call Ross. My two brothers, James and Stewart, went out fox hunting this morning. Our cook gave me a great duck yesterday, but I gave it to my schoolfellow, Constance Smith. We are going to see Cousin Florence tomorrow. Now farewell. Your loving friend,
Victoria Davis.

No. 52.—A Proverb Maze: Begin at lower left hand corner. A rolling stone gathers no moss. Half a loaf is better than none. Birds of a feather flock together.

No. 53.—Royalty in Anagrams: 1. Cleopatra. 2. Constantine the Great. 3. Margaret of Valois. 4. William and Mary. 5. Darius the Mede. 6. Montezuma. 7. Margaret of Denmark. 8. Henry, emperor of Germany. 9. Richard the Lion Hearted. 10. Napoleon Bonaparte. 11. Herod the Great. 12. Stephen, king of England. 13. Catharine, empress of Russia. 14. Maximilian. 15. Otho, king of Greece. 16. Philip Second of Spain. 17. Eric, king of Sweden. 18. Matthias the Great. 19. Herod Antipas. 20. Emperor William Frederick.

**His Conscience Unsatisfied.**

The Rev. Samuel F. Pearson was a witness at a divorce trial before the Cumberland supreme court Saturday afternoon testifying for the petitioner.

"Mr. Pearson, were you on this bench in my place and acquainted with all the circumstances of this case, would you grant this divorce?" asked Judge Strout.

"Most certainly, your honor," replied the minister.

"But how do you reconcile this statement with the injunction, 'What God hath joined together let no man put asunder?'"

"Your honor, I am satisfied that the Lord never joined this couple," replied the clergyman.—Lewiston Journal.

**A Bullet Proof Boy.**

A boy with a bullet hole through his brain is living and rapidly recovering at Anderson, Ind. The boy is 6 years old and was accidentally shot about two weeks ago. The bullet passed through his brain, and for some days after the brain could be seen with a glass. The boy's limbs were paralyzed at first, and the doctors expected he would surely die. But he rallied and a week ago had recovered full possession of his senses and also of the use of his limbs. Doctors are much interested in the case.


# FRUIT HOUSE PRICES FOR 1896.

Teas, Coffees, Sugar, Syrups, Spices, Tobacco, Fresh Fruits, California Dried Fruits, Nuts, Candies and Canned Goods, Fish.

Wool Carpets, Rag Carpets, Floor Oil Cloths, Table Oil Cloths, Window Shades, Rugs, Mats, Chinese Mattings and Linoleums.

## SUGARS, ALL GRADES.

The Cuban War has had much to do with the Sugar market. The supplies are being cut off, the plantations destroyed, and if continued will undoubtedly advance the prices much more. Anticipating higher markets we have laid in a large lot and will continue to sell at the late quotations. Standard Granulated, per lb. 5½c. White Coffee C, 4¾c. Good Yellow Extra C, 4c. Cut Loaf and Powdered, 5¾c.

## TEAS: GREEN, OOLONG AND JAPAN.

The market has changed but little since our last report. The fine grades of Teas command full prices—besides they are very cheap in comparison with a few years ago, when no Tea could be bought less than 40c to 50c lb. We now sell a good Tea at 20c lb, and a fair Tea at 15c lb. Our best, 50c. No better to be had anywhere, no matter if you pay 75c for it.

Young Hyson, good, 20c; extra, 30c; best, 40c.
Gun Powder, good, 30c; very best, 60c.
Oolong Black Tea, 25c; good, 30c; best, 50c.
Uncolored Japan, 30c; extra best, 50c.
English Breakfast, 30c; best quality, 50c.
Tea in 1 pound packages, 15c. Imperial best, 50c.

## COFFEES REDUCED 1c ALL AROUND.

The best Rio now down to 17c per lb. | Java, Old Government, now 36c per lb.
The best Roasted Rio, loose, 20c per lb. | Government Java, Roasted, 31c per lb.
Coffee in packages, now 20c per lb. | Mocha, Green, 29c; Roasted, 34c per lb.

## Lake Fish and Boston Fish for the Lenten Season.

Nice No. 1 Georgia Cod Fish, 6c lb; good Hake, looks like Cod Fish, 3c lb; Cod Fish in pound bricks, 7c lb; Scotch Herring, $1.10 per keg; Holland Herring, 75c per keg; Labrador Herring, 1c each, $3.50 per barrel; Mackerel, in kits, $1.25 and $2.25; Mackerel, per lb. 12c; Extra Bloater Mess, 17c per lb; Dried Herring in boxes, 11c per box; No. 1 White Fish, in kits, $1.00; Family White Fish, in kits, 60c; Pickerel, in kits, $1.00; Smoked Yarmouth Bloaters, 2c each; Finnan Haddies, 9c.

RICE DOWN TO 4c LB.—We have a large shipment just to hand. Nice Rice, as good as sold at 6c, for 4c lb; it is from Louisiana. Also New Orleans Molasses, a good quality down to 15c gallon; and the best Yellow New Orleans at 35c gallon; also the Silver Drips, at 30c gallon, and nice Yellow Sorghum, 30c gallon.

## OILS—LINSEED, HARNESS AND MACHINE OILS.

Boiled Linseed Oil, 60c gallon; Raw Linseed Oil, 58c gallon; Harness Oil, 40 gallon; also in small cans, 20c can; Neatsfoot Oil, 70c gallon; Fish Oil, 60c gallon; Machine Oil, 20c and 30c gallon; Castor Oil, 75c gallon; Lard Oil, 70c gallon.

## California and Domestic Dried Fruits and Canned Goods.

California Peaches, best, 15c can; Green Gages, 12½c can; Apricots, 11c can; Egg Plums, 12½c can; White Cherries, 22c can; Baltimore Peaches, 3 lb yellow, 11c can; Baltimore Pie Peaches, 8c can, and one gallon cans Apples, nice goods, 18c can. This is 5c lower than ever sold at. Best Indiana Packed Tomatoes, 8c can; Illinois Nice Packed Corn, 7c can.

THE DRIED FRUITS.—No. 1 Extra California Peaches, 7c lb; California Prunes, 5c lb; Large Extra Prunes, 10c lb; California Raisins, right good, 4c lb; Extra Muscatels, 5c lb; Best London Layers, 8c lb; No. 1 New Zante Currants, 5c lb, they are nicer than those in packages at 8c; Dried Apples, 5c lb.

## TOBACCOS AND CIGARS.

Good Cigars, 50c per box; Extra Choice, 75c per box; Royal Seal, 60c per box; Artistic, 60c box; C. C., $1.15 box.

PLUG TOBACCO.—Battle Ax, 24c lb; Horse Shoe, 43c lb; J. T., 38c lb; Durham Smoking, 16c lb; Mail Pouch, 20c lb; Sweet Conqueror, 18c lb; Fine Cut, 30 and 40c lb.

## Wines and Liquors for Medical Use Only.

Wines are now very cheap; all grades are down 25c gallon. We now sell Best Catawba Sweet Wine, 75c gallon; Port and Sherry Wine, 90c gallon, use to sell them at $1.00, and formerly $1.25, now at 90c gallon. No. 1 Best California Muscatel and Angelica Wine, 90c gallon; Blackberry Wine, 90c gallon; Scotch Ale, Dublin and London Porter, 20c bottle. We have two dozen of Imported Champagne, pints, usually sold at $1.25 bottle, we offer it at 75c a bottle. It was bought from the Aveline House proprietor when the house changed hands. Brandy, Gin and Kummel, $1.00, $1.50 and $1.75 gallon; Old 76 Pure Bourbon, $2.00 gallon; other Whiskies, $1.00, $1.25, $1.40 and $1.75 gallon.

## Carpets, Oil Cloths, Linoleums, Rugs, Mats, Chinese Mattings Window Shades.

The corner room we have devoted exclusively to these goods, and a most interesting line we have. We can show all carpets in [illegible] and patterns. All Wool Carpets down to 55c, and good Ingrain, 25 and 35c yard; Brussels, 45c a yard; Best Brussels, 70c yard; Velvets, 75c yard; Nice Rag Carpet, Philadelphia make, 18c yard; Chinese Mattings, 12c, 15c and 25c yard; Rugs, 30c, 45c, 65c, $1.25 and $2.50 each.

## FLOOR OIL CLOTHS.

One yard wide, yard, 25c and 35c; one and one half yards wide, 35c and 45c yard; two yards wide, [illegible] yard; two and one-half yards wide, 70c yard; Linoleum, two yards wide, 75c, 90c and $1.25 yard.

WINDOW SHADES.—We have a good shade at [illegible] each, [illegible] each, best 25c each. Also Lace Curtains, a very large line, [illegible] pair, extra nice, $1.00, $1.50 and [illegible]. We have a fine line of these goods and can save our customers money on these as well as on other goods.

# Fort Wayne Fruit House.

# [illegible] Evening Sentinel.

## THE APPEAL OF EASTER.

[illegible]

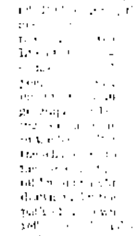

[illegible] ...the stage. Sun... ...hear on it. Its greatest admirers and defenders—alas that the best we have to give... defending... divines. I was reading all this in the English press when it occurred to me that a man who had [illegible] his true experience and [illegible] play of this character [illegible] the thought to the public worth reading. How apt a response Mr. [illegible] made to my suggestion may here be seen:

[illegible]

WILSON BARRETT.

"The Sign of the Cross."

A fitting link to this Easter chain, or so it seems to me, is that added by one of the great English divines, Venerable Frederick William Farrar, D. D., F. R. S., canon of Westminster and rector of St. Margaret's, is widely known as a writer on biblical subjects. Canon Farrar dates from Canterbury the following:

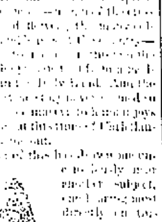

[illegible] DEAN OF CANTERBURY.

[illegible]

Following are [illegible] these musical lines from the pen of Mrs. Wilcox. The verses [illegible] their own beauty. [illegible] graphical souvenir of these sea...

[illegible]

[illegible] ...the grave of May [illegible] ...on the velvet [illegible] who, [illegible] ...this day at least.

Thus Mr. Bok, in the following, struck a familiar [illegible]. And yet in a great country [illegible] Easter should provoke [illegible]. From the author of "Cap and Bells" you are [illegible] rhyme, perhaps in the style of the [illegible] "Rings and Love Knots" [illegible] or that rhythmical "Knot of Rose," the little college song that has won the honor of being included in that classic collection of verse, "Dana's Household Book of Poetry and Song." But the poet [illegible] that he has not been able to write verses [illegible].

[illegible]

SAMUEL MINTURN PECK.

Here is something from a hand more versed in cutting away tissue than penning sentiments. With the great English surgeon, Lawson Tait—the stickler for plain manners who will not even attend the queen unless he can enter and leave her presence with no more ceremony than he would give to any other lady—Easter, it would seem, is blended with the most cheerful of associations:

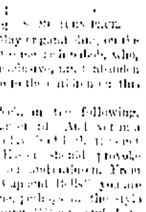

PAUL DU CHAILLU.

[illegible]

LAWSON TAIT.

The [illegible] lines are the last of a verse from [illegible] "Ballad Upon a Wedding." The entire familiar stanza runs:

[illegible]

Du Chaillu [illegible] at the right [illegible]

[illegible]

And yet here the [illegible] novelist, Captain Charles King, U. S. A., who draws [illegible]

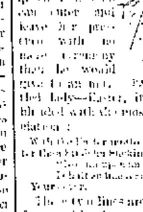

[illegible]

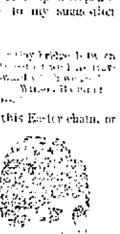

[illegible]

# HER EASTER ANTHEM

[illegible]

Jeanne Marie [illegible] of the [illegible].

Jeanne Marie [illegible] a pretty little woman. [illegible] but she and her husband [illegible] plain where [illegible] of the old-side of the city known as New Orleans. They were happily married, for their choice was due to love, and is there anything else in the world that brings more happiness? [illegible] neither Jeanne Marie nor [illegible] knew of it. [illegible] them closer together than all their happiness.

It came about in this way: They had a child, [illegible] boy, and when he was about 5 years old he died. Then [illegible] another son, a weakly baby, to fill the dead one's place. But he was deformed. His hands were distorted and twisted. They were dreadful to look at. People said this was due to the mother's [illegible] grieving for her first son, and she sought to remedy the matter, all in vain.

Yet the child lived and thrived, and the mother hated God for having taken her perfect boy and given her this one. [illegible] was more patient. He [illegible] bitterly. Sometimes he tried to reason with his wife. "Jeanne Marie," he would say, "God is good, [illegible] ways are beyond our understanding. He sent this child will be a blessing to us yet."

But the little woman was hard. She would not be comforted. "God is not good or just," she said. "Look at those hands! Why should my other boy be taken from me and this wretched creature sent instead?"

"I love him all the more for his misfortune," said the father. "Dieu, have pity on your own flesh and blood."

She laughed in a satirical and unmotherly way.

"He can never work; he cannot earn his living. We shall have to support him all his life," she said.

When the boy was old enough to understand, he soon found out that his mother did not love him. One day he begged her not to be so unhappy with him, but she paid no heed to his tearful words. When he tried to touch her clumsy fingers, she [illegible] harshly:

"You are no child [illegible] mine. My child is dead. He was not crooked like you. Go away. You do not belong to me."

That night the boy stole [illegible] himself [illegible]. The next morning he kissed his father lovingly, as usual, then crept out of the house. There were dark circles round his eyes as he turned away, not knowing where to go. He did not come home, and when after a few days his father went to look for him he could not be found.

"I am glad he is gone," said Jeanne Marie [illegible]

[illegible]

[illegible] ...with the [illegible] and [illegible] ...the time of the [illegible] the [illegible] Jeanne Marie [illegible] only of this Holy Mother's joy when she saw her son risen.

[illegible] ...the words of the [illegible] were hushed, [illegible] Jeanne Marie clasped her hands together suppliantly and prayed to God to pardon her rebellion.

When at all was over and the people went out of the church the lonely woman still [illegible] with her face covered. [illegible] in the church but two [illegible]—a man and a woman [illegible] Jeanne Marie rose and walked slowly out. On the steps a few persons stood talking.

"A great singer, indeed," said one, "and so young. He has a future before him."

"They say his mother is an old friend of our pastor's, and that is why he sang for us today," said another. "She is a widow, and he supports her. Ah, what a good son she has!"

Jeanne Marie was alone on the steps when an elderly, sweet faced woman leaning on a young man's arm came out of the church. They were both smiling.

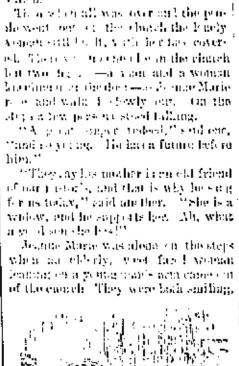

[illegible]

and the other woman looked at them wistfully. They stopped near her, and the man raised his hat. As he did so, Jeanne Marie saw that his hands were distorted. There was no mistaking those shriveled, twisted fingers. It was her long lost son that stood before her. With a cry of joy she made herself known to him. While the other woman looked at her in terror and clung still closer to the youth, whose pale face flushed as he listened.

A [illegible] followed, and then the mother said:

"I was cruel and hard, but you will forgive me. I am so lonely!"

"My father is dead, you say? Poor mother! You are indeed alone." He [illegible] and [illegible], but at the same time he clasped the thin hand which [illegible] his arm and with his [illegible] lovingly.

"Come home, my son!" cried Jeanne Marie. "I have repented and prayed for pardon. I will be a true mother now." She [illegible] his hand.

"My home is with her," he said, [illegible] the [illegible] beside him. "She took me [illegible] to her heart, giving me the [illegible] child she had just [illegible]. I owe everything to her. She has no one on earth but me, and I am always [illegible] with her."

The mother [illegible] despairingly, [illegible]

[illegible]

[illegible] ...John Boston.

### Easter Hope.

It is the Christian belief that man is both body and spirit. The body is the organ; the spirit is the player on the organ. When he pushes in the stops and locks the instrument, he does not cease to be. The music remains to him, though he has ceased to express it audibly through keys and pipes. Looking down into the eyes which look up appealingly or confidently into hers, the mother sees a soul looking through them, and in the mutual glance soul touches soul. Closer than words can bring us is the intercommunion of heart with heart in moments of most expressive silence, when not even a glance of the eye or a pressure of the hand is needed as interpreter. Science may not be able to explain these experiences of the invisible life, but in vain it denies them. The poets bear witness to them, and the poets do not create imaginary worlds, but interpret a world that is real, though unseen. The truth of their interpretation is attested by a universal experience.—Rev. Lyman Abbott.

### Easter Lilies.

Easter lilies are seen everywhere [illegible] and placed in water in Bermuda. The number of lilies is almost cloying, and visitors tire of the ever present odor.

### A Wise Hen.

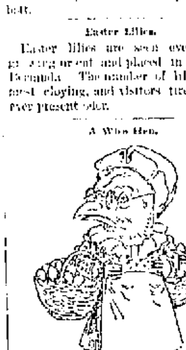

A hen who was thought very wise
Once took her friends quite by surprise.
On the last day of Lent
To the market she went
[illegible] her eggs—and she took the first prize.

### Death a Glorious Morning.

As long as the race continues, as long as the moon pursues her silvery course through the heavens, as long as the stars glisten in the diadem of night, so long will Easter morning be unlike any other morning of the year. It is a bridal day which greets us with the assurance of eternal love. The world's great heart no longer resembles a muffled drum, but beats with divinely inspired hopes. With moist eyes we look at the mound where rests the loved one, but with grateful hands we scatter flowers there on. "He is risen!" And we, too, shall rise. The years may come and go as they will henceforth. They may bring whatever fortune he thinks best—our sojourn is but short, and then the heavens will open.

The grave is no one's home—it is only the resting spot from which the soul takes its flight to other climes.

Tears for the departed will keep the grass of the cemetery green, but behind the tears of separation is the hope of reunion.

Even earthly love may be eternal, for God will not part for long the souls that really belong to each other.

First a toilsome and a burdensome day. Then cometh the night, in which no man can work. After that the new life in the presence of God.—George H. Hepworth.

### Hymn by Colonel John Hay.

A hymn of invocation has been written for the great 1896 Christian Endeavor convention by Colonel John Hay of Washington, so well known as one of the secretaries of President Lincoln as well as a writer of wide reputation. This hymn has been officially adopted and will be sung to the tune of "Federal Street" at the [illegible] service of the convention. The musical selections, to be issued in a [illegible] for the use of the [illegible] in drilling for the chorus, are now in the press.

### He Was a Large Youth.

A case of remarkable growth is reported from near Muncie, Ind. Last Wednesday [illegible] died. He is but 12 days [illegible] years old, yet he was 6 feet [illegible] tall, and required a casket [illegible] feet in length. He was healthy, and was never sick a day in his life until about two weeks ago, when he was seized with fever, which ended in his death. [illegible] [illegible] rapid growth commenced when he was [illegible] years old. He grew two feet in four years.—Chicago Tribune.

### Children in the Army.

Children are taking an active part in the work of the Salvation Army. A [illegible] was held [illegible] Chicago [illegible]

[illegible]

## RELIGION ON WHEELS.

**Methodists Journey by Rail to Hear "Syndicate" Wilson.**

Perhaps the first sunday excursion ever run by a Methodist congregation was that which recently ran over the railroad from Albany, with a thousand passengers, to hear the Rev. "Syndicate" Wilson preach the gospel and to help drive satan out of Glouster, O.

Two months ago this evangelist, unknown, a Methodist circuit rider from a backwoods charge, came down the Hocking valley from Coolville and preached in the schoolhouses by the way. At the crossing of the country roads he put up big plain lettered placards that read:

"IT IS TIME TO REMEMBER YOUR SINS."

"Syndicate" Wilson's congregation exceeded the capacity of the room at his command. Sunday had been set aside as "old celebration day."

Before sunrise the people were coming over the hills to the great gathering. The Methodists at Albany chartered a train, but members of all the other denominations went on it. So did the band. The pastor of the Methodist church here, the Rev. J. Atkinson, a fine speaker, rode horseback with "Syndicate" Wilson and met the Albany excursion.

Two thousand of Glouster's population, a thousand from Albany and a hundred from the villages of Sunday Creek valley, filled the streets. There were "hallelujahs" and shouts of happiness, and after the churches were filled the evangelists talked to a vast crowd in the public square.

At noon the band led the procession, and all the ministers in town walked just behind it. Next were 150 old soldiers of the cross—some lame and all halt. Still farther back were the ribbon wearing clubs and in the rear many hundreds in solid ranks. Choirs sang always happy songs, and the band, every member of which has joined the church, played only sacred music.

"Syndicate" Wilson says he is a representative of a kingdom that wants emigrants from earth and offers inducements that cannot be duplicated—an everlasting life, freedom from all pain and sorrow, eternal joy, a home in paradise. "Form a syndicate to secure an everlasting home in God's heaven!" is his chief plea.

Probably such scenes were never witnessed before. This unique religious parade will, it is believed, destroy the evils of Sunday Creek valley and give untold head of a home in heaven.—New York Recorder.

## A BATTLE ABBEY.

**Southerners to Erect a Museum at the National Capital.**

At a meeting of Confederate veterans in Washington the other evening steps were taken toward securing the location of the Confederate Battle abbey at the national capital.

The proposed battle abbey will be on a colossal scale and will in all probability involve an expenditure of $750,000 or more. It is the wish of the Confederate Veterans' association to secure its location in Washington, not only as a southern memorial building, but as one of national importance and an especially attractive and ornamental feature of the city. The work of promoting the endeavor will be ably assisted by the Ladies' Southern Relief society.

Steps are being taken to organize a committee of 50, embracing members of the two associations and a number of prominent men and women outside of the associations. A committee, composed of one member from each state and one from the District of Columbia, was appointed at the last grand encampment of the United Veterans to decide upon the location of the memorial building, and this committee will do so at the coming annual encampment, to be held in Richmond in June next.

The committee of promotion in Washington, to be formed through the movement inaugurated at the recent meeting, will solicit subscriptions, to be devoted toward the creation of the building if located in Washington. The general fund, collected through the southern camps, amounts already, it is said, to over $200,000.—St. Louis Globe-Democrat.

## IT GIVES POLICEMEN FITS.

**A Toy Which Makes New York Policemen Think of Commissioner Roosevelt.**

An ingenious man who gets up articles for street fakirs has just applied at Washington for a patent on a toy that consists only of an oval piece of tin painted to represent a set of large white teeth between a pair of red, healthy lips. A tin whistle attached to the back enables the wearer to hold it between his own teeth.

Excise Inspector Hushkind of New York walked into the West Thirtieth Street station house the other night with one of the toys in his mouth and a pair of gold rimmed glasses on his nose. Sergeant Shire took one look at the glasses and the grinning teeth and nearly fell off his chair.

Hushkind knows when a joke has gone far enough, and he removed the false mouth just as Shire was collapsing.

There will be 10,000 of the tin mouth-pieces on the market in a few days, and each one is warranted to scare a policeman into fits.—New York World.


### $100 Reward, $100.

The readers of this paper will be pleased to learn that there is at least one dreaded disease that science has been able to cure in all its stages and that is catarrh. Hall's Catarrh Cure is the only positive cure now known to the medical fraternity. Catarrh being a constitutional disease, requires a constitutional treatment. Hall's Catarrh Cure is taken internally, acting directly upon the blood and mucous surfaces of the system, thereby destroying the foundation of the disease, and giving the patient strength by building up the constitution and assisting nature in doing its work. The proprietors have so much faith in its curative powers, that they offer One Hundred Dollars for any case that it fails to cure. Send for list of Testimonials.

Address, F. J. CHENEY & CO., Toledo, O.
Sold by Druggists, 75c.

### If You Are

A college student, inquire of any agent of the Nickel Plate road or B. F. Horner, General Passenger Agent, Cleveland, O., for full information relative to special rates for the Easter holidays.
31eod6twl

When Baby was sick, we gave her Castoria.
When she was a Child, she cried for Castoria.
When she became Miss, she clung to Castoria.
When she had Children, she gave them Castoria.

### Special Rates

Have been authorized via the Nickel Plate road for students, account the Easter vacation. Inquire of agents or address B. F. Horner, General Passenger Agent, Cleveland O. 31eod6twl

### Students.

The Nickel Plate road offers special rates account the Easter holidays. For further information apply to any agent. [illegible]

### MASONIC.

**Pro-Grand Master of Masons In England, South, West and East.**

The highest Mason in England, except the Prince of Wales, who holds the rank of grand master by reason of being prince of the royal blood, is Edward, earl of Lathom. The earl is 59 years of age. While a student at Oxford he was initiated in Freemasonry in Apollo University lodge. He was second baron Skelmersdale and was born in Lancashire. His family, however, was seated in Cheshire and was known in the reign of Henry III under the name of Wilbraham.

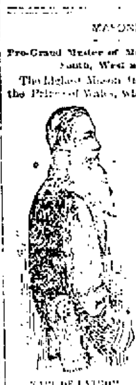

EARL OF LATHOM.

Earl Lathom was appointed pro grand master by the Prince of Wales in 1890, on the death of his predecessor. His other Masonic titles are provincial grand master of Lancaster and grand superintendent of Royal Arch Masons of the same district. Earl Lathom for more than a quarter of a century has been a prominent figure in all the great occurrences in English Freemasonry, besides frequently presiding at the quarterly communications of the grand lodge. He is more generally known in Great Britain as a Mason and by Masons than any other Englishman. He devotes a great deal of his time and attention to Masonry.

There are 360 chapters of the Order of Eastern Star in the state of Illinois.

The master, wardens and members of the grand lodge of Masons in Massachusetts may take and hold real estate not exceeding in all the value of $2,000,000 and personal estate not exceeding in all the value of $500,000.

Bridgeport brethren recently dedicated a handsome new Masonic temple.

Among the plans suggested for the maintenance of the Michigan Masonic home is one to raise a permanent endowment fund of $200,000. It is thought that the fund can be raised in four or five years in small subscriptions, with nearly 40,000 Masons to draw upon.

The Cryptic Rite in Illinois appears to be in a flourishing condition. Grand Master Lord has districted the state and assigned illustrious companions in charge of each of the nine arches or districts.

The man who sits down in the lodge and waits to be appreciated will find himself among the "lost freight" and uncalled for.

### RED MEN.

**Short Talks of Interest to the Order From Many Reservations.**

A plan of insurance for Red Men, their wives and daughters was adopted by the great council of Texas. The great chiefs were instructed to incorporate the great council under the laws of the state.

Osage tribe of Camden exemplified the adoption ceremony at Trenton in the presence of the great council of the state and a large number of the members in that locality. The work is said to have excelled any preceding exemplification in the reservation.

Charters have been granted for great councils of Pocahontas, in Indiana, Connecticut and New York.

The returns show an increase of nearly 4,000 members in Massachusetts since last May.

The Winnepurket tribe's minstrel company of Lynn is playing to crowded houses on the New England circuit for the benefit of local tribes.

The great chiefs of New Hampshire are actively at work visiting the tribes of that reservation and report gains everywhere in financial and numerical strength.

Judge Wiley of Aspen has been appointed to fill the vacancy caused by the resignation of the great junior sagamore of Colorado.

### American Legion of Honor.

One assessment was levied for the month of March. Seventy-eight deaths call for $234,000.

District of Columbia had 16 deaths last year, for which $49,000 was paid to beneficiaries.

The first relief assessment under the new laws is payable on or before April 15. The amount is one-third of an assessment and is to be paid only by those members who desire the relief benefit.

Buffalo councils initiated more candidates in November, December and January than they had in four years previously combined.

### Modern Woodmen.

The Modern Woodmen of America is the largest fraternal beneficiary in the United States under one management.

Iowa paid $160,400 for 82 deaths last year.

Every applicant for membership in the order must be under the age of 45 years.

The executive council has approved the action of camp 1,525 of Lebo, Kan., which imposed a fine of $10 on a member for unbecoming conduct.

Wholesalers or manufacturers of liquors, saloon keepers and bartenders are not admitted to the order.

### United Friends.

The order admits as members all white persons (male and female) between the ages of 18 and 51 who are healthy and of good moral character.

New members under 41 years of age are required to pay only one-half the number of assessments called the first year of membership and only two-thirds of those called during the second year.

Within five days after proofs of death of a member have been approved 10 per cent of the amount of insurance will be paid, the balance soon after.

### Royal Arcanum.

Secretary Robson reported 1,073 applications for January and February.

Boston council has set the mark at enough new members to make the total [illegible].

The official reports to the supreme secretary show the total membership of the order to be 177,900.

### ODD FELLOWS.

**Principles That Should Not Be Forgotten. Triple Link Notes.**

Odd Fellowship inculcates the exercise of all the virtues and especially those which tend to enlarge the scope of a man's affections and to the uplifting of his brethren and himself and contribute to the growth of his moral nature. There is none, however, which is more frequently dwelt upon than benevolence and charity.—Dominion Odd Fellow.

The new Odd Fellows temple in Iowa was recently dedicated at Mason City. It cost $25,000.

From present indications the Iowa Odd Fellows' home will not be built this year.

Grand Master H. A. Merriwether of North [illegible] [illegible] No. 1 of Fargo. This is the lodge that organized in 1871, [illegible] its funds collected from [illegible] failed. The [illegible] of the [illegible] Grand Master [illegible]

[illegible]

[illegible] ...an incentive to others against prompt payment of dues.

Two Odd Fellows' lodges were recently denied admittance to a Catholic church in Buffalo, where they had been invited by friends of the deceased.

Because one is noble grand—very often by accident—he should not [illegible] himself, even for a [illegible] with [illegible] "monarch of all he surveys."

Bro. A. C. Cable, past grand master of Ohio, is mentioned as a candidate for deputy grand sire at the meeting of the sovereign grand lodge at Dallas.

The cost of maintaining the Illinois Orphans' home is [illegible] cents per annum for each Odd Fellow and Rebekah in the state.

### UNITED WORKMEN.

**Competent Deputies Build Up the Order. Chips From the Shops.**

Our fraternal duties should be individual effort on our part of building up the order to its highest standard by inviting our friends and neighbors to join us, but if this is not done and the individual member has no time or inclination to work, then the lodge or representative body must do something or we retrograde. Therefore, we say, employ competent men to do the work for us or offer to the lodges such inducements as will inspire them to active work.—Protector.

Ann Arbor lodge initiated 170 new members at a recent meeting. Of these 161 took the $1,000 certificate.

The grand lodge of Indiana has provided for an emergency fund and the $1,000 certificate.

Columbia lodge of Seattle has sent a banner lesson to Detroit lodge.

Kentucky grand lodge has adopted the $1,000 certificate.

Michigan is having a grand revival of the order. Lodges that have not initiated members in years are taking them in at every meeting.

Methods that make one set of jurisdictions prosperous may be valueless in another set of jurisdictions under totally dissimilar conditions.

Last year the order paid out to the widows and orphans of deceased members in New York $575,000.

F. H. Burnham is now grand master workman of New York, Bro. H. B. Dickinson grand foreman and N. J. Horton grand recorder.

### KNIGHTS OF PYTHIAS.

**Supreme Lodge Will Meet at Cleveland. Helmet Glints.**

Supreme Chancellor Ritchie of the Knights of Pythias has issued a proclamation that the supreme lodge will meet in Cleveland Aug. 25 and saying that if satisfactory arrangements can be made locally and with the railroads the encampment of the military branch of the order may be held there. The centennial of Cleveland is to be commemorated in August, and if possible arrangements will be made to secure the encampment by the Ohio national guard for the Knights of Pythias.

State encampments of the uniform rank will be numerous this year.

The third regiment, uniform rank, of Indiana has elected A. D. Ogborn colonel and J. H. Warren lieutenant colonel.

The Order of Rathbone Sisters is showing a healthy growth in California. Nine new temples have been instituted within a year.

Every subordinate lodge should keep its property well insured. The loss of uninsured lodge property has greatly injured many lodges and completely ruined others. The cost of insurance is trifling compared with the protection it affords.

### Knights of the Maccabees.

Missouri has now 5,000 members and a great camp is now in order.

The name of the Maccabee society was taken from the book of the Maccabees and was adopted by the society because the Maccabees were the first people in the history of the world to establish a system of life protection, by setting aside a sum to provide for the widows and children of their comrades who had fallen in battle.

The record of the growth in Minnesota shows that there was a net increase of 115 per cent for the year 1895 and in the Twin Cities of over 300 per cent.

### Fraternal Miscellany.

Sydney Stein of Chicago is the new grand regent of the Illinois grand council of the Royal Arcanum.

A good secretary is said to be a boon to any organization.

Grand Master Ferdinand Levy of the I. O. S. of B. admits being a candidate for re-election.

Charles E. Gildersleeve has been elected grand commander of the New York grand commandery of the United Order of the Golden Cross for the fifth term.

### Chosen Friends.

Experience has shown that careless and indifferent officers can do more to weaken a council than any other half dozen causes combined.

You say you love your order. We don't believe a word of it until you do something to advance it. You don't attend its meetings regularly.

We are all copartners in this great work, and when we labor to advance the interests of our order we are advancing our own interests.


# Ready

to-wear-clothes and all about them

**SPRING 1896.**

Our spring fashion book and catalogue is now ready—waiting for you to call for it.

Tells you all about the newest wrinkles in Men's and Boy's Clothing, Hats, Shoes and Furnishing Goods. 112 pages beautifully illustrated; will tell you also about the Hub Bicycle the wheel that's only $65 but equal to any $100 Bike in the world. Mailed **FREE OF CHARGE** to all who ask for it.

**THE HUB,**

**Lowest cash buyers Cheapest cash sellers**

**CHICAGO, ILL.**

ONE-HALF SIZE OF BOX.

# POZZONI'S COMPLEXION POWDER

has been the standard for forty years and is more popular today than ever before.

POZZONI'S

is the ideal complexion powder—beautifying, refreshing, cleanly, healthful and harmless. A delicate, invisible protection to the face.

With every box of POZZONI'S a magnificent Scovill's GOLD PUFF BOX is given free of charge.

AT DRUGGISTS AND FANCY STORES.

# SANTAL-MIDY

These tiny Capsules are superior to Balsam of Copaiba, Cubebs and Injections. They cure in 48 hours the same diseases without any inconvenience. SOLD BY ALL DRUGGISTS.

# PACIFIC PILLS

Will not gripe or nauseate. 25c per box. Pacific Medicine Co., St. Louis Mo.

DIRECTIONS for using CREAM BALM—Apply a particle of the Balm directly into the nostrils. After a moment draw strong breath through the nose. Use three times a day, after meals preferred, and before retiring.

ELY'S CREAM BALM

# CATARRH

Ely's Cream Balm Opens and cleanses the Nasal Passages, Allays Pain and Inflammation, Heals the Sores, Protects the Membrane from colds, Restores the Senses of Taste and Smell. The Balm is quickly absorbed and gives relief at once.

A particle is applied into each nostril and is agreeable. Price 50 cents at Druggists or by mail. ELY BROTHERS, 56 Warren Street, New York.

# "Complete Manhood

AND

How to Attain It."

A Wonderful New Medical Book, written for Men Only. One copy may be had free on application.

ERIE MEDICAL CO. BUFFALO, N. Y.

# THE ELIXIR OF YOUTH

Brings Back to Youth the Old. Lost Manhood

$5000 [illegible]

[illegible]

THE GERMAN HOSPITAL REMEDY CO. [illegible]

C. D. Woodworth & Co.

FREE DISPENSARY.

Open every day from 9 a. m. to 5 p. m. at the Fort Wayne College of Medicine, [illegible] Medicines free to the poor. Patients [illegible] will be visited at their home.



The Pennsylvania Station

# Pennsylvania Lines.

Trains Run by Central Time

AS FOLLOWS:

* Daily. † Daily, except Sunday.

FROM FT. WAYNE TO LEAVE ARRIVE

Trains depart from Pennsylvania Station Fort Wayne, Ind.

| East Bound. | | West Bound. | |
|---|---|---|---|
| * 5 40 a. m. | [illegible] | * 1 20 a. m. | |
| * 1 5[illegible] a. m. | From Chi[illegible] | * 1 10 a. m. | [illegible] |
| † 1 [illegible] p. m. | | * 7 10 a. m. | |
| * 1 [illegible] p. m. | Limited. | * 12 40 a. m. | |
| † 12 [illegible] a. m. | From Chi[illegible] | * 5 40 p. m. | |

Chicago depot, Clark and 12th streets.
Buffalo depot, Exchange and Michigan St.
Nov. 3 and 4 and local freight trains daily except Sunday. Other trains daily.

| EAST. | Arrive. | Depart. |
|---|---|---|
| *No. 2 N. Y. & Boston Ex. | *3 56 am | *4 15 am |
| †No. 4 Cleveland Mail | 1 50 pm | 2 00 pm |
| *No. 6 Eastern Express | 6 20 pm | 6 25 pm |
| †Local Freight | 4 25 pm | 7 20 am |
| **WEST.** | **Arrive.** | **Depart.** |
| *No. 1 Chicago Express | *1 35 am | *2 00 am |
| †No. 3 Chicago Mail | 1 05 pm | 1 15 pm |
| *No. 5 Western Express | *4 05 pm | *4 10 pm |
| †Local Freight | 3 22 pm | 7 06 am |

*Daily. †Daily Except Sunday

### WABASH RAILROAD.

Effective March 22, 1896.

| No. | GOING EAST. | Depart. |
|---|---|---|
| 2. | N. Y. & Boston Limited, daily | 3 48 a.m. |
| 4. | Fast Mail and Exp., ex. Sunday | 7 17 p.m. |
| 6. | Kan. City and Toledo Ex., daily | 7 [illegible] a.m. |
| 70. | Local Freight, except Sunday | 6 03 a.m. |
| | GOING WEST. | |
| 1. | St. Louis Express, ex. Sunday | 0 00 a.m. |
| 3. | Kan. City Cannon Ball, daily | 11 03 a.m. |
| 5. | Fast Limited Mail, daily | 6 30 p.m. |
| 43. | St. Louis Limited, daily | 8 30 a.m. |

### FINDLAY, FORT WAYNE & WESTERN RAILROAD.

STATIONS.

| Leave | EAST. | | |
|---|---|---|---|
| Ft. Wayne Mxd. Ex. | 6 15 am | 2 30 pm | 6 55 am |
| Haviland | 6 15 am | 3 38 pm | 3 10 pm |
| Cloverdale | 12 [illegible] am | 4 27 pm | 8 [illegible] am |
| Ottawa | 3 [illegible] am | 4 52 pm | 9 20 am |
| **Arrive.** | | | |
| Toledo (C. H. & D.) | 7 15 pm | 10 45 am | |
| Findlay | 4 15 am | 5 [illegible] pm | 10 45 am |
| **Arrive** | **WEST.** | | |
| Ft. Wayne Mxd. Ex. | 12 0[illegible] am | 7 00 pm | 4 50 pm |
| Haviland | 9 [illegible] am | 5 [illegible] pm | 1 [illegible] pm |
| Cloverdale | 9 [illegible] am | 5 [illegible] pm | 12 [illegible] pm |
| Ottawa | 9 30 am | 4 [illegible] pm | 11 0[illegible] am |
| **Leave.** | | | |
| Toledo (C. H. & D.) | 6 15 am | 2 57 pm | |
| Findlay | 7 45 am | 4 0[illegible] pm | 2 25 pm |

Trains arrive and depart from Wabash station, Fort Wayne. All trains daily except Sundays.

### GRAND RAPIDS & INDIANA R. R.

GOING NORTH. LEAVE

*For Grand Rapids and North ... 2 [illegible] am

[illegible]

From Richmond ... [illegible]

GOING SOUTH.

*For Richmond and Cincinnati ... [illegible]

[illegible]

From Grand Rapids ... [illegible]
From Grand Rapids ... [illegible]
*Daily.
All other trains daily except Sunday.

### LAKE SHORE & MICHIGAN [illegible] RAILWAY. [illegible]

[illegible]

Cheap Meals served to women.

Young Women's Christian Association,

NOON REST.

[illegible] West Washington Street.

[illegible]

Sec. [illegible]